The Weather

Today—Fair, warm, showers likely. High, near 80; low, 62. Tomorrow—Cloudy in a. m., clearing; cooler in p. m. Yesterday—High, 81 at 4:06 p. m.; low, 55 at 6:36 a. m. (Details on Page 14.)

Phone NA. 4200

The Washington Post

New 18-Day Diet Begins Tomorrow

Reduce on a budget with Ida Jean Kain! First day's menus Monday in The Washington Post.

Phone NA. 4200

NO. . . 26,211 — Copyright, 1948, By The Washington Post Company.. — Entered as Second Class Matter, Postoffice, Washington, D. C. — WASHINGTON: SUNDAY, MARCH 21, 1948

CARRIER DELIVERY PER MONTH				SINGLE COPY PRICE	
Daily & Sunday	$1.35 City Zone	1.50 elsewhere		Daily	.05
Daily Only	.90 " "	.90 "		Sunday (city zone)	.10
Sunday Only	.45 " "	.65 "		Sunday (elsewhere)	.15

U. S., Britain, France Ask Stalin For Return of Trieste to Italy In West's Bid to Sway Election

Port City Named in Proposal . . .

Associated Press WIREPHOTO

"TRUMP CARD"—This is a view of part of Trieste, important port city and shipbuilding center on the Adriatic Sea between Italy and Yugoslavia. America, Britain and France proposed yesterday that the U. N. return the Trieste free territory to Italy

3 Powers to Renew Attempt to Have Rome Admitted As Member of U. N.

Satellites Silent

ROME JUBILANT, Trieste apprehensive, Soviet satellite capitals silent as result of Western Powers' invitation to Russia to join in returning Trieste to Italy. Page 2.

'Trump Card'

By Ferdinand Kuhn, Jr.
Post Reporter

The United States, Great Britain and France yesterday proposed handing the Free Territory of Trieste back to Italy, and invited Russia to agree.

Their move was intended as a trump card in the effort to influence the Italian election on April 18. The loss of Trieste under the peace treaty was a bitter blow to the Italian people and bitterly resented.

The proposal for its return to Italy was made with every sign of careful timing and stage-management. It was first announced, by pre-arrangement, by Foreign Minister Georges Bidault of France in a speech at Turin, a stronghold of Communist voting strength in northern Italy.

Hints Colony Jurisdiction

Bidault had gone there to sign an agreement for negotiating a French-Italian customs union. He not only announced the three-power move on Trieste, but indicated that his government was willing to give Italy jurisdiction over her former colonies.

Then, according to dispatches from Turin, he turned to Foreign Minister Carlo Sforza, sitting beside him in a flag-decked square, and the two smiled broadly at each other. Sforza shouted "Very good!" and in an interview predicted that the news would have a "tremendous effect" on the Italian election.

Immediately after the dramatic announcement in Turin, the State Department here and the Foreign Office in London and Paris issued a three-power statement announcing the move.

The Trieste proposal was not by any means the last card in the Western Powers' hand. Within the next two weeks, The Washington Post learned yesterday, the

See TRIESTE, Page 2, Column 3.

Continuous Session Hinted by Martin

New York, March 20 (AP).—Representative Joseph Martin (R., Mass), Speaker of the House, said today the GOP Republican leadership might keep Congress in continuous session "if the situation is tense."

Commenting on reports that such an action might be taken, Martin told newsmen:

"If the situation is tense we shall be obliged to do that. Congress would stay in session except for short recesses for the conventions. My hopes are that it will not be necessary."

Two Fliers Die in Crash On Farm in Nearby Md.

Wing 'Peels Off' Army Trainer Plane As It Power Dives In Prince Georges

(Picture on Page 16)

Two men were killed instantly yesterday afternoon when a Army trainer plane crashed in a power dive at a farm 1½ miles west of Mitchellsville, Md.

The dead were identified as officers of the Army Forces Reserve, on instrument practice flight from Andrews Field.

Killed were:

First Lieut. Francis G. Rapp, 27, of 6020 13th pl. nw.

Second Lieut. Paul F. Keys, 26, of 3903 58th st., Cheverly, Md.

Witnesses said the plane roared earthward from a height estimated at 700 feet, and that a wing "peeled off" as it pulled out of the dive. It narrowly missed a barn and buried its nose 4 to 5 feet into the ground some 25 yards away.

Bodies of the two occupants, mutilated at the impact, were hurled with plane parts 50 and 75 yards away.

The crash occurred on the farm and 600 yards from the house of Mr. and Mrs. Sheldon Reynolds, midway between Mitchellsville and Woodmore, Prince Georges County. There was no explosion and no fire.

M/Sergt. John W. Dean of 5354 Quincy pl., Bladensburg, Md., saw the crash from a mile away. The plane, he said, was "fishtailing" down and had started to level off when its left wing "peeled off." Another witness, George Kennedy, a farmer, said he saw the wing pull off.

Sergeant Dean, stationed at the Army Air Forces Weather Station, at National Airport, said he was visiting a friend, Harry Townshend at a farm adjoining the crash scene. Mrs. Townshend telephoned alarm to the County Fire Board.

Private Plane Hits Pa. Mountain, 8 Die

Somerset, Pa., March 20 (AP).—A single-engine, former Navy Vultee plane crashed on a fog-shrouded Pennsylvania mountain-top today, killing eight persons, including a year-old baby girl.

The bodies were so badly torn and mangled by the crash which drove an 8-foot hole into the mountain that the victims were not all counted until nine hours afterward.

The dead were identified as George H. Armitage, 58, of Providence, R. I., owner of the plane; Herman Burlingame, 30, of Cranston, R. I., pilot; his wife, Mrs. Ruth Burlingame and their baby

See CRASH, Page 16, Column 3.

Hangovers Cost Nation Billion Yearly, Is Claim

Chicago, March 20 (AP).—Hangovers cost the Nation one billion dollars annually.

Each habitual alcoholic costs his employer $550 annually.

Therefore: Industrial leaders will confer Tuesday to find out ways and means of doing something about him.

The conference is sponsored by the Chicago Committee on Alcoholism. Dr. Anton J. Carlson, University of Chicago medical researcher, is chairman.

Dr. Carlson said that "of the thousands of industrial firms in the country, there are possibly no more than 10 on record who have conducted extensive research on the subject of alcoholism in industry."

James H. Oughton, jr., director of the Keeley Institute, Dwight, Ill., added: "Alcoholics are sick people. They must not be confused with hopeless drunks and bums. Not all those with an alcohol problem are hopeless. Many have high intelligence, fine, delicate makeups, and are among our community and social leaders."

Success In 2 Days For "Apartment Wanted" Post Ad

Mark up a triumph for another Washington Post "Apartment Wanted" ad! Miss L. S. placed her notice February 26, asking for a furnished apartment with a private bath. She found the right place the second day.

You can cancel your ad whenever it gets results and pay for only the number of times it appeared. Start it now. Call NA. 4200.

House Acceptance Predicted

Knutson Indorses Senate Bill For $4.8 Billion Tax Cut

By the United Press

The Republicans' No. 1 tax-cutter in the House last night indorsed the Senate's bill to pare income taxes by $4,800,000,000.

Chairman Knutson (R., Minn.), of the tax-writing House Ways and Means Committee agreed to the Senate figure despite the fact that it is $1,700,000,000 under the $6,500,000,000 reduction bill passed by the House. The Senate reduction was said to make the tax cut bill veto-proof.

The Senate will complete action on its measure tomorrow and the House, Knutson told reporters, "probably will accept it without sending the measure to conference."

The House had passed its $6,500,000,000 measure by better than two thirds majority. Republican Senators trimmed it to win enough Democratic votes to override a veto in the Senate too.

President Truman has all but promised to veto the measure. To enact a bill into law over a presidential veto, a two-thirds majority of both the Senate and House must vote to override.

When the Senate votes on the bill late tomorrow, a better than two-thirds majority for passage is assured. Even Administration lieutenants in Congress agreed that a veto will be killed—if the House goes along on the lower Senate figure and the international situation does not worsen materially.

"We have been going on the theory that the President will veto the bill," Knutson said. "I believe we will override the veto in both Houses, unless there is a greater emergency than I now foresee."

Knutson said he would like to get the bill to the White House late Tuesday.

His acceptance of the $4,800,000,000 figure all but clinched a victory for the Republicans in the fight they started in January last year to cut income taxes. President Truman last year successfully vetoed two Republican-sponsored bills to whack income taxes.

The present bill would extend the split-income benefit to married couples in all States, make per-

See TAX, Page 11, Column 1.

Floods Follow Devastation Of Tornadoes

9-State Storm Toll Scaled Down to 42; Illinois Worst Hit

(Picture on Page 16)

Chicago, March 20 (AP).—Dazed survivors salvaged their possessions today from the wreckage of destructive tornadoes and winds that hit nine States and nearly wiped two Illinois towns off the map.

The death toll was reported at 42. Of the victims, 39 are known dead and 38 identified. The hunt for more bodies continues.

In Michigan, meanwhile, floods took up where yesterday's gales and heavy rains left off. Hundreds were forced from their homes in the southern part of the State. Damage ran into thousands of dollars.

Hardest hit by the muddy flood waters were Midland, Lansing, Grand Rapids, Flint, Saginaw, Bay City, Battle Creek, Mt. Clemens, Kalamazoo and Frankenmuth.

Streams were over their banks, too, in the Chicago area and throughout scattered Illinois sections. Forty homes were flooded at Lisle, near Chicago, when the Dupage River overflowed. Torrents of water covered low areas in the Fox River Valley in Northern Illinois.

In Stone Park, a western suburb of Chicago, an 18-year-old bride of a sailor was drowned when a raft overturned in a rain-swollen creek. She was attempting to evacuate her flooded home.

The Iowa flood situation had eased somewhat but Des Moines River points prepared for sharp week-end rises. Crests are expected to be over bankful but below stages of last summer's bad floods.

The tornadoes and gales, which moved out across eastern Canada during the night, left a path of destruction from Texas to New York.

Of the 39 known dead, 25 were in Illinois, four each in Ohio and Missouri, two each in Kentucky and Pennsylvania and one each in Michigan and New York.

A State police count at East St. Louis, based on reports from officers at the scene, listed 28 Illinois dead. State police headquarters at Springfield, the capital, said they had reports of 36 Illinois dead, but added their information was based on early reports. The Red Cross scaled down its earlier reports, listing only 24 Illinois dead. The Red Cross added, however, its figures still may not be complete.

A huge bomb might not have caused appreciably greater damage to the community of Bunker Hill, Ill., (population 1500). Eighty per cent of the town was destroyed. Only one of its six churches was left standing. Trees stood like tall poles, their branches denuded. Only a half dozen homes on the edge of the town escaped damage. The school is the town's only major building still standing.

Truman Role In Strike Hit As 'Precedent'

Committee Says GSI Dispute Action Is Tip To Labor Act Evasion

By Sam Stavisky
Post Reporter

A House subcommittee yesterday charged that White House handling of the GSI cafeteria strike has set a "very dangerous precedent" for evading the anti-Communist provisions of the Taft-Hartley Labor Act.

The charge was made as Government Services, Inc., which operates the 42 picketed Government building cafeterias, "substantially accepted" a new peace formula to end the 76-day-old strike.

The latest peace formula, still a secret, was proposed by Federal Works Administrator Philip B. Fleming, commissioned by the White House to bring an end to the long, bitter dispute.

Leaders of the striking United Cafeteria Workers union said yesterday they did not know what the formula contained, or what GSI acceptance means, but said they were holding an important rank-and-file meeting at 3 p. m. today at Shiloh Baptist Church, 1500 9th st. nw.

In a report to the House Committee on Labor and Education, a special subcommittee headed by Representative Clare E. Hoffman (R., Mich.) declared that White House efforts to resolve "this insignificant GSI strike" are supporting a procedure "the effect of which is to evade and bypass the Taft-Hartley Act, to indirectly aid Communist-controlled unions."

One of the issues in the cafeteria strike has been GSI's insistence on the filing of anti-Communist affidavits by officers of both the United Cafeteria Workers and its

See GSI, Page 16, Column 4.

Michael Arrives Tonight for Week In Washington

Former King Michael of Romania will arrive by train from New York tonight to spend a week in the Nation's Capital as a private citizen.

But while his visit has no official status he is expected to see the President. He will be received tomorrow at a White House tea given by Mrs. Truman, and will be feted also at a stag luncheon by Commerce Secretary W. Averell Harriman. Tomorrow night, the British Embassy is giving a dinner which Michael is to attend.

Michael, who is 26, will stay at the Shoreham.

On Wednesday, he will address a National Press Club luncheon. From Washington he will go to Detroit to study automobile manufacturing. He plans to complete his U. S. tour early next month.

Both Face Theft Charges

2 Youths Make 'Bargain' Sale Of New Auto; Detective Buys It

(Pictures on Page 11)

Two youths who "sold" a new, 1947 Plymouth automobile to a detective at the bargain rate of $1400 found themselves charged with grand larceny yesterday.

The youths, Irvin R. Kaminker, 19, of 4317 Halley terr. ne., and Eugene S. Zapol, 21, of 413 Decatur st. nw., were ordered held in $2000 bond each yesterday in Municipal Court on auto theft charges.

Friday night an informant told police he had been offered a new Plymouth for $1400. He said he had been directed to take the money to 42d and Eads st. nw.

Precinct Detective M. A. Dixon was assigned to substitute for the informant and was given $1400 with which to make the purchase.

Just so he wouldn't be hijacked of the cash, three other detectives were detailed to watch him from a discreet distance.

At the appointed time of 8:30 p. m., police said, Kamiker drove up to the rendezvous, carefully looked over Dixon, who was standing on the corner, then parked a short distance down the street.

Strangely enough, police said, Kamiker parked almost directly opposite a police scout car in which sat Precinct Detectives J. G. Williams and C. I. Smith, but paid the scout car no attention.

A few minutes later, according to police, Zapol drove up in the

See CARS, Page 11, Column 1.

U. S. Court Aid Asked in Coal Strike

Industry Requests Umpire Be Named In Effort to End Pension Impasse

Mass Picketing Out

PACKING HOUSE workers enjoined at St. Joseph, Mo., from mass picketing, while Senator Ball (R., Minn.) sees end of meat strike in week. Page 6.

Parley Tomorrow

By The Associated Press

The coal industry yesterday asked Federal Court help in the pension quarrel that has caused a Nationwide mine shutdown.

It asked the court to appoint an umpire in the stalemate over a way to pay miners' pensions from a 30-million-dollar health and retirement fund. John L. Lewis, shaggy-browed chief of the United Mine Workers Union, and Ezra Van Horn, trustee of the fund for the mine owners, have been unable to agree on any pension payment method.

The miners walked out last Monday. By now many steel and other coal-fueled plants have had to shut down or curtail activities. The Government has reduced rail passenger service and banned coal exports to conserve dwindling coal stocks.

Accepts Meeting Bid

Earlier yesterday Lewis reluctantly accepted a Government invitation to meet with the coal operators tomorrow. But in accepting the bid of Cyrus S. Ching, Federal mediation director, Lewis said bluntly:

"It is preposterous to assume that any progress will be made at your Monday meeting, as these men (negotiators for the mine owners) merely carry out the instructions of their principals."

Lewis' reply to Ching was entitled "memorandum" and addressed "To: Ching; from: Lewis." It was signed only: "Lewis."

The union chief said in the reply that the bituminous negotiators "are the same outfit, who for eight months have dishonored the existing agreement in the coal industry."

Lewis said only a half dozen men, including President Ben Fairless of U. S. Steel Corp., can "speak with finality on matters of policy affecting the coal industry."

Van Horn had invited Lewis to join him in asking the Federal Court here to name a third pension fund trustee, as successor to Thomas E. Murray, New York financier who resigned January 16. Murray quit because he said both Lewis and Van Horn stubbornly refused to yield on their views.

Hearing Expected

Van Horn's dead line for Lewis to join in the court plea ended at midnight Friday. A hearing is expected to be held before the court names an umpire, but no date for one has been set.

Lewis wants every miner having reached 60 with 20 years' of mine service to draw $100 monthly pension from the fund. The money comes from a 10-cent royalty on every ton of coal produced.

The coal operators say the fund will not support $100 pensions. They report also that Lewis wants pensions to go to miners not entitled to them under the coal contract or the Taft-Hartley labor law.

The present coal contract provides for court appointment of a neutral trustee, or umpire, in event the union and operator trustees can't get together on a third man.

Earl Shreve, president of the United States Chamber of Commerce, and the chamber's board

See COAL, Page 16, Column 1.

New School Problems Seen

Arlington Population 122,446, More Than Twice That of '40

Arlington County has a population of 122,446—more than double its 1940 census figure—it was announced yesterday.

The new population tally was revealed by Harvey B. Mitchell, supervisor of a special census being token of the county under U. S. Census Bureau direction.

Mitchell emphasized that the 122,446 figure is "preliminary and unofficial." He said full census results would be announced after the survey closes April 1.

Under the official decennial census taken on April 1, 1940, Arlington County had a population of 57,040.

Arlington County Manager A. T. Lundberg said yesterday the new special census figures would not aid the county in getting increased State benefits—such as ABC revenue allocations—in the future.

He pointed out that Virginia considers only the 10-year regular census in making these allocations.

The 1948 census was begun February 24 at the request of the Arlington School Board, to aid it in planning future school development.

School Board Chairman Barnard Joy yesterday said the new population figure indicated "Arlington school problems may be larger than we thought."

He said cities comparable with Arlington's newly-revealed size have school operating budgets of two to three million dollars. Arlington, he added, is currently running on a budget of less than $1,8000,000.

For the 1948-49 fiscal year, the School Board is asking an operating budget of $2,444,000. The request must still be approved by the County Board.

Mitchell said he had had 250 "enumerators" on the job for the survey, and added that residents who have been missed in the tally may write to census headquarters, James Monroe School, 2300 Key blvd., Arlington.

Mission Arrives in Japan

Tokyo, March 20 (UP).—U. S. Undersecretary of Army William Draper and a 15-man industrial mission arrived today to examine the Japanese economy. They were met by Gen. Douglas MacArthur and other high officials.

U. S. to Push Palestine Move Despite Critics

May Poll Nations To Obtain Call for Special U. N. Session

Jews Firm for Own State

PALESTINE JEWS determined to form their own state despite reversal of U. S. attitude on partition; industries reported ready to go on war basis. Page 3.

Storm of Protest Rises

New York, March 20 (NYHT).—The United States, despite storms of protest from pro-Zionist Congressmen and organizations, appeared determined today to push its move to reopen the whole United Nations plan for partition of Palestine. If need be, it was prepared to poll the entire 57-nation membership to call a special session of the General Assembly.

Of the great powers, France and China were backing the American proposal, which would have the Security Council recommend stopgap U. N. trusteeship and call a special session of the Assembly next month to work out something more lasting.

Britain appeared likely to abstain, as it has done in the past whenever any move lacks both Jewish and Arab agreement, only Russia, among the Big 5, was still demanding partition.

ut the United States delegation, headed by Warren R. Austin, expressed hope that its move, started in the Security Council at Lake Success Friday, would prevail, and yet lead to peacful settlement. And if it ran into any Russian veto of the American plan in the council,

See NATIONS, Page 3, Column 1.

Held Wisest Course

Responsibility for Palestine Policy Assumed by Marshall

By the United Press

Secretary of State George C. Marshall last night took full responsibility for the United States decision to abandon Palestine partition plans.

In a statement issued for Marshall by the State Department, the secretary said abandonment of the partition plan "appeared to me . . . to be the wisest course to follow."

"I recommended it to the President and he approved my recommendation," Marshall said.

Marshall said the American decision giving up partition was a result of "unsuccessful" conferences "among the five principal powers," to find some basis of agreement on which partition "might go forward by peaceful means."

"Informal consultations with other members of the Security Council have made it clear that the Security Council would not now pass a resolution to proceed with partition," Marshall added.

Marshall said the "grave international situation . . . further emphasizes the compelling importance of preventing the outbreak of open warfare in Palestine."

"The United States suggestion is that a temporary trusteeship should be established in order to maintain the peace and to open

See MARSHALL, Page 2, Col. 2.

Industrial Stocks Advance $1 to $3 On Broad Front

New York, March 20 (AP).—Leading stocks today put on a show of strength rare for a Saturday.

Gains of $1 to more than $3 a share were widely spread over a large list of industrial stocks such as Du Pont, International Harvester, Allied Chemical, Borg Warner, Caterpillar Tractor, Bethlehem Steel, U. S. Steel, General Motors and Phelps Dodge. Oils also were active on the upswing and rails participated generously in the move.

The buying wave stemmed largely from belief heavy expenditures would be made in carrying out the President's foreign policy program outlined earlier in the week.

Turnover of 1,260,000 shares was the largest in many months for a Saturday.

Red Delegates Quit Council Talk in Berlin

Action Leaves Future Of 4-Power Rule in Germany Doubtful

Berlin, March 20 (AP).—Russia's delegation walked out angrily on an Allied Control Council meeting today and left the future of the four-power government for Germany in doubt.

Marshal Vassily D. Sokolovsky, the Soviet delegate, charged the Western powers had "broken away from Control Council machinery." He said their actions proved "the Control Council no longer exists as an organ of government."

Sokolovsky, who was chairman, adjourned the meeting abruptly, without consulting with the other delegates. Then, as if by prearrangement, he and his staff arose together and strode from the chamber, leaving the British, American and French representatives sitting at the conference table.

Discourtesy Charged

Gen. Lucius D. Clay, the U. S. military governor, said:

"It is apparent at a minimum that the Soviet delegation intended to be discourteous to its colleagues. We will just have to wait and see whether the Russians intend to hold another meeting or not."

The British, French and American delegates noted in the official minutes that the session had been "improperly adjourned."

It is customary for the chairman to set the date for the succeeding meeting of the council before adjourning.

The walkout followed a long Russian tirade against the West Sokolovsky charged the three powers with sabotaging four-power gov-

See GERMAN, Page 5, Column 3.

They Stooped to Conquer

Britons Mapped Axis Attacks In 150 Rooms 50 Feet Down

London, March 19 (NYHT).—A few hundred yards from the House of Commons, kitty-corner across Parliament Square and 50 feet below ground, Winston Churchill and other British wartime leaders conferred and mapped attacks against the Axis.

The British government decided this week to disclose the whereabouts of this underground nerve center where at least 25 per cent of the strategic military and political decisions of the war were agreed upon. Covering six acres, this nest of 150 rooms was the rendezvous of the British government during the days and nights of bombing.

Churchill had a private suite in the hideaway with a bed, desk, maps, telephones and the like. A few yards across the hall was a small telephone booth in which he talked across the Atlantic to President Roosevelt. Mrs. Churchill had a separate room.

Down the hall was the war cabinet meeting place. Then there was the map room, buttressed by timbers, a hodge-podge of a room. The battles of land, sea and air were followed here. The markers still remain on all the maps—remain where they were the day operations ceased.

General Sir Hastings Ismay, chief of staff to Churchill from 1940 to 1945, conducted reporters

See CENTER, Page 3, Column 7.

White House Bans Easter Egg Rolling To Save Food

Once again the White House said "no" yesterday to the traditional egg rolling on its spacious lawns.

Assistant Press Secretary Eben Ayers said the custom, dropped during the war, would not be resumed next Easter Monday. The trouble now seems to be food shortages.

Peculiar to Washington, the Easter Monday egg rolling annually brought thousands of children, clinging to the hands of adults, to roll colored eggs across the grass. Nobody seems to know how the custom started or what was supposed to be accomplished by it, but it nevertheless had great popularity.

The custom was especially popular among cherubic little racketeers who took advantage of the rule barring adults from the grounds unless with children. These youngsters, swarming near the gates, rented themselves to a succession of adults as passports to the festivities.

Ayers said yesterday that the White House itself, usually closed on Mondays, would be open to the public Easter Monday from 10 a. m. to noon.

Today's Index

	Pages		Pages
Financial	22, 23	Obituaries	21
Local News	20, 21	Weather	14

SECTION II—EDITORIALS, CURRENT EVENTS
SECTION III—SPORTS, CLASSIFIED
SECTION IV—SOCIETY, WOMEN'S NEWS
SECTION V—REAL ESTATE, GARDENS
SECTION VI—AMUSEMENTS, ART, RADIO

PEOPLE In The NEWS

Bidault Held Anything But Moderate In Opposition to Totalitarianism

French Foreign Minister George Bidault who yesterday first announced the Anglo-American-French move for return of Trieste to Italy, is a political moderate who is anything but moderate in his opposition to totalitarianism.

GEORGE BIDAULT

Strongly opposed to Communism the short, intense round-faced diplomat was just as militant in his hatred of Franco's minions in Spain and fought openly but futilely for intervention on the side of the Loyalists.

Leader of the MRP (Moderate Popular Republican Party) Bidault, now 48, has been a fighter most of his adult life.

He served through the first World War, entering the Army when he was 18.

Afterward he became a history instructor and taught at the famed St. Cyr military academy and in Parisian high schools.

With the outbreak of the Second World War, Bidault stopped teaching history in order to help make it.

He enlisted in the Army as an infantry sergeant, was captured by the Nazis, and upon his release in 1941, kept up the fight by joining the resistance movement.

Here, Bidault's ability to compromise for a principle stood him in good stead as he weaved together the diffuse elements that comprised the resistance move.

After liberation, he was chosen by Gen. Charles DeGaulle as Minister of Foreign Affairs in DeGaulle's provisional government.

In this post he showed qualities of determination in opposing his chief on various occasions, that brought him more and more to the forefront. In June, 1946, he was selected President of the Provisional Republic, continuing to hold the Foreign Affairs portfolio until the government resigned in December, 1946.

A month later he returned as Foreign Minister in Socialist Paul Ramandier's coalition government and has been prominent in the affairs of the republic ever since.

Hard working and high-strung, Bidault finds relaxation in rose-growing and stamp collecting.

Trained by the Jesuits as a youth, the diplomat belongs to the leftist, liberal element of Catholic thought.

Perhaps Bidault best expressed his political philosophy himself a few days ago when in advocating the right of western Europe to organize a bloc for defense, he said: "We want to live in freedom and we are going to say so all together."

Nations Vote This Week on Trade Charter

Havana, March 20 (AP).—A trade charter will be offered next week to a world in economic turmoil.

They call it the Havana Charter. Its authors believe it will help solve nations' quarrels over trade. In that case, they think other agencies of the United Nations can keep countries from fighting shooting wars.

Whether it succeeds or fails, they say, will depend on two things:

First, whether it is adopted by the nations of the world.

Second, on ability and good faith in putting its principles into effect.

Final Act Will Be Vote

A final act of the United Nations Trade Conference will be to vote on the charter. The conference is scheduled to adjourn in the next four days.

The deep-seated disagreements that have marked many of the conference's discussions carried over into the final few days. A 20-nation interim commission was elected today, but Argentina declined to serve on it and refused to take part in voting on its membership. Boliva followed Argentina's lead.

Eric Wyndham White, an official of the United Nations at Lake Success, was elected executive secretary of the commission. he has been executive secretary of the conference.

Dr. Diego Luis Molinari, chief of the Argentine delegations, said he would disclose Monday whether Argentina would sign the charter itself.

The charter has three main purposes:

To promote world trade, improve living standards, and keep men employed.

ALL EXPENSE
NEW YORK TOUR
Personally Conducted
INCLUDES: $55.00 +tax
Brigadoon
Tour of NBC
Tour of City
Warwick Hotel
Transportation
Diamond Horseshoe
FRIDAY DEPARTURES
Travel-INC.
917 FIFTEENTH ST. N.W. EX. 1332

WHY NOT?
IT COSTS NO MORE TO PARK AT THE
CAPITAL GARAGE
NEW YORK AVE. between 13th and 14th
"Every Auto Service"

MARSHALL—From Pg. 1

Policy Backed By Marshall

up the way to an agreed settlement."

Marshall said he believed the trusteeship plan "is the only suggestion thus far presented which appears to offer any basis for action by the United Nations to met the existing situation in Palestine."

At Los Angeles yesterday, Marshall said the United States is the key to the world struggle against tyranny, and cannot stand aloof "and ssee the other free nations destroyed one by one."

But he warned that the task of safeguarding freedom is the biggest job the Nation ever faced.

"No nation in modern history has ever occupied a position of responsibility comparable to that of this country today," he declared. "Nor has any nation had such vast responsibility thrust on it in so short a time."

Action Held Vital

He emphasized that by "urgent and resolute" action the United States would be the decisive factor for good in the tangled and critical European situation.

Addressing a Charter Day audience of the University of California at Los Angeles, Marshall said it was apparent "that the Soviet Union and that Communist parties of Europe will go to extreme lengths to defeat the recovery and the revival of a strong, democratic and independent Europe."

"Despite their aggressive opposition," he said, "we and the western nations of Europe are determined that recovery shall be achieved, that tyranny of government shall be checked and that the peoples who wish to govern themselves shall remain free to do so."

It was his second warning in two days that Soviet Russia appeared determined to engulf Europe, and that the world situation has never been "more threatening to our ideals and interests."

Following up his attack on Russia's use of "Nazi techniques," made in a Charter Day address at Berkeley, Calif., Friday, Marshall said it is "clearly evident that man is engaged once more in the age-old struggle between freedom and tyranny, between independence and subjugation."

He said he could not make plain the seriousness of the situation "without arousing the emotions of our people to a point where anger or fear might lead us into hasty or unwise decisions."

He saw hope, however, in the pact for joint action among Great Britain, France, the Netherlands, Belgium and Luxembourg as an early but direct result of the European Recovery Program.

"These are concrete evidence of the determination of the free peoples of Europe to organize to defend themselves against aggression and subversion at the same time they devote their energies to a cooperative task of rehabilitation.

"They must know that they are firmly backed by a united, alert and strong America."

Emphasizing the urgency of the world situation, Marshall asked that "the turmoil of a Presidential campaign" be kept out of the international recovery picture. He said unity was "of the greatest importance" in making the European recovery plan a success and in preventing war.

Italians Rejoice at Trieste Proposal

TRIESTE—From Page 1

Free Trieste's Return to Italy Asked by U. S., France, Britain

United States, Britain and France will renew the attempt—repeatedly vetoed by Russia—to have Italy admitted to the United Nations. The Russians have refused until now on the ground that the western powers refused to admit Bulgaria, Romania and Hungary at the same time.

The State Department is also considering its position on the future of the Italian colonies, and there is some talk of a coming offer by Greece, with the Western Powers' support, to renounce her reparations from Italy if Russia and her satellites will do likewise.

But neither colonies nor reparations meant as much to Italy as Trieste—and American officials have never given up hope of restoring it. Ten days ago, in strict secrecy, the State Department began discussions on the subject with the British and the French, with yesterday's proposal as the result.

Suggest New Protocol

The notes on Trieste suggested adding a new protocol to the Italian peace treaty, under which Trieste and a 400-square-mile hinterland were set up as an international territory, to be administered and protected by the United Nations. At present the area is still occupied by 15,000 American, British and Yugoslav troops, and is divided into two occupation zones.

Two reasons for returning the territory to Italy were stated as follows in the three-power announcement:

1. Because discussions in the U. N. Security Council have already shown that it is "impossible" to agree on a governor for the territory, as provided in the peace treaty; and

2. Because "abundant evidence" shows that the Yugoslav zone, the southern part of the territory, "has been completely transformed in character and has been virtually incorporated into Yugoslavia."

Soviet Backed Yugoslavia

The statement recalled that during the long treaty discussions in 1945 and 1946 the three western powers consistently urged letting Trieste, with the predominantly Italian population of the city, remain Italian. Yugoslavia contended, however, that Trieste belonged to her, partly because of the Slovene population around the city, and Russia supported her throughout.

The result, after long deadlock, was a compromise to set it up as an international territory, but the western powers had no faith that the compromise would work. Today Trieste's economy is paralyzed, thousands of its workers unemployed, much of its shipping trade diverted to the Yugoslav port of Fiume, and its people in such need that Secretary Marshall last month had to ask Congress for 20 million dollars for relief.

The three-power statement concluded that "the present settlement cannot guarantee the preservation of the basic rights and interests of the people of the Free Territory."

As Best Solution

"The governments of the United States, United Kingdom and France," it said, "have therefore decided to recommend the return of the Free Territory of Trieste to Italian sovereignty as the best solution to meet the democratic aspirations of the people and to make possible the reestablishment of peace and stability in the area.

"Inasmuch as the Security Council has assumed the responsibility for the independence and territorial integrity of the Free Territory of Trieste, the governments of the United States, United Kingdom and France will submit to the Security Council for approval the arrangements to be jointly agreed upon."

If Russia should agree, the four great powers would then have to get approval of the other nations which signed the Italian peace treaty.

But there was no discernible belief in Washington yesterday that Russia would agree, although the Italian Communist leader, Palmiro Togliatti, at one time urged the return of Trieste to Italy.

No immediate response came from the Soviet or Yugoslav governments, but Sava Kosanovic, the Yugoslav Ambassador here, promptly issued a statement saying he was "deeply shocked."

He asserted that in November, 1946, Marshal Tito had proposed the return of Trieste to Italy as "part of a general border correction" which was rejected. (The proposed "correction" would have involved Yugoslav annexation of Gorizia and other Italian territory north of Trieste.)

"I do not know," Kosanovic went on, "if it is intended to provoke Yugoslavia into a step which might provide the excuse for direct action by other nations in this situation. I do not know why here, as in other matters, the Government of the United States prefers not to avail itself of the machinery of the United Nations.

Sees Certain Tension

"But I do know that this action is certain to create an atmosphere of nervousness and tension in which prejudice flourishes and in which the employment of reason and calmness and justice is made more difficult."

Incidentally, the Ambasador denied as "completely false" reports that an international brigade from Yugoslavia was ready to move into the guerilla warfare in northern Greece. He said the aim of these reports was "provocation, and the creation of suspicion and toward Yugoslavia."

The prospect, therefore, was that Russia would reject the three powers' proposal, but that the rejection in itself would strengthen the De Gasperi government in Italy and make a Communist success on April 18 less likely.

Alberto Tachiani, the Italian Ambassador here, had this to say:

"I know this decision will be welcomed by the great majority of the inhabitants of Trieste who never wanted to be separated from Italy, and also by the Italian people, who will receive with joy this very important news."

At Lake Success, N. Y., Secretary General Trygve Lie of the Unied Nations said "I must think it over."

Decline Comment

On Capitol Hill "no comment" was the response of Senators Vandenberg and Connally, who were members of the American delegation during the long treaty negoiations over Trieste.

Senator George (D., Ga.), a member of the Foreign Relations Committee, called it "a bit of international politics," and Senator Wiley (R., Wis.), another member, said it "just shows how deep we are now in the international poker game."

One high-ranking Senator called it an "adroit" move to strengthen the Italian government, and said it was wholly consistent with the position Secretary of State James F. Byrnes took on Trieste during the treaty negotiations.

Representative Sol Bloom (D., N. Y.), former Foreign Affair chairman, denounced the action as "stupid." It was, he declared, "a foolish move. I can't understand this secret diplomacy."

"If the Communists should try to take over Italy," Bloom declared, "they would have more of an incentive to do so if Trieste had been restored to Italy. You can always give it away. As long as we keep control, we can decide what should be done later."

Trieste Territory Italy Would Get

Associated Press WIREPHOTO
America, Britain and France proposed yesterday that the free territory surrounding Trieste (1) be returned to Italy. The three big Western Powers charged the Yugoslav-occupied area (B) has been all but incorporated into Yugoslavia. Many Italians were reported to have fled Pola (C) and nearby area under Yugoslav control

U. S. Is Asked To Tell When It Would Fight

By the United Press

A top Senate Republican tonight called the Administration to tell Congress at what point this country would go to war to stop Russia.

The question was posed by Chairman Styles Bridges (R., N. H.) of the Senate Appropriations Committee.

He told a reported that the question "must" be answered before Congress takes final action on President Truman's request for universal military training and a limited draft, and before it votes money for the European Recovery Program.

Bridges said such information will be sought from Secretary of State George C. Marshal and Defense Secretary James Forrestal Monday by the Senate Armed Services Committee, of which he is a ranking member. Marshall also has been summoned before a closed session of the Senate Foreign Relations Committee Monday for questioning on the $570,000,000 China aid program.

Thousand Protest U. S. Palestine Action

Los Angeles, Calif., March 20 (U.P.).—A crowd of nearly a thousand persons, carrying placards protesting the Government's reversal of position on the Palestine partition, demonstrated at the gates of the University of California today while Secretary of State George Marshall addressed a charter day audience on the campus.

The demonstrators were barred from the UCLA campus, but paraded peacefully near the gates. They carried placards reading "Betrayal of Palestine Betrays Peace" and "Partition Betrayed Means Democracy Betrayed." Other signs read: "Which Major Oil Company runs the White House?" and "Is Oil More Valuable Than Blood?"

News of Possible Return Viewed As Certain to Affect April Vote

Rome, March 20 (AP).—Italians rejoiced tonight that their beloved Trieste may be returned to them.

The electrifying news that Britain, France and the United States have asked Russia to join in restoring the Adriatic city interrupted political rallies in Rome. Motion picture houses flashed the news on their screens. Huge crowds gathered at radio sets and rushed newsstands for afternoon extras.

Shouts of "Viva Trieste Italiana" echoed in the ancient streets. Flags of the republic were displayed on humble homes and as well on public buildings.

Tonight the average Italian, who in the April 18 elections may decide Italy's and perhaps western Europe's fate on the Communist issue, was asking "what will Russia and the Communists say now."

Communists were discouraged. A Communit orator in Piazza Colonna stopped and sighed, "Now we will have to do it all over again."

Premier Alcide de Gasperi said "the news has filled me with joy. I have certainty the cause of justice is making its way."

Major Giuseppe Ronga, war veteran and member of the government's motorized troops, commented, "The first good news since the end of the war."

Il Giornale d'Italia said "it was as if a new wave of Italian spirit had submerged the city."

The Communist-line newspaper La Republica under a big one-word headline, "Trieste," declared "the news will fill Italian souls with exultation and stupor." The exultation, it said, would be understandable, but the stupor would be because of the "absolutely singular circumstances" of the announcement. The Western Powers' move, it said, was aimed at Italy's elections.

No Official Comment From Yugoslavia

Belgrade, March 20 (U.P.).—Deputy Foreign Minister Alex Bebler refused to comment today on the French-Anglo-American request for the return of Trieste to Italy.

He told the United Press by telephone that he had not been notified of the tri-power notes requesting the transfer.

"I cannot make any comment," he said. "That is the task of the government."

Triestines Fear Possible Tito Move

Trieste, March 20 (U.P.).—Italian and Yugoslav inhabitants of the free territory of Trieste received with mixed feelings of gloom and fear today the news of the Big Three proposal to return it to Italy.

The Communists, who have held periodic riots and strikes here since the war's end, were glum and silent.

But the nonpolitical Italians and Slavs, who have lived on the rim of the "iron curtain" for almost three years, were afraid.

Anglo-American authorities said the proposal was a complete surprise. Many British and American officers and troops were enjoying their regular Saturday half-holiday and some were on trips to Italy and Austria.

Triestines speculated whether Britain, France and the United States could force Marshal Tito of Yugoslavia to give up the southern two thirds of the territory which he now occupies. Anti-Communists of this "normally tense" city feared Yugoslavia might again violate the unfortified free territory frontier in a lightning coup for control.

Tito tried to send his troops into Trieste September 15, the night the Italian peace treaty was ratified. A squad of 10 Americans bluffed 2000 Yugoslav troops at the new frontier that night.

Observers here doubted that the 10,000 Anglo-American troops in the 100-square-mile Zone A, plus the two green Italian divisions along the Italo-Yugoslav border to the north could persuade Yugoslavia to move out of its Zone B so that all the territory could be returned to Italy.

SPECIAL NOTICES
APPLES, FRESH SWEET CIDER, HONEY, eggs, apple butter. Open all winter. Out Georgia ave. 5 miles, right Route 182 at high water tower. Moore's Plainfield Orchard, Sandy Springs, Md. Ashton 2471.

Approved for Veterans Training
SPANISH
FRENCH • RUSSIAN
Private or Class Instruction
GOOD NEIGHBOR SCHOOL
922 17th St. N.W. REpublic 2943

WE BUY
DIAMONDS
Old Gold—Jewelry
ARTHUR MARKEL
940 F STREET N.W.

Visit America's Only Exclusive Hotel Training School
31st Year
Learn how YOU can enjoy the thrill of colorful luxurious hotel life. You can qualify quickly through Lewis Training. Earn while you learn! Prepare now for a WELL-PAID POSITION and sound future.
Day Classes—Home Study Courses Both Approved for Veteran Training
Enroll Now For Next Classes
Call, write or phone for FREE BOOK Open Monday thru Friday, 8:15 to 5:30
Ask for Mr. FOLK.
Lewis Hotel Training School
2301 Pa. Ave. N.W. ME. 4692, Ext. 17.

Handsomely Boxed for Easter Giving

RAIN SHIRT
by Alligator
Easily packed into a small drawstring bag, these new featherweight rain shirts will please any sportsman. Easy fitting bodies, roomy pockets, rust-proof snap fasteners, and sleeves finished with elastic bottoms. The ecru shade is attractive, and the collar adds a smart finish.
$7.75
Sole Agents for Hickey-Freeman Clothes and Cavanagh Hats
GOLDHEIM'S
1409 H STREET

new Spring fabrics for
CUSTOM
TAILORED SUITS · TOPCOATS · SPORTSWEAR
These balmy Spring days, a man's fancy turns to a new suit. That means a suit of fine materials impeccably tailored to fit your particular figure. The Jos. A. Wilner Co. has the answer. In our Custom Tailoring Department you choose from our fine collection of imported and domestic fabrics—from tweeds to sharkskins. Then Wilner's expert craftsmen design the suit that best fits your needs and particular figure. Come in and visit Wilner's for your new suit, topcoat or sportswear.
Tailors to Men and Women
Jos. A. Wilner & Co.
Custom Tailors Since 1897
801 G Street N.W.

at Kitt's...
Pianos for the discriminating

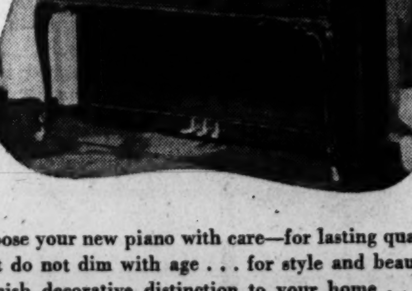

Choose your new piano with care—for lasting qualities that do not dim with age . . . for style and beauty to furnish decorative distinction to your home . . . for tone and construction features that propise a lifetime of musical pleasure. Choose it now and choose it from the variety of nationally known makes at Kitt's, long famous for the best in music.
Convenient terms
Kitt's
1330 G Street
(Between 13th & 14th Sts.)
Phone REpublic 6212

WEST AT 14th & G Sts. For 42 Years
EUGENE C. GOTT, Pres.

DOBBS
Guild Edge
Men who count for something count on the Guild Edge. Because eighteen hand operations make the Guild Edge one of the world's finest hats. Snapped up or down, the Guild Edge is a hat set apart. Dobbs craftsmanship and styling give it distinction.
$15 $20 $40
Sidney West INC.
14th & G

Jews Determined To Form Own State

Guest at Next Book-Author Fete

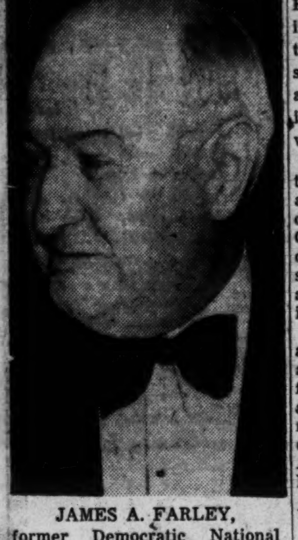

JAMES A. FARLEY, former Democratic National Committee chairman and one time Postmaster General, will be one of four guest speakers at The Washington Post's Book and Author luncheon, Wednesday, April 7 in the Statler Hotel. He will discuss his book, "The Farley Story—the Roosevelt Years."

Spokesman Says People Will Fight For Independence

Jerusalem, March 20 (U.P.).—David Ben Gurion, chairman of the Jewish Agency Executive, said today the Jews will carve out their own state in Palestine by force of arms and reliable sources said Jewish industry will go on a war basis within a few days.

"It is by our power, mobilized to the utmost, that a state will arise; even now it is we who shall decide the fate of Palestine," Ben Gurion said. "We lay lay the foundation for a Jewish state and we shall achieve our end. We shall abide unflinchingly by the historical will of the people."

Ben Gurion's declaration came after an emergency session of the agency at his Tel Aviv home. It followed by hours a warning from an Arab Higher Committee spokesman that Palestine's Arabs will accept nothing short of complete Arab independence for the Holy Land.

Asks Government Now

After daylong discussions, Mapai, the labor party which represents an overwhelming majority of the Jewish vote in Palestine, passed a resolution calling for immediate establishment of Jewish government services in aii parts of the country.

It also urged the trainign of Jewish forces and a settlement among the Jewish agency and the underground Stern Gang and Irgun Zvai Leumi.

Adoption of Mapai's resolution by the agency executive was considered a foregone conclusion. The Mapai meeting was attended by Ben Gurion and Mrs. Goldie Myerson, head of the agency's political department.

Earlier, Ben Gurion said at a press conference that a "Jewish state exists and shall continue to exist because we will defend it."

Reliable sources said the Jewish agency has a program, which will go into effect within a few days, calling for thousands of Jewish trade union members to turn their work day and night to the manufacture of Sten guns, hand grenades and light mortars.

See Issue Decided There

Both Jews and Arabs felt that the Palestine issue would be decided right here and not at Lake Success, London or Washington.

Several thousand Arab students and youths marched this morning from Jerusalem's Damascus Gate to the nearby American School of Archaeology and the Rockefeller Museum, shouting: "Long Live America, they have come around at last." "Bravo Truman, bravo Marshall, bravo Austin."

Hundreds of American flags were hoisted by Arab merchants, at Arab hotels and restaurants.

British police doubled the number of guards around the Palestine government security zone, where the American consulate is situated, to prevent possible repercussions from the extremist Jewish Irgun Zvai Leumi or the Stern gang.

Sternists, Irgunists and Communists marched through the main streets of Tel Aviv tonight shouting anti-American slogans and demanding that the Jewish Agency Executive resign and a more militant program be adopted.

Arab Forces to Stand By, Await Results of U. S. Act

Beirut, Lebanon, March 20 (AP).—Emil Ghoury of the Palestine Arab Higher Executive said tonight Arab forces in Palestine would "stand by" awaiting the results of the United States decision to abandon partition.

"We are all very happy the United States has relinquished its position of partition," he said, "and hope the United Nations will be able to find a Palestine solution acceptable to all."

Haj Amin El Husseini, exiled mufti of Jerusalem, met tonight with the Arab League's political committee to discuss the sudden change in American policy.

NATIONS—From Page 1

U. S. to Push Palestine Plan

the United States had another tactic at its command.

This would be to ask the U. N. to poll its 57-nation membership on calling another special assembly on Palestine. A majority—29 nations—is sufficient to call a special session, which would then have to meet within fifteen days of the majority request.

Zionists Debate Course

Meanwhile, Zionists here and in Palestine bitterly debated whether to attempt to set up a Jewish state in the Holy Land by force of arms. Arabs here and in the Middle East cautiously welcomed the American proposal as "a beginning in the right direction." And Security Council delegates, recessed on the issue until next Wednesday, put the problem to their home governments for instructions likely to line most of them up behind the American plan.

Jerusalem reports cited Jewish sources as expecting a plan to set up a separate Jewish state to emerge from the conference.

But any such attempt to set up a Jewish state would be likely to bring about the threat to peace which the Security Council has been seeking to avoid. It would then bring down upon the Jews—instead of the Arabs, hitherto foreseen as potential targets — the whole charter possibility of U. N. economic, communcations or even military punishments.

Conflict Forecast For Jews

For such a Jewish state, created now, would bring the desperate Zionists into conflict with the British mandatory government, presently responsible for Palestine. If set up after the British surrender the mandate May 15, it would bring the Jews into conflict with the planned U. N. authority over Palestine.

Only if the U. N. dilly-dallied so long that the British mandate ended and legal anarchy replaced it without any sovereign rule in the Holy Land would the Jews be able to set up a state in which would then be a governmental void. And then the Arabs would also be establishing a government, with which the Jews would come into conflict.

Nevertheless, this would only carry forward the somber forecasts placed before the security council by Rabbi Abba Hillel Silver, chairman of the American section of the Agency Executive, Friday, when he denounced the United States proposal.

Copyright, 1948, N. Y. Herald Tribune

Jerusalem Palm Procession Canceled Due to Turbulence

Jerusalem, March 20 (AP).—Only a handful of Christian Arabs are expected to brave the turbulence of the Holy City tomorrow to commemorate Christ's triumphal entry into Jerusalem.

The traditional palm procession following the path it is believed Christ trod from Bethany to Jerusalem's gate, has been canceled. In the past, tens of thousands walked in the procession. Now, with the Holy Land's bitter communal warfare, it is almost a suicide route.

Only Protestant and Roman Catholic services wil be held. Eastern churches observe their equivalent holy day April 25.

Christians who make daily Holy-Week pilgrimages along the Way of the Cross, which Christ is believed to have followed going to his crucifixion on Mount Calvary, will pass beneath the gun muzzles of warring Arabs—most of them Moslems.

Gun emplacements are atop many of the nine Stations of the Cross which are located outside of the Church of the Holy Sepulchre. Christians wishing to attend the services first must telephone Arab guards at the Old City gate for permission to enter.

Arab gunmen are posted at the door of Holy Sepulchre, guarding the most sanctified spot in Christendom—the ancient church covering the traditional site of Christ's burial and resurrection.

Thousands of Catholics To Observe Palm Sunday

Rome, March 20 (U.P.).—Tens of thousands of Romans and pilgrims prepared today for the solemn observance of Palm Sunday tomorrow and the Holy Week commemorating the death and resurrection of Christ.

The Eternal City's major basilicas—St. Peters, St. John in Lateran, St. Mary Major and other—with their respective cardinal arch-priests presiding, will call the faithful to worship on this Sunday, the first day of spring.

The largest crowd is expected to gather as usual in huge St. Peters Square. There, Olive branches and palms, blessed by the archpriest of the Catholic church, Federico Cardinal Tedeschini, will be distributed.

Pope Plans Quiet Day

Pope Pius XII will spend Palm Sunday quietly. He will not attend any special ceremony and will limit himself to reciting his early morning mass in his private chapel adpoining the papal bedroom.

The 72-year-old pontiff—who 10 days ago celebrated the ninth anniversary of his coronation—will receive palm from Monsignor Alfonso Camillo de Romanis, vicar of the pope.

On Monday and Tuesday of Holy Week no special events will be held in Rome's 500 churches, except for the showing of the relics of the passion.

Stassen Flays Turnabout

St. Paul, Minn., March 20 (AP).—Harold Stassen tonight called United States moves to give up Palestine partition a disgraceful counter march in our foreign policy in the Palestine situation.

Stassen, a candidate for the Republican nomination for President, made the statement for the Republican State convention.

"A confused change is proposed to the Security Council for the amazing reason that lawless Arab resistance to the United Nations decision persists. What an invitation to international anarchy that turns out to be.

"I plead the urgent necessity of an open presentation to the American people of the true facts of the world situation, of genuine bipartisan discussion and constructive agreement, and then firm support and implementation on a basis of the great moral principles on which America is founded."

Britain Sticks to Timetable On Evacuation of Palestine

London, March 20 (AP).—Britain stuck tightly today to its decision to quit Palestine.

Both the foreign and colonial offices served notice the timetable for pulling out of Palestine will not be changed by the United States withdrawal of support for the United Nations plan to divide the Holy Land between Jews and Arabs.

Under that timetable Britain will give up its mandate on May 15 and move out the last British troops by August 1—sooner if possible.

The full cabinet will review the the Palestine situation Monday. A Foreign Office spokesman discounted the chance for a change in the British position.

Asked at a news conference if Britain would stand pat, he replied:

"There will be no deviation no matter what happens at Lake Success."

Government officials reported they were surprised by the American announcement withdrawing support for partition and suggesting a temporary U. N. trusteeship over Palestine.

The Colonial and Foreign Offices refused to commit themselves on possible future developments in a search for a Palestine peace formula. These questions were asked:

Would Britain feel obliged to participate in discussions for creating a temporary trusteeship? Would she take part in such a trusteeship? Would she take on a trusteeship herself—obviously an unlikely possibility?

The Foreign Offices sidstepped direct answers, pending detailed study of the American announcement and Cabinet consideration.

CENTER—From Page 1

War Center Disclosed

through the mile of corridors. He disclosed that the plan for the secret headquarters was put in operation as early as 1937. At that time three or four rooms were set aside. Reinforcing steel and wooden girders were put in. New concrete floors were laid down.

By 1939 five conference rooms had been constructed. But there were no offices or sleeping accommodations. During the first years of the war, however, the entire plant was enlarged.

On September 3, 1939, when war was declared, the chiefs of staff were busily discussing the war in the secret quarters. Prime Minister Neville Chamberlain made his state of war broadcast from the war cabinet room on that famous Sunday.

When reporters were shown into the war cabinet room, they found it as it was left at the end of the war. Around a dark blue baize-covered table in a tight square were 24 seats. The names of the cabinet ministers and military chiefs who occupied the seats were printed on placards placed in front of each seat.

At Churchill's seat was a card which said: "Please understand there is no depression in this house, and we are not interested in the possibilities of defeat. They do not exist—Victoria R. I."

Lord Ismay emphasized that the national leaders used the quarters purely for emergency meetings and chiefly to get away from the distractions of bombing attacks—the noise rather than the danger. There were no close calls, he disclosed, but he admitted that a 1000-pounder once crashed only a short distance away.

Lord Ismay said it was always difficult to keep Churchill in the building at all during heavy raids. "He was more often than not to be found on the roof of the Air Ministry, watching everything," he said.

RALEIGH HABERDASHER

Raleigh has the Suit you want at the price you want to pay...

a large select group from our varied assortment of new spring wool worsteds, flannels, cheviots and tweeds

AT THIS LOW PRICE...

$48.75

An event like this is most unusual during these days of rising costs. Here at Raleigh's you'll see a select group of hundreds of the latest, the smartest spring suits ... and you know Raleigh's reputation for fine quality. Here at Raleigh you'll see rich, luxurious Flannels ... sturdy-wearing Worsteds ... soft, handsome Cheviots and sports-minded Tweeds. Truly, it's an event that's startling in character ... with reductions taken from our regular stocks of distinctive clothes. Just name the fabric you desire, your color and style preference and you're sure to be pleased.

—and you may make your purchase on our 2 convenient payment plans

1. Pay in four equal monthly payments ... no down payment ... no carrying charge.
2. Use your charge account ... pay in thirty days.

RALEIGH HABERDASHER
WASHINGTON'S FINEST MEN'S WEAR STORE 1310 F STREET

Unexcelled Packard Service
Loving Motors
1700 Kalorama Rd. N.W.
SHOWROOMS
1822 M St. N.W. Tel. AD. 8000

Flower Brightened Sheer

$24.95

The slender, dark silhouette of Spring is yours in navy or black sheer rayon crepe. High fashion mauve colored blossoms are appliqued from right shoulder down onto the long side drape of the skirt.

SIZES 44 to 52

STOUT Slender SHOP
We Slenderize the Larger Woman
506 11th St. N.W. RE. 9732
Next to Perpetual Building Assn.

CELOTEX
Ceiling tile, Sheetrock, Paneling
RUCKER LUMBER CO.
1320 Wilson Blvd. CH. 0660

AGENTS FOR
A. G. Spalding & Bros.

ATTENTION!
BASEBALL
& SOFTBALL TEAMS
Plaza is ready with Nationally Famous equipment at special team prices! You'll find complete stocks of balls, bats, gloves, uniforms and spikes, everything you need to outfit your team.
PLAZA SPORT SHOP
10th & E STS. N.W.
REpublic 2545

TRUST
Your RADIO To
STAR RADIO REPAIRS
The Oldest Radio Co. in the City

• FREE ESTIMATES
• 90-DAY GUARANTEE
Rapid, skilled radio repairs. Prices are reasonable . . . free pick-up and delivery for large floor model radios.
• TUBES TESTED FREE
• COMPLETE STOCK OF ACCESSORIES AND TUBES
STAR RADIO CO.
409 11th Street N.W.
District 4700

Majority of Senate Undecided on Draft

Atomic Age Rule

11 Educators Offer World Constitution

Chicago, March 20 (AP).—Eleven United States educators today submitted their answer to the Atomic Age—a constitution for a world government.

They have been working on the document for two years.

Although conceding the nations of the earth are not yet willing to "surrender sovereignty" in forming a workable world republic, the group predicted:

"Yet world government shall come . . . whether in 5 years or 50, whether with the conflagration or after it."

Headed by Hutchins

Headed by Dr. Robert M. Hutchins, chancello. of the University of Chicago, the group carried out its project under the name of the Committee to Frame a World Constitution.

The proposed constitution is patterned to a large extent after the American and British forms of government.

It provides for a world president, a one-chamber legislature, world courts, an armed force and a federal convention or electoral college.

Here is how they would be chosen:

The world's voters would elect delegates to the Federal convention (or electoral college) on the basis of one delegate for each one million population, or fraction thereof above 500,000.

The delegates, who would represent nine prescribed geographical regions of the earth, would nominate from each region three candidates for president of the world.

99 in Legislature

The entire convention would then choose a president from the 27 nominees. It would also elect the 99 members of the unicameral legislature, which would be known as the World Council.

The charter provides that the world president shall appoint a chancellor, or legislative representative, who would in turn name the executive cabinet.

The chancelor would be subject to recall through two successive votes of the legislature, taken three months apart.

The president also would appoint—with legislative approval—60 justices for terms of 15 years to a so-called "grand tribunal," or judicial arm. The president himself would serve as chief justice.

The tribunal would elect seven members to a world supreme court.

It also would form various lower courts, and five special functional benches set up to hear special types of international litigation.

Also in the judicial branch would be the office of the "Tribune of the People," a sort of public defender named by the Federal convention.

Heads Armed Force

The armed force would be headed by the President and under control of a six-member civilian "Chamber of Guardians," elected for three-year terms by the legislature and the grand tribunal. No professional soldier could be a "guardian."

With concurrence of two-thirds of the legislature, the "guardians" could grant "extraordinary powers" to the world president to deal with emergencies.

Differing from the U. S. Constitution, the world charter contains certain economic features that place the "common good" above rights of private property. In one section, it says:

"The four elements of life—earth, water, air, energy—are the common property of the human race. The management and use of such portions thereof as are vested in particular ownership . . . shall in all cases be subordinated to the common good."

However, the document emphasizes throughout the rights of individuals rather than rights of government, and sets up safeguards for specific freedoms such as press, speech and assembly.

Besides Hutchins, framers of the charter included G. A. Borgese, Chicago University professor; Mortimer Adler, Chicago law professor; Stringfellow Barr, former president of St. Johns College, Annapolis, Md.; A. L. Guerard, Stanford University professor emeritus of literature; Harold A. Innis, chairman of the University of Toronto department of political economy; Erich Kahler, Cornell University visiting professor; Wilber G. Katz, Chicago dean of law; Charles H. McIlwain, Harvard University professor emeritus in government; Robert Redfield, Chicago anthropologist, and Rexford Guy Tugwell, Chicago political science professor.

Under their plan, the world government would be launched by a constitutional convention to be called by the United Nations General Assembly.

Survey Finds Many Await Data Before Making Up Minds

By The Associated Press

A majority of Senators remain to be convinced that Congress should write into law President Truman's proposals for universal military training, and revival of the draft.

This was shown yesterday by an Associated Press poll of 91 of the 96 Senators. Five were not reached.

The survey disclosed that some form of selective service has relatively a better chance of Senate passage than UMT. The training proposal got more support—but more opposition—among those willing to give their views publicly.

The results:

UMT—32 favorable, 12 opposed, 47 undecided or noncommittal.

Draft—31 favorable, 3 opposed, 57 undecided or noncommittal.

Twenty Republicans and 11 Democrats were willing to say publicly that they favor some kind of draft law, if it is found to be necessary. Two Republicans and one Democrat announced their opposition.

Most Want More Data

On UMT the Democrats willing to come out in the open in support outnumbered the Republicans 17 to 15. Seven Republicans and five Democrats said publicly they are opposed.

This did not represent the full strength, however, of those willing to back the President's proposals. Four Democratic senators who insisted on being listed publicly as undecided told reporters they will vote for both.

Among the Senators unwilling to go on record on one or both of the issues, most said they want to hear more about the need for increasing the military forces than they learned from President Truman's address to Congress last week or from the testimony of Secretary of State Marshall and Secretary of Defense Forrestal.

Marshall and Forrestal will go before the Senate Armed Services Committee Monday afternoon in a closed session in an effort to fill in some of the gaps.

Taft Qualifies Stand

At Springfield, Ohio, Senator Robert A. Taft (R., Ohio) declared yesterday he would favor a temporary selective draft if other methods for obtaining armed services manpower could be proved inadequate.

Taft at Springfield in his campaign for the Republican presidential nomination, outlined in a prepared speech a five-point program which he said embraced essentials of an adequate national defense.

The points were:

1. An administration determined to preserve a peace consistent with freedom:

2. A unified and efficient Army and Navy of the size necessary for defense.

3. Adequate research and intelligence services.

4. An up-to-date Air Force stronger than any other in the world, and

5. A well-planned practical system of providing reserves in reasonable amount for national defense.

He reiterated his opposition to universal military training, but told his audience, the Clark County's Women's Republican organization, that he had favored every proposal to provide an adequate defense.

Women Burn Leaflets in Rome

Associated Press WIREPHOTO

HOT DEMONSTRATION—A group composed mostly of women throws opposition leaflets on a fire during a "Court of Peace" demonstration in Rome last Sunday. Some 30,000 women of the "Popular Front," Communist and left-wing Socialist bloc, staged the demonstration

Italy's Crisis May Not Come Until Mid-May

Rome, March 20 (NYHT).—The showdown in Italy between Communists and anti-Communists may not occur until mid-May, even though the country's crucial national elections will take place four weks from tomorrow.

Opinion is almost unanimous that the Communists and their allies will fail to win a majority in the mid-April elections. Estimates of the vote which the Communist bloc will receive range from a low of 25 per cent to a high of about 45 per cent.

On the other hand, since nearly 100 tickets are in the field, it is conceded that a Communist coalition may have the largest single vote. If the Communists stil lare excluded from Italy's new government in mid-May as is expected, violence is foreseen as highly possible.

The crisis is expected when Italy's new President decides on the man to whom he will offer the prime ministry. The choice will be made about May 10. The most prominent possibility for the presidency is conservative 70-year-old Enrico de Nicola, who has served as Italy's temporary President since it became a republic in June, 1946.

De Nicola's most likely choice for Prime Minister is Alcide de Gasperi, who has already succeeded himself as premier three times, ,holding that office since 1945. De Gasperi, head of Italy's anti-Communist Catholic party, has already asserted that he will never let the Communists back into any government in which he serves.

Meanwhile, many thousands of dollars are being poured into propaganda by both friends and foes of communism. One anti-Communist Party heard a rumor that in the northwestern corner of Italy Communists have received six million dollars for propaganda. The same anti-Communist Party freely admitted that it is spending $20,000 for each of its major posters.

"If we can only get 85 per cent out to the polls we think we can hold the Communists and their allies to 25 per cent," one Catholic Party leader said.

Pope Pius XII's assertions that failure to vote will carry the danger of eternal damnation is expected to help greatly in overcoming skepticism.

Copyright, 1948, N. Y. Herald Tribune

Czechs Told World Faces No War Peril

Prague, March 20 (U.P.).—Top leaders advised the Czechoslovak people today that there will be no shooting war in Europe because the Soviet Union is too strong.

"The Soviet Union and its allies will never be aggressors and their strength and alertness will repel any provocations by warmongers," Foreign Minister Vladimir Clementis said in a radio address.

Food Minister Ludmila Jankocvova, who followed Clementis, said, "The war of nerves has begun . . . arms are rattling through the world again . . .

"But I do not believe the situation in Europe is critical. It could only become critical if we should lose our heads," Jankocvova said.

Clementis conceded there are disquieting signs on the international scene and said "the hysterical war campaign certainly does not help toward co-operation or even toward understanding among nations."

The foreign minister said "the so-called freedom of press and speech misused for proclaiming lies, untruths and inventions, by which the western world is kept in a ferment, cannot last forever."

In Bratislava, Stefan Bastovansky, secretary general of the Slovak Communist Party, also told an action committee conference that "talk of a world war is a bogeyman."

By Labor Paper

Scandinavian Line-up With West Urged

London, March 20 (U.P.).—The Daily Herald, organ of the British Labor Party, today bluntly asked the Scandinavian countries to line up with their Western neighbors "who share a similar way of life."

The plea concided with persistent rumors in diplomatic circles here that Russia soon would invite Norway to negotiate a pact of friendship and mutual defense. Norway is the only European country with which Russia has a mutual frontier that has not been approached regarding such a pact.

Foreign Office sources, though they warmly welcomed the decision of Scandinavian prime ministers on Thursday to show a firm front against communism, cautioned against interpreting this move as an advance toward a Western union.

Greek, Rebel Forces Speed Preparations

Athens, March 20 (AP).—High government officials indicated today that Greek national forces and Communist-led guerillas are racing to strike the first blow in decisive spring operations.

While shiploads of American military supplies for the Greek army arrived in steady stream, all top-ranking military leaders have held closely guarded conferences in Athens for the past two days.

Another indication that a major government drive may not be far off was the calling of a special cabinet meeting to be held as soon as Vice Premier Constantin Tsaldaris returns from the Paris Marshall Plan conference.

Spiros Damaschinos, deputy chief of staff of the Greek air force, said that observations from the air and mountain tops disclosed the Communist rebels along the hostile northern frontiers were making large-scale preparations for attack.

Damaschinos said concentrations of men and supplies had been spotted and "foreign planes" were dropping supplies by night to isolated guerilla bands in the mountains of northwestern Greece.

He said the guerillas had established a small air strip suitable for light liaison-type planes three miles inside Greek territory in the Lake Presba region where the frontiers of Greece, Albania and Yugoslavia converge.

We are equipped
To Promptly Deliver the
NEWEST STYLES IN CUSTOM BUILT VENETIAN BLINDS
CONVENIENT TERMS
THE SHADE SHOP
(SINCE 1902)
America's Largest Retail Window Shade and Blind Shop
830 13th St. N.W. RE. 6262
W. Stokes Sammons

TED LEWIS, ORCHESTRA LEADER ★ TED LEWIS, RESTAURANTER
EASTER DINNER
FULL COURSE (Soup to Dessert) Entrees: Fresh Lake Erie White Fish . . . Jones Long Cured Baked Ham . . . Vermont Turkey . . . Roast Spring Lamb and Choice Filet Mignon Steak from $1.75 to $2.75.
TODAY PALM SUNDAY TODAY
REGULAR SUNDAY DINNERS $1.35 up, served 12 noon to 10 p.m.
SUNDAY BRUNCH 12 to 3 p.m., Serving "Glorifried" Ham & Eggs and Jones Pork Sausages, $1.25 up.
★★★★ 2655 Connecticut Ave. N.W. Phone HO. 3222 ★★★★

Yes! WE DELIVER
Minimum $3.00
The Disc Shop
Washington's Exclusive Phono. Record Stores
1018 Conn. Ave. ME. 9370
1619 Conn. Ave. HO. 5549

AIRPORT Drive-In THEATRE
Dial OXford 4400
"Miracle on 34th Street" Edmund Gwen
US 1
News—Cartoon
Shows 7 P.M.—9 P.M.
1 mi. from 14th St. Hwy. Bridge into Arlington

Easter Gift
For HER
Mary Dunhill's

Personalized Cologne
Her own initials in gleaming metal on a bottle of Gardenia, Bewitching, White Hyacinth or Flowers of Devenshire cologne.
3-oz.—2 initials . . 2.10*
6-oz.—2 initials . . 3.60*
Personalized Lipstick
Enchantment for her lips . . . packaged in two-toned metal case.
With 2 initials . . . 2.40*
The Scentinel
Golden-toned, leakproof perfume vial for her purse.
No Tax 2.50
Cosmetics, First Floor *Prices include tax
BECKERS SINCE 1876
1314 F STREET
A Gift from Beckers Means More

AVAILABLE AGAIN!
FOR YOUR HOME
6 FLOWER PICTURES BY Prevost
SIZE 16" x 20" SUPERB COLORS 6 DIFFERENT SUBJECTS
Postage FREE
THE ENTIRE SET OF 6 ONLY $3
2 SETS FOR $5.50
PARIS ETCHING SOCIETY
56 WEST 47th STREET, NEW YORK 19, N.Y.

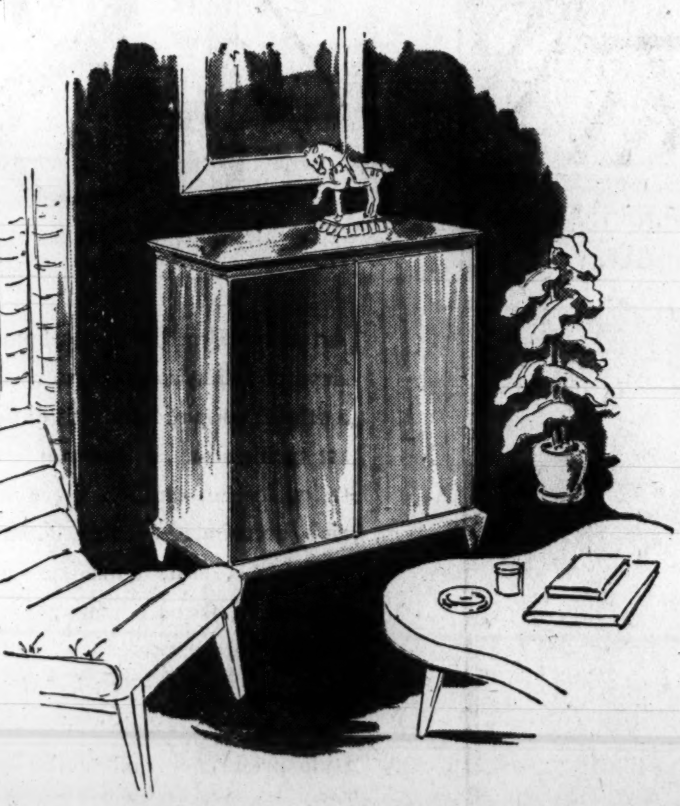

The Contemporary by MAGNAVOX •
Perfect cabinet proportions so carefully blended with perfect engineering mark the Contemporary by Magnavox as a radio-phonograph worthy of your selection. You will see, hear and sense in the Contemporary the greatness that you desire in a home instrument.
Acquaint yourself with the Contemporary's 10-watt radio performance, and its superb record reproduction made possible by the Magnavox Pianissimo Pickup and precision, fully automatic record changer. The Contemporary's 12-in. Duosonic Speaker will bring you the facts, truly clear as a bell. In mahogany, prima vera, white oak or genuine walnut . . $295
Convenient Terms
Fourteen Magnavox Models From Which to Select
A BETTER NAME FOR MUSIC . . . Campbell's
Records • 1108 G STREET, N. W. • Sheet Music

Bruce Hunt
Store of Famous Names in Menswear
Just Arrived
The favorite of Washington men
GABARDINE
Rich . . . Lustrous . . . Strictly Tops
$55
There is distinction about *fine* wool Gabardine that sets it *apart*. Its lustrous sheen, smooth draping quality, casual comfort, and *complete* acceptance make Gabardine the *all-time tops* for Spring in Washington. We have them in new shades, single and double-breasted, regulars and shorts. Try *your* Spring Gabardine on *tomorrow!*
Bruce Hunt
613 14th Street (between F & G)
1/3 APR. 15 1/3 MAY 15 1/3 JUN. 15
Charge Accounts Invited—Current Purchases on Extended Accounts Payable

Russia Asked To Stop 'Voice' Interference

By The Associated Press

The United States is asking the Soviet Union to stop the jamming of Voice of America broadcasts destined for eastern Russia and the Orient.

The State Department announced yesterday that it is instructing American Ambassador Walter Bedell Smith at Moscow to request the Soviet government to take "effective remedial measures." The announcement was made after reports from Manila told of mysterious radio transmitters that have been blacking out the American broadcasts during the last three weeks.

A State Department statement said:

"Since the end of February, reports have been reaching the department of unusual interference on its radio relay of the Voice of America broadcasts in that (Far Eastern) area. These reports indicate that the interference is concentrated during the period when the department's relay system is carrying the Russian language program beamed to the Far East over its Manila and Honolulu relay stations.

"The department is calling the attention of the Soviet government to these circumstances and is instructing Ambassador Smith to request that effective remedial measures be taken."

Moscow's Walking Man

Associated Press WIREPHOTO
MARSHAL VASSILY D. SOKOLOVSKY
In Gromyko's footsteps

Rebel Forces 'Near Defeat' In Costa Rica

San Jose, Costa Rica, March 20 (U.P). — President Teorodo Picado declared flatly today that "the government is in control of the situation" throughout Costa Rica, and that the rightist rebellion in the south has been almost totally crushed.

He said there had been "various skirmishes" between loyal forces and the rebels today, but that he had no detailed information on the results.

The President expressed the opinion that rejected President-Elect Otilio Ulate is in hiding in San Jose, rather than with his rebellious supporters in the south, as some sources had suggested.

The revolt led by Ulatist Gen. Jose Figueres was touched off by the invalidation March 1 by the government majority in Congress of the February 8 presidential election in which Ulate defeated the government candidate, Rafael Calderon Guardia.

Picado confirmed reports that the president and the board of directors of the National Bank had tendered their resignations, but said the government had not yet decided whether to accept them

B. & O. Engineer Killed In Wreck; 2 Injured

Johnsonburg, Pa., March 20 (AP).—A Baltimore & Ohio railroad engineer was killed and two fellow crewmen injured today in a freight train wreck near here.

Coroner E. C. Dankmyer said about 25 empty coal cars were piled up, some of them on top of the locomotive. The wreck blocked both main tracks of the railroad between Pittsburgh and Buffalo The coroner said the locomotive overturned on a curve.

GERMAN—From Page 1

Red Delegates Quit Council

ernment for Germany. A similar Soviet attack occurred yesterday in the Allied kommandantur meeting here.

Western officials said the Soviet manner was "obviously planned and staged."

The question arises now whether the Russians intend to end four-power government here.

Memo Submitted

Sokolovsky had submitted a long memorandum criticizing the other three powers. This memorandum had been adopted by the Slav foreign ministers in their recent meeting in Czechoslovakia.

Then Sokolovsky said the recent American-British-French conference in London on western Germany was an usurpation of the rights of the control council. He demanded a full report on the London conference. After the heated discussion, he announced.

"Since the British and United States representatives refuse to report to the Control Council on the questions discussed at the London conference, I see no sense in continuing this meeting and I declare it adjourned."

Sokolovsky had called this meeting, especially because he had two matters to present. He has been chairman for this month.

He began with the Prague resolution adopted by the foreign ministers of Poland, Yugoslavia and Czechoslovakia, criticizing the German occupation policies of the western powers and charging that Germany was not being properly demilitarized or democratized.

General Clay and Gen. Sir Brian Robertson, the British delegate, refused to admit the memorandum. They contended it already had been sent to their governments and should be handled on that level. General Clay and General Robertson both suggested the memorandum was introduced by the Russians for propaganda purposes.

Sokolovsky hotly denied this. He charged his western colleagues with using the propaganda charge as a smokescreen, and then withdrew the issue from the agenda.

Sokolovsky then launched into an attack on the London three-power conference, which he said made "unilateral and illegal decisions" regarding the future of Germany.

General Robertson replied that the London talks still are in adjournment and when they were concluded a report would be given the Control Council.

Robertson demanded that Sokolovsky inform the council on "unilateral actions which have been taken in the Russian occupation zone," including the establishment this week of the Communist-controlled "German People's Council." This group, set up with Russian indorsement, has the announced purpose of drafting an all-German constitution and replacing the Control Council with a German government.

This action was presumptuous. Robertson said, suggesting to Sokolovsky that "You spank your baby."

Sokolovsky rejected Robertson's demand.

Enroll Now for Lessons in
FRENCH
SPANISH
GERMAN
The Berlitz Method Is Available Only at
The Berlitz School of Languages
839 17th St. (at Eye). NAtional 0270
Approved for GI VETERAN TRAINING

Full or part-time courses for Veterans entitled to subsistence under G. I. Bill
SPANISH
EXCLUSIVELY
NEW CLASSES NEXT MONTH
- Conversation and Writing
- For Foreign Service
- For College Examinations
- Commercial Spanish
SANZ SPANISH SCHOOL
1128 Conn. Ave. RE. 1513

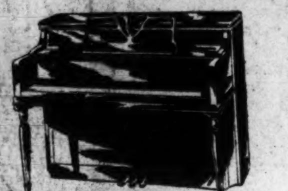

KOHLER & CAMPBELL
CONSOLE
Featuring the
Direct-Blow Action
Built with full 88-note keyboard and direct-blow action, this beautifully compact piano has a rich and powerful tone comparable to the best grand. Only 40 inches high, 56¼ inches wide, 24¼ inches deep. Now available on convenient terms, old piano accepted in trade.
See It, Hear It, Play It at
Hugo
WORCH
925 G STREET N. W.
Established 1879

Only 6 More Days to EASTER . . . here's
Your "BOLD LOOK" in FAMOUS MAKES
as featured in "Esquire" and at the → YMS
. . . Since 1911

"WHAT is it?" people are asking "What is the *Bold Look?* . . . we saw the Esquire story which said: 'You'll find merchandise of this character in important men's establishments such as: Washington, D. C. . . . The Young Men's Shop'!"

Briefly, the *Bold Look* is American, masculine style . . . casual, but rugged . . . colorful and sometimes even daring . . . inspired by and fashioned for a free people . . . for no longer does America wait upon Europe to decree men's wear trends.

The *Bold Look* can be a grey tweed suit with a maroon knit tie and a striped button-down shirt. It could be a blue flannel suit with a blue chambray shirt and a navy polka dot tie—*any* combination that is in harmony and in good taste. The suit can be sharkskin, plaid, striped, checked, or solid.

The *Bold Look* is simply a formula which brings out the best in its wearer's personality . . . whether he be seventeen or seventy . . . as long as it's *spirited* (not drab)—in America's tradition of confidence.

The Y.M.S. brings you *Bold Look* apparel, authentic in style and trustworthy in quality, from America's most famous makers —at *your* prices!

FAMOUS-MAKE Y.M.S. SUITS
$40 TO $105

Englishtown Suits . . . . $40 to $65
Clipper Craft Suits . . . . $40 and $45
St. Albans Suits . . . . $50 to $65
Timely Clothes Suits . . . . $68 to $75
Gramercy Park Suits, $52.50 and $58.50
Stein Bloch Suits . . . . $75 to $100
Benchwork Suits . . . . $85 to $105
V-Line Suits (for stouts) . . . . $55 to $60

TOPCOATS, $35 to $95
Gabardines, Coverts, Tweeds and Hair Fabrics

MANHATTAN SPREAD COLLAR SHIRTS—striped broadcloths; solid tone and striped oxfords. Sizes 14 to 17 . . . . . $4 and $4.25

BOLD LOOK TIES—sharper, clearer, stronger designs and colors. Figures are bolder; stripes and polka dots are larger . . . $2 to $3.50

BOLD LOOK SHOES—perforated designs, even wingtips. Mansfields, Bostonians and Foot-Savers . . . . $9.50 to $20.95

BOLD LOOK SOX—solid colors in wide 9x3 rib style; also in a colorful broad clock design . . . 75c to $2.50

B. V. D. ROBES—fine quality washable rayons in bold patterns. All sizes . . $9.95

B. V. D. PAJAMAS—cottons in new bright patterns . . . notch collar style $5

"RONSON" CIGARETTE LIGHTERS, $6 to $12.50
some plus tax

SINCE 1911 . . . FAMOUS FOR FAMOUS MAKES
The Young Men's Shop
36th Year at 1319 F Street
MEN'S CLOTHING DIVISION ENTRANCE, 1323 F STREET

GIFTS for CATHOLICS
ROSARIES, PRAYERBOOKS, MEDALS, CHAINS, STATUES, CRUCIFIXES, PICTURES, MISSALS, BOOKS AND MEDALLIONS.
AUTHENTIC RELIGIOUS ARTICLES
SINCE 1891
WILLIAM J. GALLERY & COMPANY
718 ELEVENTH STREET, NORTHWEST, WASHINGTON 1, D. C.
ME. 1323

Picketing Curbed In Packers' Strike

Court Enjoins Interference With Trains, Mass Marching at Armour & Co. Plant

St. Joseph, Mo., March 20 (AP).—Circuit Judge Duval Smith today issued a temporary restraining order against the Packing House Workers of America, CIO, on strike at the Armour & Co. plant here.

The order, sought by the packing company, restrains the union from mass picketing and interference with movement of trains.

At Albert Lea, Minn., Senator Ball (R., Minn.) forecast the reopening of the Nation's meat packing plants not later than a week from Monday.

Addressing 800 at the annual Swine Institute here last night, Ball said if the President's fact-finding board failed to settle the strike issues, the Government would seek an injunction under the Taft-Hartley law.

Answering a question from Alfred Berglund, former Minnesota Senator, Ball declared the injunction action would serve to keep the plants operating for at least 80 days during deliberations of a mediation board.

At Washington, meanwhile, an Agriculture Department survey made public yesterday shows farmers are ready to produce big crops—if they get good weather.

Spring has been slow arriving in most sections of the country. Severe winter weather last week left a large part of the United States under a blanket of snow. It will take time for fields to dry. The department said spring day planting already is delayed in the South.

Last year's spring floods and a summer drought cut farm production, particularly of livestock feed. That's the main reason for declining meat supplies now.

This year farmers are intent on refilling empty feed bins—the first step toward putting more meat on the Nation's tables. They plan to plant feed grains on three per cent more land than last year, the survey showed.

The indicated corn acreage is about equal to last year's small acreage. But it is offset by larger acreages of oats and barley—grains which will supply feed in the fall before corn is ready.

The department said a three billion bushel corn crop is possible. This would top last year's small one by six hundred million bushels.

The acreage of food grains—wheat, rye and rice—is expected to be a little larger than last year. Increases were indicated also for flaxseed, potatoes, and sorghums. Smaller plantings are in sight for Soybeans, rice, dry beans and peas, Tobacco, peanuts and sugar-beets.

Senators Ask Marshall's Views On Aid to China

By the United Press

Secretary of State George C. Marshall yesterday was asked to appear before the Senate Foreign Relations Committee tomorrow for questioning on the 570-million dollar China aid program.

The announcement was made by Committee Chairman Arthur H. Vandenberg after a morning-long session on the bill to provide the nationalist government of China with nonmilitary aid.

Vandenberg said members discussed the China aid bill in general terms, but postponed writing the measure until after hearing Marshall.

Finnish Delegation Leaves for Moscow

Helsinki, March 20 (AP).—A Finnish delegation left by train tonight for Moscow and negotiations on a Finnish-Soviet treaty of friendship and military aid.

The six-man delegation, headed by Foreign Minister Carl Enckell, is expected to reach the Russian capital Monday.

U. S. Employes Accused of Improper Speculating in Lard

By The Associated Press

Representative Andresen (R., Minn.) said yesterday that "certain Government people" bought lard just six days before big Federal purchase plans were disclosed.

Andresen said they will be called to explain. He is chairman of a House committee investigating speculation in commodities.

In a hot verbal skirmish with Representative Carroll (D., Colo.), Andresen suddenly declared:

"It happens that certain Government people bought lard last September 4. That was six days before public announcement of the fact that the Government was going to double its purchases of lard for shipment overseas."

Andresen's statement came after Carroll protested angrily that Andresen was "injecting innuendoes" in the hearing.

"If Government officials speculated, they should be called before the committee," Carroll said.

"They will be," Andresen snapped, "but first we want to get the facts."

Andreson told newsmen that Edwin W. Pauley, former special assistant to Army Secretary Royall, was one of those who bought lard on September 4.

G. L. Pritchard, chief of the Agriculture Department's fats and oils division, told the committee that his staff made every effort to keep secret the Government's decision to double its purchases of lard.

"We had been told very definitely that it was confidential information and not to discuss it with anyone."

But he added that "we were required" to send 85 copies of the secret data to a review board before it was made public last September 10.

Ship Freed From Mud

New Orleans, March. 20 (AP).—The Army artnsport Private William H. Thomas was pulled free of a mud bank at the mouth of the Mississippi River today. The vessel had been stuck there for 20 days.

NO WAITING AT TRIANGLE
Immediate Service on
AUTO REPAIRS
All Makes of Cars—Factory Trained Mechanics
BODY AND FENDER REPAIRS
EXPERT PAINTING
Free Estimates
TRIANGLE MOTORS
3010 Rhode Island Avenue N.E. DEcatur 6300

PENS REPAIRED
while you wait
Factory Authorized
Sheaffer—Parker
Eversharp—Waterman
D. J. HUGHES PEN CO.
503 14th Street N.W.
Opposite Willard Hotel

Individually Tailored for You

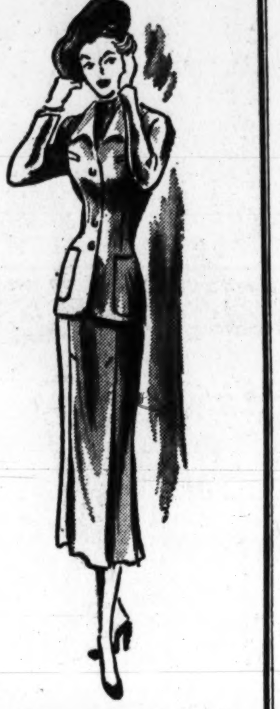

Women of impeccable taste know the importance of a man-tailored suit for Spring. Wilner's offer you the pick of a vast collection of fine woolens . . . Black, Navy and Beige gabardine. Imported and domestic Tweeds and Sharkskins . . . the latest patterns and the meticulous fit . . . tailoring that mark a suit of individual distinction. Delivery within two weeks.

69.50

Tailors to Men and Women
Jos. A. Wilner & Co.
Custom Tailors Since 1897
801 G Street N.W.

SEATS IN...

the "Jeep" Station Wagon is a smart passenger car, comfortable and roomy for six . . . easy to handle and smooth as silk.

SEATS OUT...
it's a practical utility vehicle, unsurpassed for light hauling and delivery. It has 98 cu. ft. of cargo space, carries loads up to half a ton. Seats and interior are washable.

EITHER WAY... it's the year's best buy, unmatched in economy and value. It has all-steel body and top for greater safety. "Jeep" power and stamina for dependability and long life. Come in and see it now.

'Jeep' Station Wagon
WILLYS OF WASHINGTON, Inc., Distributors
1824 L St. N.W. SALES & SERVICE REpublic 4677

—DEALERS—
SI HAWKINS 1833 14th St. N.W. · HOLLEMAN MOTOR CO. 1611 Rhode Island Ave. N.E. · MITCHELL'S MOTORS, INC. 222 Second St. N.W. · WILLYS OF WASHINGTON, Inc. 1824 L St. N.W.
J. E. BRICKERT Falmouth, Va. · CLAY MOTORS Penn Laird, Va. · HUNTER MOTORS 901 Prince St. Alexandria, Va. · AUTHUR G. HYDE Hyde Field Clinton, Md. · LAMP MOTOR CO. Winchester, Va.
PRICE MOTORS Indian Head, Md. · PARKER AUTO SALES Leesburg, Va. · TIPPETT MOTOR CO. Leonardtown, Md.

Easter jewelry
in all its gleaming glory
. . . . at Schwartz

. . . by Leading Designers

A. CLIP, *by Trifari*, set with Rhinestones and Moonstones $18.00
Matching Trifari Earrings $15.00

B. PEARL NECKLACE, *by Fashion Craft*, with ornament set with simulated Amethysts $18.00
Matching Earrings $8.40

C. CRESCENT PIN *by DeRosa*, gold on sterling and enamel trim, set with Rhinestones $21.00
Matching DeRosa Earrings $18.00

D. ROSE-BUD PIN, *by Krementz*, Two-tone Gold-filled . . $14.40

E. ROSE-BUD BRACELET, *by Krementz*, Two-tone Gold-filled $15.00

F. CLIP *by Napier*, Gold on Sterling $21.60
Matching Napier Earrings $24.00

G. CIGARETTE LIGHTER *by Elgin American* with Matching Cigarette Case $17.95

H. PIN, *by Pell*, set with Rhinestones (may also be used on necklace) $9.60
Matching Pell Earrings $7.20

1. TWO STRAND SIMULATED PEARLS with Rhinestone clip $29.75

All prices include tax.

DIVIDED PAYMENTS

Schwartz F ST. 1305 F STREET, N.W. • EX. 1305
HOME OF FLAWLESS DIAMONDS FOR 59 YEARS

SPECIALS

Colgate-Eversharp Schick Injector
MONEY-SAVING OFFER!

$1.00 Eversharp Schick INJECTOR RAZOR
and a 49c Pack of 10 Injector Blades
plus a 31c tube COLGATE SHAVE CREAM
$1.80 Value ALL FOR **89c**
OR Your Choice of 27c Colgate Brushless Shave Cream. $1.76 value.

Combining Extra Distance and Durability
Conform to Specifications of the U.S.G.A.

ROBIN HOOD Certified
GOLF BALLS
Buy your supply of Robin Hood Golf Balls Early and be all set to go out the very first fine day. Durable, light-flight, high-flying golf balls.
69c 3 for $2.00

PHONE HO. 1234
PEOPLES DRUG STORES INC
PRESCRIPTIONS

FRESH FILM in all POPULAR SIZES

Knapp Monarch
ELECTRIC WHIPPERS
Whips cream and egg whites to a frothy foam in a few seconds. Beats batters and light doughs to a smooth consistency in practically no time at all. A handy item for most whipping and beating purposes.
With Cord **$7.95**

For 1001 Kitchen Miracles
REYNOLDS WRAP
Pure Aluminum Foil
The miracle wrap for keeping foods fresh and moist, for baking fish, keeping your pans and bowls clean, and hundreds of other kitchen conveniences.
25-Foot Roll **39c**

Early Spring VALUES

Lady Dover Electric
FLAT IRONS
With Adjustable Heat Control
$4.98

Huge Metal WASTE BASKETS 98c

HUDSON Paper NAPKINS Box of 80 1[illegible]

Odora Cameo GARMENT BAGS 8[illegible]

WHISK BROOMS 59c

Rustic WREN HOUSES **29c**
Buy now and set them out to weather

Attractive, Brightly Colored Ladies' Fabric
UMBRELLAS
Blues, greens, reds, black and many other colors . . . some plain, some prints and some checks . . . all with lovely plastic handles. Ten rib, metal and wood construction. Water-repellent.
Choice of Colors and Styles **$2.98**
Made of heavy durable cloth

50c PLUTO WATER, Large Size Bottle, Laxative	36c
FLEET'S PHOSPHO SODA 60c Size Bottle	54c
50c FEENAMINT GUM Laxative, Bottle of 36	39c
PHILLIPS MILK OF Magnesia, 12-Ounce, 50c Size	34c
70c KRUSHEN SALTS 4-Ounce Size	59c
CITROCARBONATE, Upjohn 4-Ounce Size	69c
TUMS for INDIGESTION 10c Pocket Roll for	8c
WAMPOLES Preparation Pint Bottle for	$1.24
$1.00 PERTUSSIN For Coughs, Large	89c
60c GROVES COLD Tablets Box of 40 for only	39c
THANTIS LOZENGES For the Throat, Vial of 12	25c
75c DOAN'S PILLS Bottle of 40	49c
FREEZONE for CORNS 35c Dropper Bottle	29c

ATTENTION: Certain Toilet Preparations, Luggage, Billfolds, etc., and Jewelry subject to 20% tax under Federal Internal Revenue Act effective April 1, 1944. Alarm Clocks retailing at not more than $5.00 and Watches retailing at not more than $65 subject to 10% tax; all others taxed 20%.

A Large Assortment of
CUDDLE TOYS
89c $1.75 $2.19 $2.49 $3.19 $4.98

Filled—Ready for Giving
EASTER BASKETS
In a Large Assortment of Sizes and Designs
Among the pretties you'll find in these baskets are: Foil-wrapped eggs, large fruit and nut, or cocoanut-centered eggs; cuddle toys of various colors; jelly eggs, assorted small eggs and wrapped candies; marshmallow chicks; plastic baskets, filled with lollipops. Wrapped and tied with large ribbon bows.
69c $1.75 $1.98 $3.49 $4.49

Smokers' BARGAINS

A Superior Blend
NEW LOW PRICE!
STRATFORD CIGARETTES
15c Pack of 20 **10c**
$1.00 Carton of 200

9c WHITE OWL CIGARS
3 FOR **25c**
$4.00 Box of 50

DONA-MIA Bouquet CIGARS
5c EACH
$2.50 Box of 50

EASTER CARDS
5c, 10c, 25c
With Envelopes

SAVE ON Fresh CANDIES

PAAS EGG DYES 10c

RIT EGG DYES 10c

HINKLE EGG DYES 8c 2 for 15c

Braeburn Chocolate Covered
PEPPERMINT PATTIES
Cool, refreshing mint patties of soft, luscious cream candy and coated heavily with semi-sweet chocolate. Wonderful after-dinner treat. Delightful between-meal goodies.
59c Pound Box
SPECIAL!
39c
All This Week!

Gold Craft FRUIT & NUT EGGS One Pound $1.00

Mammy Lou Cocoanut EGGS One Pound 70c

Mammy Lou Fruit & Nut EGGS One Pound 70c

Mammy Lou Buttercream EGGS One Pound 70c

New Improved Free Stride
MODESS SANITARY NAPKINS
Box of 50 **$1.29**
MODESS Belts 39c

For Lovely Hands and Skin
SOFSKIN CREME
Large Jar **98c**
Keeps your hands soft, white and romantically smooth. Excellent when used as a powder base cream.

Contains Lanolin!
WILDROOT Cream-Oil
FOR THE HAIR
Large $1.00 Size **89c**

Holds Dentures Firmly in Place
FASTEETH DENTURE POWDER
Helps hold loose dentures firmly in place. Helps you eat better and talk with greater confidence.
$1.00 Size **67c**

LOW PRICES

60c Corega Denture Powder	40c
50c Burma Shave, half-pound	29c
50c Lyons Tooth Powder	27c
50c Ipana Tooth Paste	29c
50c Vitalis Hair Tonic	29c
60c Mum Cream Deodorant	44c
25c Cuticura Medicated Soap	21c
Sutton's Bubble Bath Powder	59c
$1.00 Tangee Lipstick	89c
Yes Tissues, box of 400	33c
60c Polident Denture Cleanser	53c
50c Forhans Tooth Paste	34c
$1.00 Campana Original Balm	69c
50c Trushay Hand Lotion	43c
50c Conti Castile Shampoo	39c
Fitch Creme Shampoo, large jar	79c

Prices may vary slightly in Maryland and Virginia Stores on a few items which are under State Contract Laws. Right reserved to limit quantities.

COLGATE RIBBON DENTAL CREAM
Giant Size Tube **41c**

Colgate HALO SHAMPOO $1.00 Size 79c

Palmolive SHAVE CREAM Large Tube 45c

VASELINE HAIR TONIC
Vaseline Hair Tonic keeps your hair well trained . . . neat in appearance. No "greasy" look, no violent scent when you use Vaseline! For men and women.
Large Size **73c**

HOME REMEDIES

75c Fletcher's Castoria	50c
Tincture Iodine, Ounce, Peoples	19c
S. T. 37 Antiseptic Solution, small,	59c
60c Tyree's Hygienic Powder	40c
Mentholatum, Ounce tube or jar	27c
60c Resinol Salve, small jar	44c
White Vaseline, small jar	15c
$1.25 Absorbine, Jr. Liniment	79c
Norform Suppositories, 12's	89c
75c Bayer Aspirin Tablets, 100	53c
25c Stanback Powders, 6's	19c
Bromo-Seltzer, regular size	49c
Milburn Cold Capsules, 12's	35c
Glass Menthol Inhalors	10c
65c Mistol Nose Drops	49c
60c Murine for your Eyes	38c
Vitamins Plus Capsules, 36's	89c

Republicans May Nominate Board Choice

Arlington Republicans yesterday authorized their new County Committee to nominate a GOP candidate to the County Board next fall, "if the committee sees fit."

The move, taken at a mass county Republican meeting in the Thomas Jefferson Junior High yesterday, was seen to indicate the party is waiting to see whether or not Democrats will nominate for the one vacant seat.

Arlington Republicans have not nominated County Board candidates for the past two years. County Democrats also kept their label out of last fall's contest.

Action Due in April

But Arlington Democrats have said recently they will consider nominating a candidate this fall. Party leaders say the move will probably be taken in April or May.

At yesterday's mass Republican meeting, Edgar Pumphrey was re-elected party chairman for the coming year; 83 delegates and 83 alternates to the Eighth District Convention at Culpeper next Friday were named, and 23 of the 24 new Republican committeemen were elected.

A committee vice chairman, secretary, and treasurer will be appointed later by the new Republican committee.

Yesterday's convention was marked by an internal scrap for the important post of meeting chairman. The position carries with it power to appoint the nominating committee, which in turn selects committee candidates and names delegates.

Stovall Is Winner

In this contest, Clyde Stovall nosed out County Treasurer John Locke Green by a vote of 60 to 51, and took over chairmanship of the meeting.

An attempt by Republican A. T. Shirley, a Negro, to have the group indorse the FEPC met with protests that such a move would "me too" Truman's sponsorship of the bill. Shirley withdrew his suggestion.

However, the Republicans did "reaffirm the constitutional guarantees of justice and equality before the law."

The GOP meeting also protested to the Virginia Milk Commission that Arlington is paying more for milk than the District.

Elected committeemen for the coming year were: Mrs. Wilma MacPherson, Oren R. Lewis, Frederick Dawson, Mrs. Katherine Hawkins, Lee Poller, Talmage Wilcher, Hal Hughes, Stephen M. Smith, Fred Windridge, Miss Minnie Parker, Roy Fulcher, John J. Weil, Mrs. Margie Prytherck, Charles O. Pratt, Bert Stough, Mrs. Minnie Smith, Floyd McCord, Mrs. J. R. Hutchison, Henry Ames, A. G. Anderson, Charles Carter, Clyde Stovall and Lester Sorenson.

A twenty-fourth committeeman for the Fairlington Precinct will be appointed later by the county committee.

$3,000,000 Bond Issue Is Opposed

A Montgomery County School Board request for a three-million-dollar bond issue cannot be granted without impairing the county's credit rating, according to the county commissioners.

A request for the bond issue was presented at a meeting Friday of the board with the commissioners, the county delegation to the General Assembly, and Dr. Thomas G. Pullen, State Superintendent of Public Instruction.

The bond issue, which has been approved by the General Assembly, would be used to finance an immediate school construction program.

County Supervisor Irving G. McNayr, however, told the meeting that the county's bonded indebtedness is limited by law to 10 per cent of its assessed valuation. Issuance of the three million dollar bond issue would exceed that limit, he added.

The addition of at least $1 to the current tax rate is the only solution to the problem, he said. This would add two million dollars annually, but part of it would have to go for increased appropriations for other county services.

Coal Ship Seamen Gvien 6.3% Boost

New York, March 20 (AP).—A special arbitrator has awarded 6.3 per cent wage and overtime increases to 1000 seamen employed on coal ships operating between Hampton Roads, Va., and New England points.

The increases, awarded by Frederick R. Livingston, were announced yesterday and are retroactive to December 15. Livingston said the award denied demands of the seamen, members of the CIO National Maritime Union, for a 25 per cent boost in food and lodging allowances when they are not fed and lodged aboard their ships. It also rejected demands for a 25 per cent increase in travel subsistence.

NERVOUS · DIZZY
DULL · TIRED
INVOLUNTARY NAPS
HIGH BLOOD PRESSURE SYMPTOMS
...ay be distressed needlessly when you can now get the effective aid of garlic for relief, without fear of offending with garlic breath. GOSEWISCH'S odorless GARLIC TABLETS, time-proven by thousands of users, really are GARLIC MADE SOCIABLE. Whiffless, pleasant, chewable like candy. Use them regularly in this handy form. 60c & 1.10.
CONSTIPATED? Try genuine Gosewisch's Laxative tablets. No sudden, inconvenient demands, but gentle, smooth, satisfying results, 25c
Mfr. Excelsior Laboratory, Atlantic City, N. J.

Anacostia Bridge Cracked by Barge . . .

The Washington Post

DRAW DAMAGED—This view of the upstream side of the Eleventh Street Bridge across the Anacostia River shows cracks (broken line) in pier struck by barge being towed by a tug. The draw (arrow) was knocked out of line and would not close. Traffic was diverted two hours

The Washington Post

CRACKS—Police Inspector Arthur Miller and Bridge Tender Leroy W. Pletcher examine cracks in bridge's concrete sidewalk

A steel barge slammed and cracked a 50-foot-long concrete pier of the 11th st. bridge yesterday, causing District engineers to stop traffic over the span for an hour and a half.

Traffic was kept off the Anacostia River bridge until District engineers finally decided it was safe. Speed limit of vehicles, however, was reduced to 10, then 15 miles per hour to reduce possible dangerous effects of vibration on the shaken structure.

The impact made a 30-foot crack in the pier, from the lamppost base on the bridge, down to three feet above the water line. The sidewalk and balustrade on the bridge were also cracked.

Repairs Start Today

District Bridge Inspector Paul M. McMurray estimated damage at $3000. He said he plans to start repair work today. It will be necessary, he declared, to rip away about one fourth of the massive pier's concrete and then rebuild, he said.

Repair crews will have to detach and reroute submarine cables clamped to the base of the pier. The cables carry electricity and telephone wires which service the Anacostia area. No interruption in service is likely, however, according to McMurry.

The 216-foot oil barge, owned by the Interstate Barge Co. of Philadelphia, was being towed down stream about 9 a. m. by the tug Coral Sea. The barge which carried no cargo, having been unloaded Friday night at the L. P. Steuart & Bros., Inc., dock, was secured to the tug by 2-inch-thick steel cables.

Barge Slants Off Pilings

As the tug was emerging from under the raised bridge, the barge veered sharply, rammed protective wood pilings about 12 feet out from the pier. The pilings bent and then thrust the 600-ton barge around into the pier, according to accounts of Bridge Attendant Leroy Pletcher, 6203 Pontiac st., Berwyn, Md., and the barge company's Philadelphia office.

With a 43-foot beam, the barge, skippered by Ellis Leary, of Philadelphia, had some 25 feet clearance on either side, Pletcher estimated. The tug skipper was Capt. Boyd Whitney, Salisbury, Md.

The tug pulled up alongside the barge, secured new tow lines amidship, and towed the barge to Baltimore, where the cargo craft, "considerably damaged" and unfit for duty, will be repaired, a tugboat company spokesman said last night.

Heads Bandmasters

Sioux Falls, S. Dak., March 20 (AP).—Col. H. C. Bronson, retired, former head of the War Department's music division, today was elected president of the American Bandmasters Association. Bronson lives at Hague, Va.

U. S. May Buy 650,000 Tons Of Cuba Sugar

By The Associated Press

A well-informed source said yesterday the United States is expected to buy about 650,000 short tons of Cuban sugar besides one million tons bought recently for occupied areas.

The additional purchase, the source said, will solve Cuba's sugar surplus problem this year. The source said this purchase is expected to be made under a special clause of the one-million-ton contract, which is reported to authorize the Commodity Credit Corporation to buy more than one million tons.

The amount of sugar the United States is expected to buy over the one million tons is not specified in the contract. But the informant said that the U. S. Agriculture Department has informed the Cuban government the United States may buy as much as 650,000 tons.

The United States agreed with Cuba several weeks ago to purchase one million tons of sugar at 4 cents a pound in Cuban ports. Any further purchase, the informant said, will be at a price to be mutually agreed upon between the Agriculture Department and the Cuban government and industry.

"Keep Rollin' with Nolan"
NOLAN
AUTOMOBILE LOANS
PROCURED
Favorable Rates
No Indorsers
1102 New York Ave. N.W.
BROKER
Greyhound Bus Terminal
RE. 1200
Open Til 6 P.M.

FREE DAILY DELIVERY

8-oz. Double Filled Sanforized
Lab Coats
In White Duck or Twill
For doctors, dentists, students, lab technicians, etc. 3 roomy pockets, removable shank buttons. Designed for long wear.
Sizes 32 to 48 4.99 up
White Duck Trousers....3.50
Special prices for large quantity orders
FRANKLIN Uniform Co.
906 Eleventh Street N.W.
Phone EXecutive 8200-8201
Mail and C.O.D. Orders Accepted
Open Daily 9 to 6, including Saturday

EXCLUSIVE HOME OF PLATT LUGGAGE
The Unusual in Leather
FOTOVUE ALBUM

A new, smart way to keep snapshots and negatives. No pasting or fussing, just slip pictures into transparent plastic pockets. Holds and protects 96 prints and 96 negatives. Extra fillers available. Shown in handsome leather . . initialed $8.50 at no extra charge.
Recognized Quality at Lowest Prices
Bertram
LUGGAGE MEZZANINE
920 14th St., Bet. Eye and K

EXCELLENT EMPLOYMENT OPPORTUNITIES
FOR
★ SKILLED DRAFTSMEN
★ LAYOUT ENGINEERS
★ WEIGHTS ENGINEERS
★ STRESS ANALYSTS
★ AERO ELECTRICAL INSTALLATION ENGINEERS
Apply
FAIRCHILD AIRCRAFT
BRANCH ENGINEERING OFFICE
STANDARD OIL BLDG.
261 Constitution Ave., Wash., D. C. ME 4081

IT'S THE TALK OF WASHINGTON,
the Native Mexican Food at the
LITTLE MEXICO

Mexican Dinners
$1 to $2.25
Also a la carte
STEAKS & CHOPS
Complete BAR
Open noon to 2 a. m.
Mondays, 6 P. M. to 2 A. M.
Sundays, Noon to Midnight
Little Mexico
2603 Connecticut Ave. AD. 9582 DU. 9270

One of the Largest Displays of Fine Furniture in Washington
Chair and Sofa Week

at Curtis Brothers

Just what they need . . . these hopeful young couples . . . is a big, comfortable chair and sofa to match. So Curtis Brothers turn the spotlight on Custom-Built matched pairs . . . priced with definite thrift-appeal. Beautiful chairs and sofas—distinguished by fresh, new styling . . . effective as "individuals" as well as "companions." They are products of the largest makers of living room furniture in the world. When you see them, you'll know they are exceptional values. Six styles in tapestry (as pictured). Others in mohair and boucle. If you wish—you can select your covers from a wide variety of fine fabrics.

$295
Other Chairs and Sofas, $139.50 up

BUDGET TERMS ARRANGED

Illustrated—Custom built chair and sofa with a modern flare; equally at home in a period as well as a modern setting. Figured tapestry—lavishly fringed; hair-filled, spring construction. $295.

• • •

Rowe-Jordan Sectional Sofas—Large, roomy, comfortable ensembles; exciting colors and designs. The sofa that gives you seven basic room arrangements. Now specially priced $139.50 up.

Curtis Brothers fine furniture
TWO STORES IN ANACOSTIA
2041 Nichols Ave. S.E. . 1348 Good Hope Rd. S.E.
Ample Free Parking at Both Stores

The Hecht Co.
Washington and Silver Spring

So Simple . . . A 3-Year-Old Can Wind It!

Mechanical
Train Set
4.95
The littlest chap can be his own engineer with this wind-up train. It's safe and simple to operate. And, as it zooms around the tracks a bell rings in the locomotive. Includes realistic locomotive, coal tender and 3 freight cars plus 12 pieces of track!
Toys, 3rd Floor, The Hecht Co. Washington. Lower Level, The Hecht Co. Silver Spring
THE HECHT CO. SILVER SPRING
Open Tomorrow Night 12:30 to 9:30

White House Silent on Issues

By The Associated Press

Yesterday was "no comment" day at the White House except about Easter doings. And there even was a "no" connected with that.

Right off the bat, Assistant Press Secretary Eben Ayers gave the bad news to the kiddies. There will be no egg rolling on the White House grounds Easter Monday. This custom was dropped early in the war and hasn't been resumed because of food shortages.

With that out of the way, Ayers gave successive "no comment" replies to these questions by reporters:

Whether former Senator James Mead of New York will be nominated to a vacancy on the Federal Power Commission;

Whether this country's abandonment of the plan for Palestine partition was done on direct orders of the White House;

Whether the White House has anything to say about the sharp veering in United States foreign policy—the proposal of England, France and America to restore the Free City of Trieste to Italy.

Why former Judge Samuel Rosenman of New York, who used to help the late President Franklin D. Roosevelt on speeches and policy matters, has paid two calls to the White House on successive days.

Finally Ayers came up with something positive. Yes, the White House will be open to visitors Easter Monday from 10 a. m., to 12 noon. There'll be a lot of people weekending in the Capital, he explained, and they may want to see the Home of Presidents.

She Had a Choice Of 1789 Husbands

Associated Press WIREPHOTO

THIS IS ILLONA, who came to the United States a month ago to marry a former GI she met in Salzburg—and found him married. Illona faced deportation to her native Hungary, where her family lives in the Russian zone, until Columnist Cedric Adams of the Minneapolis Star told her story, but withheld her identity. Illona, who says her mother was a countess, her father a Hungarian diplomat, received 1789 proposals of marriage in a week. She chose a locomotive engineer and is honeymooning with him today. They will live in a small Minnesota city

SALES PROMOTION

Topflight executive now directing advertising and display for N. Y. store wants position in similar or allied field. Joining Government worker husband in Washington April 15-May 1. Solid background, department and specialty stores: high, medium, promotional. Extensive fashion experience. Write Washington Post, Box M-896.

NEW AIR SERVICE

Fly 4-ENGINED BUCCANEERS

HAVANA · TAMPA NEW YORK

After March 25

MIAMI · JACKSONVILLE

WILMINGTON, N. C.

Our airline pilots fully approved by The U. S. Government

Call your travel agent or DISTRICT: 7257

NATIONAL AIRLINES

PASSENGERS · MAIL · EXPRESS · FREIGHT

THE YARDSTICK

the YARDSTICK inc.

2 complete floors at

928 F Street N.W. (Near Metropolitan Theatre)

REpublic 7325

36-Inch Wide Striped

CHAMBRAYS

Fast color—pre-shrunk

Pacific Printed

COTTON PLISSE

32 inches wide—*for play clothes pajamas, house dresses*

GINGHAMS

25 colors and size combinations

32 inches wide

49¢ Yd.

SPECIAL PURCHASE

All-over **EMBROIDERED EYELET**

36 inches wide—value 1.95 yd.

Black, Maize, Pink, Rose

1.49 yd.

Just 1000 Yards—100% Wool

SAMPLE LENGTHS

1 to 4 yards—54 inches wide

For Suits & Toppers

Values 3.95 to 7.50 yd.

1.49 Yd.

Bemberg Rayon **SHEERS**

Washable

39 inches wide

Fine Prints Valued at $1.95 yard

1.49 yd.

USE OUR LAY-AWAY PLAN

the YARDSTICK inc.

928 F Street N.W. (*Near Metropolitan Theatre*)

REpublic 7325

OUR ONLY STORE

Specials for Monday!

House & Herrmann's "Furniture-of-Merit" Specials for Monday Only! Shown are just 8 of our many outstanding sale values!

Convenient Budget Terms Arranged!

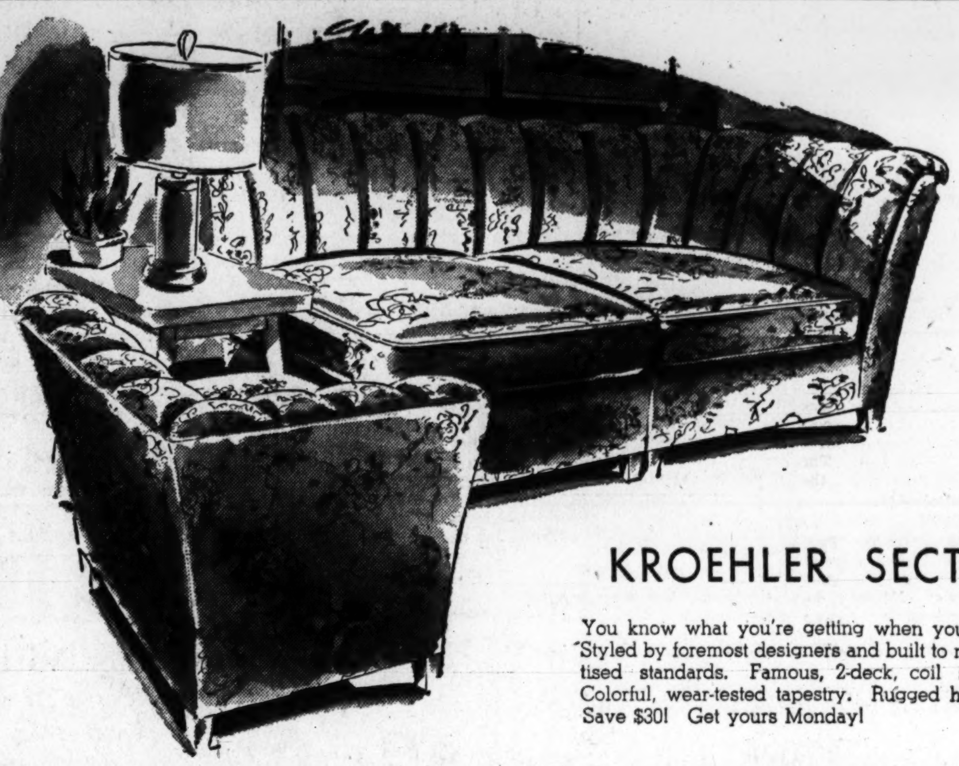

SAVE $41

on Nationally Famous

KROEHLER SECTIONAL SOFA

You know what you're getting when you buy Kroehler! Styled by foremost designers and built to nationally advertised standards. Famous, 2-deck, coil spring comfort. Colorful, wear-tested tapestry. Rugged hardwood frame. Save $30! Get yours Monday!

$218

SAVE $13

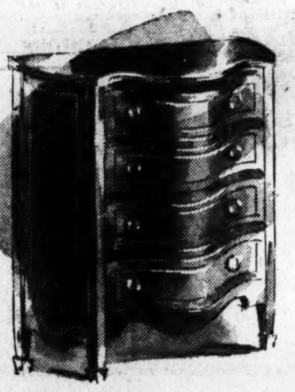

Mahogany Commode

$85

Luxurious crotch mahogany veneers. Lasting dovetail construction. 4 drawers.

SAVE $5

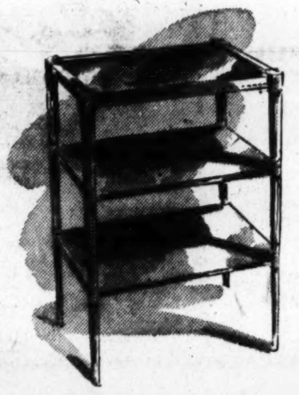

Solid Mahogany Table

$19.95

Solid mahogany lamp table by Mersman. Two utility shelves. Beautiful lines.

SAVE $4

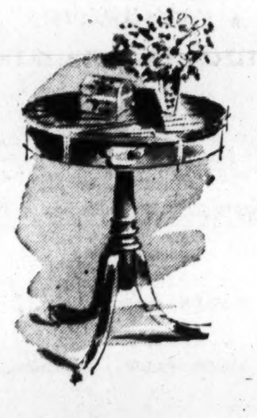

Mahogany Drum Table

$22.95

Solid mahogany through-out! Duncan Phyfe pedestal. 26" top with center drawer.

SAVE $5.20

Sturdy "Gossip" Bench

$29.75

Combined phone table and bench. Mahogany, bleached mahogany or ebony finish.

SAVE $15

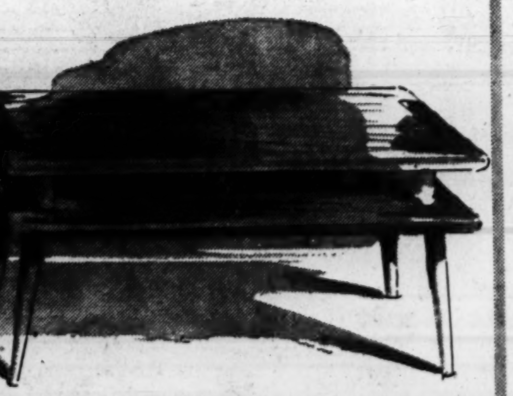

Modern Cocktail Table

Soft, mellow maple finish on solid birch. New 2-shelf design in modern motif.

$14.95

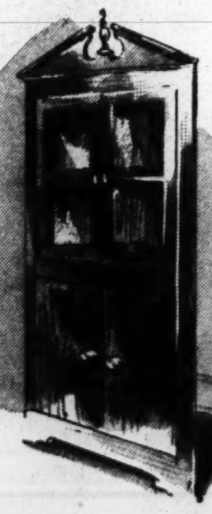

SAVE $10

COLONIAL CORNER CABINET

Rich, grain mahogany veneers and select hardwoods.

$59.50

SAVE $20

Chippendale Nest-of-Tables

Three tables in beautiful solid mahogany. Delicate Chippendale design. Glass tops. Carved cabriole legs.

$69.50

House & Herrmann

7th & EYE, N. W. · 8435 GEORGIA

Open 9:30 A. M. to 6 P. M. · Open 9:30 A. M. to 9 P. M.

Code of Ethics Adopted by Va. Industry

Lexington, Va., March 20 (AP).—The first Virginia industrial management conference adjourned today at noon after passing a code of ethics for Virginia industry.

The conference was sponsored jointly by the Virginia Manufacturers' Association and Virginia Military Institute.

The eight-point code was presented by John M. Camp of Franklin, chairman of the resolutions committee. It was adopted unanimously. The eight objectives included:

A provision for opportunity for personal advancement.

Maintenance of working conditions which safeguard the individual employe.

Maintenance of a sound wage and salary structure.

Stabilization of employment as much as possible.

Informing employes on policies and procedures which effect their work.

Encouragement and development of competent supervisory leadership.

Recognition of industry's responsibility to be a good citizen in its community.

Development of a greater realization that the American system offers the greatest benefits.

This morning's session, which included as speakers Colgate W. Darden, president of the University of Virginia; D. L. Jordan of Roanoke, and E. J. Robeson, jr., of Newport News, was presided over by Henry E. McWane of Lynchburg, president of the Virginia Manufacturer's Association.

Former Governor Darden, speaking on "Opportunities For Industrial Management," told the conference members that Virginia "must create a top-flight school of business, financed by private industry, that is available to selected men from business."

The meeting opened Friday. Approximately 300 persons took part.

Heads of Shrine Circus Committee

Dr. Mann Lowe

Zoo Director Dr. William Mann and Maxim Lowe, national authority on big tent shows, have been named chairman and co-chairman, respectively, of the forthcoming Shrine Circus. The show will be staged in Uline Arena, April 19-25, for the benefit of Almas Temple charities and the Crippled Children's Hospitals

Virginia Holds Pa. Escapee For Pen Term

Charlottesville, Va., March 20 (AP).—One of two Pennsylvania jail escapees captured here last night was on his way back to Harrisburg, Pa., today. The second one is being held in Virginia to finish a 10-year term for armed robbery.

The man returned was Ray H. Simmons, 24, of Mechanicsburg, Pa. Edgar C. Via, 28, of Harrisburg, Pa., was detained.

Simmons was convicted of a murder charge and was awaiting execution when he and Via made their break for freedom from the Dauphin County jail at Harrisburg.

The men were captured about 9 p. m. yesterday, 17 hours after their escape. They were captured when Charlottesville police noticed their stolen car parked on the wrong side of the street at a downtown intersection. They had planned to hide in the nearby mountains, police said.

Simmons was sentenced to death two weeks ago at Gettysburg, Pa., for the robbery-slaying of Herbert L. Humpert, 70, a retired farmer. The slaying occurred on March 24, 1947.

Via was awaiting trial in Pennsylvania on robbery charges. He also had been sought by Virginia authorities since his escape from a State convict road camp at Culpeper, Va., in 1945. Virginia authorities said they had not been notified by Via's arrest on the robbery counts in Pennsylvania.

Jewish Group to Meet

The annual meeting of the Jewish Social Service Agency will be held tomorrow at 8:30 p. m. at 1131 Spring rd. nw. Business will include election of 13 new board members and reports by Paul Himmelfarb, president, and Manuel Kaufman, executive director.

Postlude

Music Hall Brings Child Loves to Life

All the things that children love in music came to life yesterday morning in Constitution Hall.

It was the final concert in the series of student programs presented each season by the National Symphony, and it included a march by Sousa, a beautiful piece of music about spring and a cuckoo, an overture by Beethoven, and a wonderful story in music, "Peter and the Wolf."

Howard Mitchell conducted the concert, with Hollis Wright as narrator in the musical fable. For an added feature, choruses from Central and Dunbar High Schools sang four unaccompanied pieces and sang them with fresh beauty.

Throughout the program junior Toscaninis scattered across the happy young audience helped the conductor along by beating time with hands, feet and heads. Exclamations of pleasure at some familiar sound, or after some particularly appealing touch were often heard in the hall.

These are the most important concerts the National Symphony or any other orchestra plays. Here are the audiences for tomorrow, ready and willing to listen and learn. They are unafraid of new or old music and only want to hear and love it.

How many regular subscribers to symphony concerts and other musical events have grown out of the years when, as children, they heard programs planned to show them the inner mysteries of music and its makers! The concert yesterday included a demonstration of the brass choir of the symphony, with each soloist showing the possibilities of his chosen instrument.

And how beautifully the orchestra played for its appreciative ausensitive leadership they have alditors. Under Mitchell's keenly ways displayed both rhythmic precision and tonal beauty. These were present in marked degree in Beethoven's Prometheus overture, and in the Delius piece about the cuckoo, which as before, brought forth the most lustrous tone of the orchestra.

It is an all-too rare treat to hear and watch Howard Mitchell conduct. We wish it might happen more often, for his penetration into the true sense of thet music he plays makes him an ideal interpreter. This, combined with his fluent technique, brings out the best in the National Symphony.

Baltimore City College Senior Is Elected as Boy Governor

College Park, Md., March 20 (AP). A 17-year-old Baltimore City College senior, Arthur F. Greenbaum, will be the boy Governor of Maryland for three days next montht.

Greenbaum was elected today by some 200 State high school youths who met at the University of Maryland to map plans for the "model Legislature." The boys will take over the General Assembly in Annapolis April 22-24.

Other officers elected by the boy legislators were:

President of the Senate: Grayson R. Bowers, 17, Frederick.

Speaker of the House of Delegates: Franklin Atwell, 17, Patterson Park High School, Baltimore.

Clerk of the Senate: Earl Kinsley, 17, Forest Park High School, Baltimore.

Clerk of the House: Robert A. Clemens, 17, Annapolis.

Senate Chaplain: Donald Hughes, 16, Douglas High School, Baltimore.

House chaplain: Arthur Gladstone, 17, Brunswick.

Tips on parliamentary procedure were given the boys by State Senators P. G. Stromberg and Daniel Ellison and Delegate J. Bernard Carrick. They are members of the Governor's advisory committee assigned to the project.

The "model Legislature" is sponsored annually by the YMCA to give the youths training in State government.

Glee Club Sings Tonight

The spring concert of the 70-man Georgetown University Glee Club will be held tonight at 8:30 o'clock in Gaston Hall, on the campus. The Washington Club of the university is sponsoring the concert.

Va. GOP Says Abbitt Spent Too Much

Richmond, Va., March 20 (AP).—The Virginia Republican Party thinks too much money was spent by the successful candidate in the recent Fourth District congressional election. The winner, Watkins M. Abbitt, listed his campaign expenditures as $4840.05.

Earle Lutz, State GOP executive director, said he would call it to the attention of the House of Representatives. Lutz said it was "an apparent violation" of the Federal Corrupt Practices Act.

He said it was his understanding the act limited a candidate for the House of Representatives to $2500, or to three cents for every vote in a previous election.

B'nai B'rith Lodge To Install Officers

Newly elected officers of Southern Maryland Lodge, No. 1425, B'nai B'rith, will be installed at a supper-dance tonight at 7 p. m. at the Varsity Grill, College Park.

The officers are C. Howard Brown of Bladensburg, president; Louis J. Rose, Brentwood, first vice president; Jacob Shapiro, Capitol Heights, second vice president; Dr. Jerome E. Manheimer, Hyattsville, treasurer; Edward Kramer, Mount Rainier, financial secretary; Max Schneider, Mount Rainier, corresponding secretary; Harold Halpert, Bladensburg, recording secretary, and Max Horenstein, Hyattsville, chaplain.

Asthma Coughs

Don't let coughing, sneezing, choking, recurring attacks of ... sleep and energy another day without trying Mendaco. This great internal medicine is tasteless and taken exactly as directed works thru the blood, thus reaching the bronchial tubes and lungs. Usually starts helping nature immediately to remove thick, sticky mucus, thus alleviating coughing and promoting freer breathing and more refreshing sleep. Get Mendaco from your druggist today. Money back guaranteed unless completely satisfied.

DIAMONDS WANTED!
Highest cash prices for diamonds, old gold
Rely on our 81 year record
Burnstine's
919 F Street, N. W.
81 YEARS OF RELIABILITY

200 Reg. $6.00 Alex. Smith And Other Makes Axminster RUGS 3.98
Scatter size 27x45 and 27x48 All wool. Large selection of patterns and colors.

Columbia FLOOR COVERINGS
712 K ST. N.W.
NEXT TO GOLDENBERG'S
"If It Covers A Floor—We Have It!"
Store Hours 9-6:30 Daily Phone NA 6639

Regularly 22.50 40 oz. Waffle Rug Pads 13.50
Only 50 to sell, so be here early to get yours. It saves your rug and gives it longer wear.

REGULAR 59.50 ALEXANDER SMITH AXMINSTER—SIZE 9x12 FEET
RUGS $39.95
The lowest price since the war Every rug perfect quality! All wool, high pile, suitable for parlors, dining rooms, bedrooms! Choice patterns. Quantity limited—so hurry!

REDUCED! Broadloom Carpeting
9 and 12 foot widths.
Nationally known makes.

Reg. 88 Nationally Famous All Metal
VENETIAN BLINDS $4.44 Complete Ready to Hang
• 23 to 36 in. Wide • 64 in. Long
We bought a heap . . . and we're selling them cheap! Buy all you need, because when these go, there will be no more at this ridiculously low price! Perfect quality.
HERE IS WHAT YOU GET!
★ All metal bottom rail
★ All metal cornice
★ Sturdy, patented gear tilt
★ Metal brackets included
★ Baked-on enamel
★ Sturdy matching tapes
★ Flexible metal slats
★ Bonderized, galvanized

for Church • Sunday School
Home • Playroom
School • Gymnasium
Kitt's has ORGANS
all sizes, finest makes

WURLITZER Series 20
full electric, five-stop organ; 2 manual and pedal clavier
CONNSONATA—by Conn
2 manual, full electric straight organ with stops and couplers
Minshall-Estey PIANO SIZE ORGAN
electronic, 6 octave compass
Estey REED ORGAN
5 octave motor operated—2 manual practice organ
4 OCTAVE ORGAN
Both pedal and motor operated
Chaplains Type FOLDING ORGAN
4 octaves—2 sets of reeds
Estey's CHILD'S ORGAN
3 octave compass—mahogany-finished hardwood
All Available for Immediate Delivery
Kitt's 1330 G Street
(between 13th and 14th Sts.)
Phone REpublic 6212
also MAAS CATHEDRAL CHIMES and MAAS AMPLIFIER CATHEDRAL CHIMES

Want the intimate, inside society news? Read the sparkling column of Mary Van Rensselaer Thayer

FOOT BUILDER SHOES
for Boys & Girls of All Ages
JUVENILE SHOE STORE
936 F ST. N.W.
Assures You
QUALITY, VALUE, PERFECT FIT

Tired, "All-In"—Listless Feeling Brought To Halt

As Vibrant Energy is Released To Every Muscle, Fibre, Cell

Do you get up in the mornings still tired, feel down-and-out all day? Have you checked-up on your blood strength lately? Overwork, undue worry, cold, flu or other illness often wears down the red-blood-cells.

Every day—every hour—millions of tiny red-blood-cells must pour forth from the marrow of your bones to replace those that are worn-out. A low blood count may affect you in several ways: no appetite, underweight, no energy, a run-down condition, lack of resistance to infection and disease.

To get real relief you must keep up your blood strength. Medical authorities, by analysis of the blood, have by positive proof shown that SSS Tonic is amazingly effective in building up low blood strength in non-organic nutritional anemia. This is due to the SSS Tonic formula which contains special and potent activating ingredients.

Also, SSS Tonic helps you enjoy the food you eat by increasing the gastric digestive juice when it is non-organically too little or scanty—thus the stomach will have little cause to get balky with gas, bloat and give off that sour food taste.

Don't wait! Energize your body with rich, red-blood. Start on SSS Tonic now. As vigorous blood surges throughout your whole body, greater freshness and strength should make you eat better, sleep better, feel better, work better, play better, have a healthy color glow in your skin—firm flesh fill out hollow places. Millions of bottles sold. Get a bottle from your drug store. SSS Tonic helps Build Sturdy Health.

MONEY
When You Need It!
IMMEDIATE LOANS AT STRICTLY LEGAL RATES—NO EXTRAS OF ANY SORT.
BORROW A LITTLE OR A LOT ON JEWELRY OR OTHER VALUABLES.
Established 1895

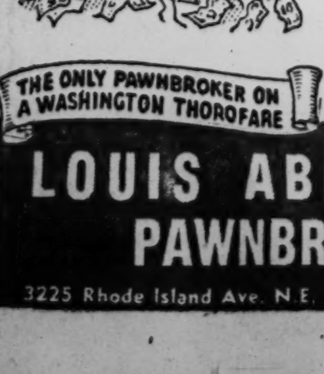

THE ONLY PAWNBROKER ON A WASHINGTON THOROFARE
LOUIS ABRAHAMS PAWNBROKER
3225 Rhode Island Ave. N.E. WArfield 3498

The big news is PONTIAC
A FINE CAR MADE EVEN FINER
GM Hydra-Matic Drive
optional* on all models

A Product of General Motors

A greater car... and a greater value!

A year ago today, if you had asked the owner of a new Pontiac what could be done to improve it, he would very likely have told you—"Nothing at all. I like it just as it is."

That's why, for those who have known Pontiac in the past, the 1948 Pontiac is the big news of the year. For here is a *fine* car made a *great deal finer!*

There is new beauty—beauty that starts with a refined "Silver Streak," and extends throughout the exterior and interior of the smart Fisher bodies.

There is new dependability—for the sturdy Pontiac chassis has been improved wherever possible.

And there is unbelievably fine performance—for not only have the great Pontiac engines been refined and improved—but Pontiac now offers, as optional* equipment, the sensational General Motors Hydra-Matic Drive.

With this miraculous mechanism, you just sit back and *relax!* There is no clutch pedal, and the gears shift themselves. If you wish, you can drive from sun-up to sun-down and touch nothing but steering wheel, throttle and brakes.

The new Pontiac is now on display in our showrooms, and you are cordially invited to see and inspect it. There are fifteen beautiful models—each a great car and a great value. And among them is one exactly suited to you.

AND THESE FAMOUS PONTIAC FEATURES
NEW, SMARTER SILVER STREAK DESIGN • UNISTEEL BODY BY FISHER, WITH NO-DRAFT VENTILATION • SHOCK-PROOF KNEE-ACTION, TRIPLE-CUSHIONED RIDE • SMOOTH AND ECONOMICAL SIX AND EIGHT CYLINDER L-HEAD ENGINES • SCOTCH-MIST QUICK WARM-UP MANIFOLD • GASELECTOR • VACUUMATIC SPARK CONTROL • FULL-PRESSURE METERED-FLOW LUBRICATION • MULTI-SEAL HYDRAULIC BRAKES • TRU-ARC SAFETY STEERING
*GM Hydra-Matic Drive, Bumper Guards and White Sidewall Tires optional at additional cost.
HELP AMERICA PRODUCE FOR PEACE — TURN IN YOUR SCRAP IRON AND STEEL

Arcade Pontiac Co. 1437 Irving St. N. W., Wash. 10, D. C.
Coast-In Pontiac Co., Inc. 400 Blk. Fla. Ave. N. E., Wash. 2, D. C.
McKee Auto Service, Inc. 1828 L St. N. W., Washington 7, D. C.
Flood Pontiac Co. 4221 Conn. Ave. N. W., Wash. 8, D. C.
Bendall Motor Sales, Inc. 1625-31 Prince St., Alexandria, Va. Dealer License No. 38
H. J. Brown Pontiac, Inc. 1550 Wilson Blvd., Arlington, Va. Dealer License No. 34
Ron Pontiac, Inc. 7801 Wisconsin Ave., Bethesda, Md.
Wilson Pontiac, Inc. 7925 Georgia Ave., Silver Spring, Md.
King Motor Co. Diamond Ave., Gaithersburg, Md.

Four Senators to Broadcast South's Side of Rights Row

By The Associated Press

Four Southern Senators will give "the South's side" of the controversy over President Truman's civil rights program in a Nationwide radio broadcast Tuesday night.

Senators Hill of Alabama, Russell of George, Maybank of South Carolina and Hoey of North Carolina, all Democrats, will speak over a Mutual network at 8 p. m. EST. EST.

"We will tell the people of the country why Southern Senators are fighting these measures," Hill said, referring to the President's request for antipoll tax, antilynching and antidiscrimination legislation.

Discussion at Tuskegee

At Tuskegee, Ala, the President's civil rights program will be discussed by Negro leaders from six Southern States today.

Negro spokesmen from Tennessee, Mississippi, South Carolina, Georgia, Florida and Alabama will attend the meeting, sponsored by the National Association for the Adancement of Colored People.

A court suit is pending at Mobile against Alabama's constitutional amendment, which backers admit was designed to restrict Negro voting. The possibility has been discussed that other Southern States may adopt similar restrictions.

Walter White of New York, executive secretary of the NAACAP, will address the meeting this afternoon.

Club "Drafts" Wright

And at Jacksonville, Fla., Gov. Fielding L. Wright of Mississippi was "drafted" yesterday by the Anti-Truman Democratic Club of Florida as its first choice for President.

The club qualified 28 candidates for delegate to the Democratic National Convention who are pledged to support Wright. The club has voted to back a solid slate of delegates opposed to Truman.

A resolution specified that if Wright would not run for the presidential nomination, the club would favor Gov. J. Strom Thurmond of South Carolina or Gov. Ben T. Laney of Arkansas.

Other possible candiates mentioned were Senator Harry F. Byrd (D. Va.), Senator Walter George (D. Ga.), Senator Richard Russell, (D. Ga.), Senator John L. McClellan (D. Ark.), and Senator Tom Connally (D. Tex.).

The club condemned as "deserters" of the Democratic Party Mr. Truman "and all other false leaders who have participated in the promotion of, encouraged or indorsed the misnamed civil rights program."

CARS—From Page 1

Car Deal No Bargain

Kaminker Zapol

new Plymouth and accepted the $140 from Dixon. Detective Sergt. R. R. Nichols, who was conveniently at hand, stuck his revolver in Zapol's ribs and informed him he was under arrest.

At the same moment, Williams and Smith stepped from the scout car and arrested Kaminker.

Police discovered that the Plymouth had been stolen Friday afternoon. It belonged to Samuel Cohen, of 3515 Alton pl. nw. Police said after questioning Kaminker and Zapol they also recovered an automobile stolen last December 20 from Calvin Cafritz of 2301 Foxhall rd. nw., son of Morris Cafritz, the real estate man.

TAX—From Page 1

Knutson Backs Senate Bill

centage cuts ranging from 12.6 per cent in low-income brackets to five per cent in high brackets, increase personal exemptions by $100 and give the aged or blind an additional $600 exemption.

It would be retroactive to January 1.

Knutson held out the promise of a later tax cut which may amount to upwards of another one billion dollars.

He said his committee will have a "comprehensive tax revision" bill covering relatively noncontroversial changes between April 20 and May 1. He said the revision bill's major reduction would be in excise taxes.

Chilean President Predicts Stalin Fate

Parral, Chile, March 20 (U.P.)—President Gabriel Gonzalez Videla predicted here last night that Soviet Premier Josef Stalin "will come to the same end as the other dictators, Hitler and Mussolini."

Speaking at a dinner given in his honor by the people of this central Chilean town, Gonzalez bitterly attacked Chilean Communists for undertaking "antinational activity on blind obedience to orders from the Soviet Union."

WATCH REPAIRING
Clock Repairing — Watch Straps 79c — Guaranteed All Work
Watch Crystals 45c
WADE'S
WATCHES DIAMONDS JEWELRY
1009 E St. N.W.

IF YOUR TEMPER IS SHORT.. from struggling with outmoded duplicating equipment... see the new Copy-rite

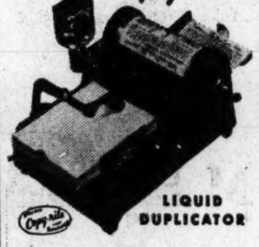

LIQUID DUPLICATOR

It's easy on the nerves. Fool-Proof, Economical, without Service Problems. Anyone who can press a button or turn a handle can turn out perfect copies on the Copy-rite...
Call for Demonstration

POTOMAC PRODUCTS, Inc.
1122 19th Street N.W.
Phone: NAtional 6344

for lasting enjoyment
a fine
Story & Clark

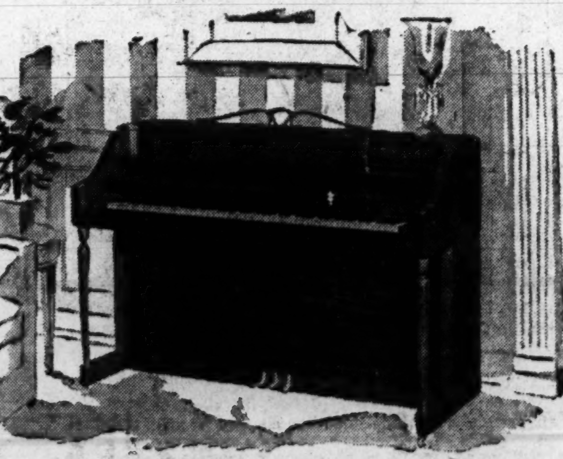

delivered to your home for as little as
$70 down

Years of pleasure and satisfaction lie ahead for you when you choose a Story & Clark as your new piano. With a 90-year-old reputation for fine quality—today's Story & Clark is decoratively and musically a better piano . . . a piano whose responsive touch, glorious tone and exquisite cabinetry promise you the fullest enjoyment from your proud ownership.

Easy terms on the balance

JORDAN'S
(Arthur Jordan Piano Co.)
1015 Seventh St. N.W.
Phone NAtional 3223

Please send me full information on the makes you handle . . . prices and terms.
NAME ....
ADDRESS ....
If you cannot come in, mail coupon. P.

also:
LESTER
MUSETTE
GEO. STECK
CHICKERING
WINTER & CO.
HUNTINGTON
MASON & HAMLIN
H. M. CABLE
and
other fine pianos

Julius Lansburgh's
DIAMOND JUBILEE
75th
Anniversary Year

MAHOGANY DROP-LEAF TABLE
Handsome Duncan Phyfe pedestal base with brass-tipped feet. Select hardwoods with fine grain mahogany veneers. Drawer slides smoothly $43.95

For 75 years we have specialized in good furniture! Today when your home is so important, and you are buying things to live with for a long time, buy your home furnishing with confidence and pride at Julius Lansburgh. Join the Jubilee—and SAVE!

"DURAN" PLASTIC ARM CHAIR
Big, comfortable lounge chair with famous "Duran" plastic upholstery. Has full coil-spring construction and sturdy, hardwood frame $89.95

OPEN STOCK
18th Century
Mahogany Bedroom

Beautiful mahogany veneered bedroom pieces in modified 18th Century styling. Sturdy, cabinetwood construction includes dustproof drawers and center guides. Choose your own group now!

DRESSER $55.75
CHEST ON CHEST $74.00
VANITY $55.75
PANEL BED $39.75
4-DRAWER CHEST $53.50
BENCH $11.50
NITE TABLE $17.75

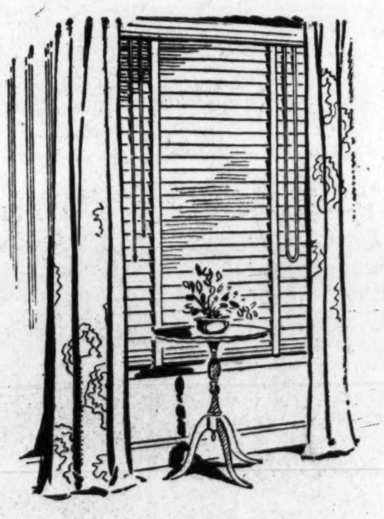

ALL-METAL VENETIAN BLINDS
Sturdy all-metal blinds with 2" wide slats finished in ivory color.
23" to 28" wide, 64" long .. $4.95
29" to 36" wide, 64" long .. $5.95

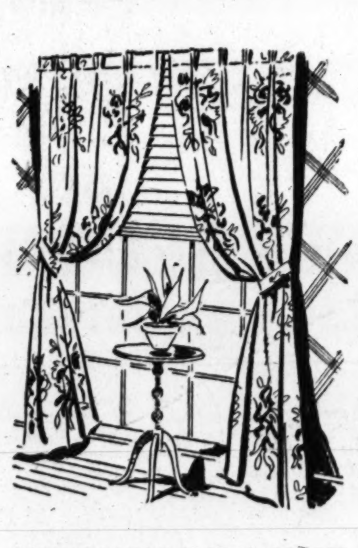

RAYON FAILLE FLORAL DRAPES
Heavy and 90" long. Choice of grey, chartreuse, green, and natural in floral design .... $16.95 pr.

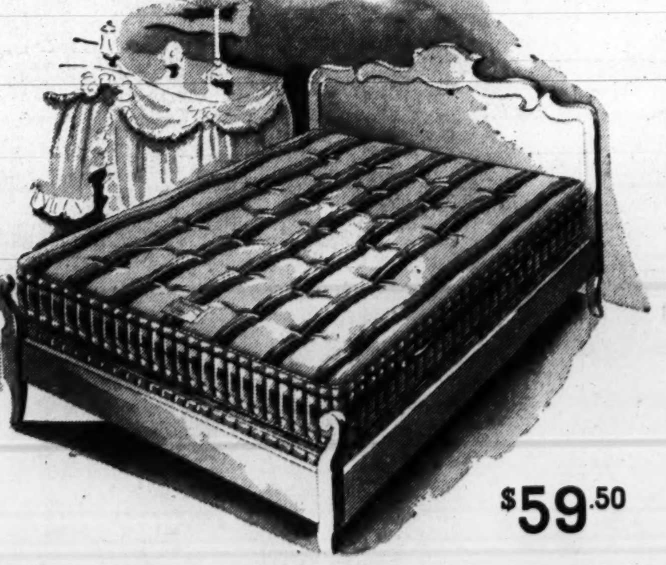

$59.50
Simmons Beautyrest Mattress
The world's most talked-about mattress! Each of its 837 coil springs responds directly to the weight above it, gives each muscle individual support. Has tailored French edges, 8 side ventilators, sag-proof border, and 10-year guarantee. Twin or full size.
Beautyrest Box Spring to Match .. $59.50

EUREKA ELECTRIC CLEANER
Treats your rugs gently. Floodlight guides you in dark corners. Guard protects furniture. Lightweight and backed by a famous name in cleaners $59.50

"LANE" PERIOD CEDAR CHEST
Exquisite 18th Century design in the finest bleached mahogany veneers. Aromatic cedar lining, tray, drawer in base, sturdy construction $69.95

Convenient "JL" Budget Terms

JULIUS LANSBURGH
Quality Furniture
909 F STREET, NORTHWEST

Serving Washington Since 1873

Owers Named to Head D. C. Cancer Drive for $175,000

Robert C Owers, vice president and treasurer of the Washington Gas Light Co., has been appointed general chairman of the District's 1948 cancer campaign, the D. C. division of the American Cancer Society announced yesterday.

Owers

The campaign will be held during April. The District division hopes to raise $175,000 of the national quota of $16,042,000.

Millard F. West, jr., associated with Auchincloss, Parker & Redpath, brokers, will assist Owers as vice chairman.

The following persons have consented to serve on the Campaign Advisory Committee: Attorney General Tom C. Clark, the Right Rev. Angus Dun, Bishop of the Episcopal Diocese of Washington; the Most Rev. Patrick A. O'Boyle, Archbishop of Washington; Rabbi Norman Gerstenfeld; Samuel H. Kauffman, Dr. Harry H. Kerr; Corcoran Thom and Eliot Wadsworth.

Owers, who lives at 118 Woodlawn ave., Kenwood, Md., has taken an active part in the Red Cross campaign and other civic affairs. He is a member of Rotary University and Columbia Country Clubs and Washington Board of Trade.

He has appointed the following chairmen for the campaign: Business solicitation, Harcey L. Jones; District government, James H. Flanagan; organizations, Leslie G. Arries; professional, Wilbur L. Gray; special gifts, Samuel Spencer, and women's division, Mrs. Miles Colean.

One Killed, One Hurt In Motorcycle Crash

Charles Town, W. Va., March 20 (AP).—One man was killed and another seriously injured today when the motorcycle they were riding crashed into a truck at a busy intersection here in hurried noonday traffic.

Charles McDonough, a quarry worker of Middleville, died of a fractured skull and other injuries about an hour after the accident.

James Welty of Shenandoah Junction was taken to a hospital suffering from undetermined injuries.

Russians 'Prove' Mars Life

London, March 20 (U.P.).—Russian astronomer Grigori Tikhov said today that Soviet scientists have proof that plant life really exists on Mars and are planning a "botanical map" of the planet.

Tikhov's claims were announced in a Radio Moscow broadcast of an interview by Tass, official Soviet news agency.

The astronomer was quoted as saying that new observations by the Russians "have again confirmed the existence of vegetation on Mars."

He said the best areas for growths have been found around the Martian polar zones, where a day lasts for nearly a whole earthly year, temperatures hover around 20 degrees centigrade above zero and there is plenty of water from "Arctic" snow.

"Our observations on changes of the planet's color once more have given evidence of the existence on Mars of large tracts covered with evergreen plants bsides deciduous vegetation," Tikhov told Tass.

'Nig' Back in Barn

Pecatonica, Ill., March 20 (AP).—"Nig," a black mare that spent 23 days stranded by floodwaters, is back in the barn today. The horse, was marooned on an "island" formed when the Pecatonica River overflowed its banks. Airplanes dropped bundles of hay and corn to "Nig" to prevent the animal from starving.

EASTER CARDS

W. J. GALLERY & Co.
718 ELEVENTH N. W.

20% DISCOUNT GIVES YOU
REAL DIAMOND VALUES
Typical Examples

Diamond, weighing over 3/4 carat—finest color. American cut, guaranteed perfect. Was $600.00
NOW $480.00

1/2 carat, sized diamond. American cut; fine color. Was $175.00
NOW $140.00
Prices include tax
DIAMONDS APPRAISED—NO CHARGE
Your Diamonds Reset While You Wait
Kahn-Oppenheimer INC.
JEWELERS FOR OVER 50 YEARS
917 F STREET N.W.

Finest decorator-type CUSTOM-made by CUSTOM
SLIPCOVERS for 3 pc. Suite
$49 UP TO $159
TAKE 12 MONTHS TO PAY
ACT NOW! SAVE MONEY ON MADE-TO-ORDER DECORATOR SLIPCOVERS
Custom gives you famous CORRELATED fabrics and finest workmanship. True decorator styles . . . with tailored, ruffled or box-pleated flounces with zippers and moss edging! Select from an unending variety of fabrics loomed by America's finest mills.
Phone NAtional 3512
and a skilled decorator will call on you with samples to give you a free estimate. No obligation.

Custom Upholstering Co.
Bond Bldg., 14th & New York Ave. N.W.
Phone NAtional 3512
SAVE NOW! CALL CUSTOM FOR RE-UPHOLSTERING AND RE-DESIGNING

DO YOU WALK OFF THE FLOOR WHEN THE BAND PLAYS A Rumba?

LEARN THE REAL SECRET OF THIS FASCINATING DANCE IN 5 MINUTES!
*In 5 minutes we can show you the real secret of the Rumba.
See how quickly you'll learn an expert Rumba that feels right and looks wonderful! How you'll regret all the wasted dances you sat out!
And Don Pallini's unique methods make all the modern dances equally simple. Just a few fun-filled hours along with one of our charming, talented teachers—nobody watching—and you'll be an expert dancer, ready for a lifetime of fun and popularity.
So don't delay . . . TODAY drop in to the studio, or phone MI. 1129. Two can learn for the price of one.
Don PALLINI
DANCE STUDIOS
Frank DeVera, Director
Open Daily, 11 A. M. to 10 P. M.
Sundays 2 P. M. to 7 P. M.
MI. 1129
2625 Conn. Ave. N.W.
See the Don Pallini Dancers Tuesday night in the Metronome Room in the Wardman Park Hotel—at 10:30 P. M.

The Fastest Dirt Track Motorcycle Travels 1 Kilometer In 19.3 Seconds . . . But In Only
TWO SECONDS

Bayer Aspirin Is Ready To Go To Work!
Glass Of Water Test Shows Why Bayer Aspirin Brings Fast Pain Relief!
There's nothing more important to you than fast relief when you have an ordinary headache—or are suffering from the pains of neuritis or neuralgia. And fast relief—amazingly fast relief—is what Bayer Aspirin gives you.
Just drop a Bayer Aspirin tablet in a glass of water . . . "clock" its disintegrating speed . . . and you'll see why. For you'll see that it starts to disintegrate within *two seconds*—actually is ready to go to work almost instantly!
In addition, its remarkable effectiveness and wonderful gentleness are *also* important to you. And records show that Bayer Aspirin's single active ingredient is *so* effective doctors regularly prescribe it for pain relief . . . is *so* gentle to the system they have mothers give it even to small children.
Keep these points in mind whenever you buy something to ease pain. And don't forget—Bayer Aspirin's record of reliability . . . its record of use by millions of normal people, without ill effect—is matched by no other pain reliever. So ask for *Bayer* Aspirin—by *name.*
TO RELIEVE NEURALGIC PAIN, TAKE GENUINE
BAYER ASPIRIN

Chrysler's first again
WITH MAJOR ENGINEERING ADVANCES
the Safety *Level-Ride*
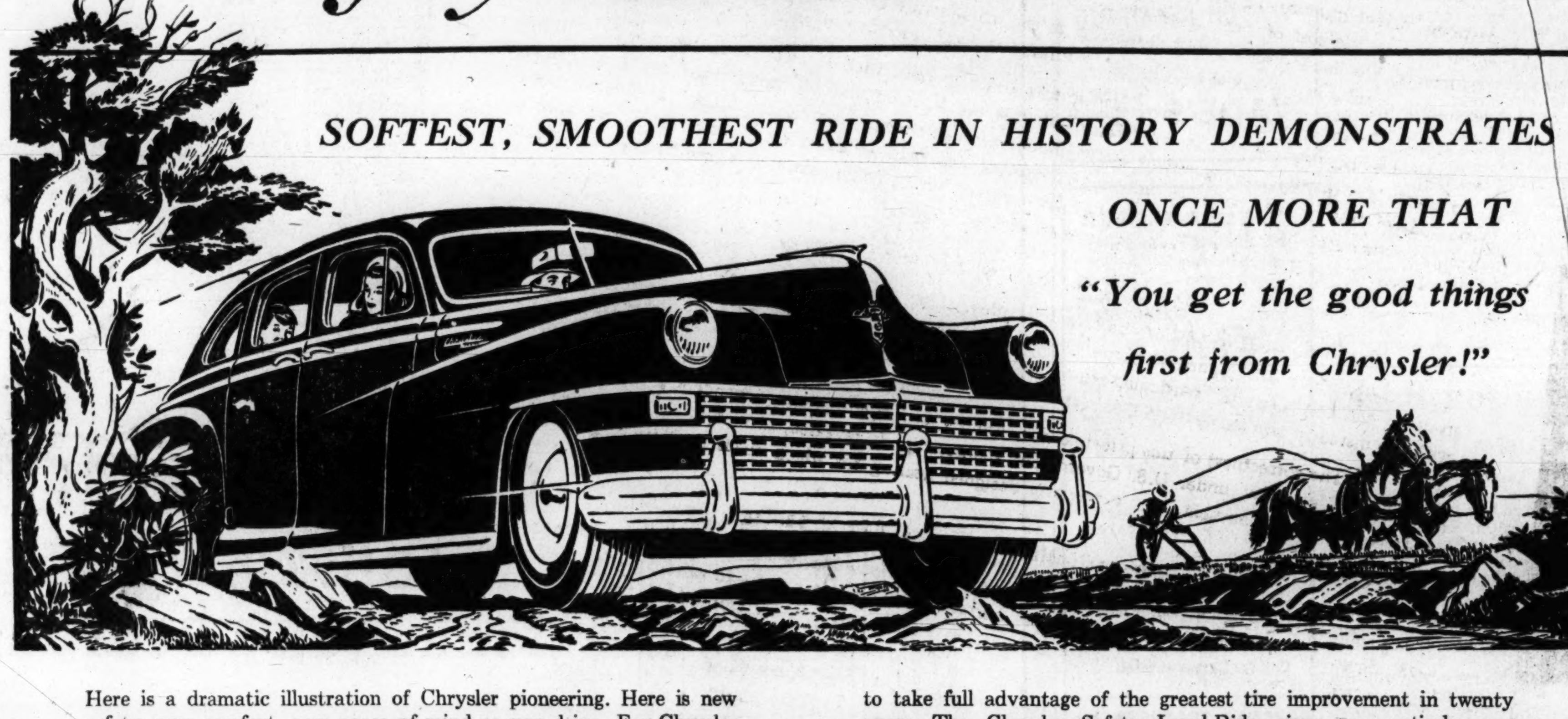
SOFTEST, SMOOTHEST RIDE IN HISTORY DEMONSTRATES ONCE MORE THAT
"You get the good things first from Chrysler!"
Here is a dramatic illustration of Chrysler pioneering. Here is new safety, new comfort, new peace of mind as you drive. For Chrysler engineering ingenuity . . . advanced changes in design and steering mechanism . . . new use of Chrysler's exclusive Safety-Rim . . . now enables Chrysler to be first to bring you a car completely engineered to take full advantage of the greatest tire improvement in twenty years. The Chrysler Safety Level-Ride gives you entirely new control over your car, entirely new stabilized comfort. You'll rank it high among the many Chrysler engineering firsts that make the beautiful Chrysler safer, more fun, more satisfying to own.
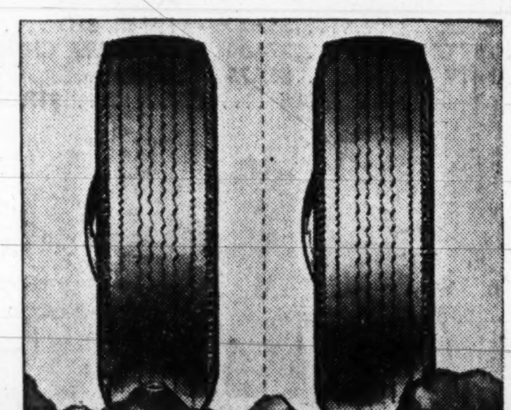
Chrysler's great new ride is engineered around the greatest tire improvement in 20 years. The new Super-Cushion tires are bigger, softer, hold more air under less pressure. They run cooler, put more rubber on the road for better traction, extra safety. Give you far more miles, smoother miles! As you'd expect, Chrysler is the first to engineer a ride to match this advance in tires.
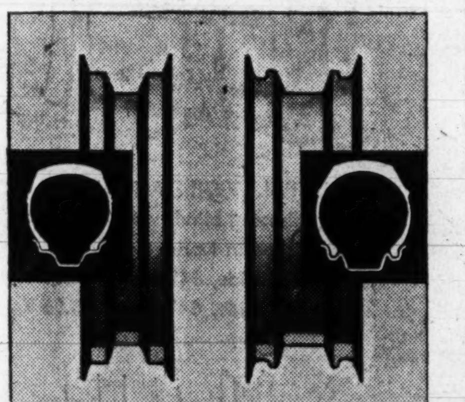
Chrysler's Exclusive Safety-Rim is designed to grip the tire as never before possible. Makes it almost impossible to throw a tire, even in high-speed blow-outs. Adapted for use with the new Super-Cushion tires, the unique Chrysler Safety-Rim gives you extra protection that's one of the major safety developments of our day.

The Safety Level-Ride by Chrysler stabilizes the movement of the car . . . holds the body level, cat-like, while the soft-air tires and ingenious springs soak up the irregularities of the road, spare you most of the shocks and strains of driving. Only major advances in engineering could make such a ride possible . . . advances that time and time again come first from Chrysler.
the Beautiful Chrysler
WITH HYDRAULICALLY OPERATED TRANSMISSION AND gyrol FLUID DRIVE
LEARN ABOUT THE SAFETY LEVEL-RIDE FROM YOUR NEAREST CHRYSLER-PLYMOUTH DEALER
AL GARDNER MOTORS, INC. 4100-02 Georgia Ave. N.W. Washington, D. C.
ANACOSTIA MOTOR COMPANY, INC. 1708 Good Hope Road S.E. Washington, D. C.
H. B. LEARY, Jr., & BROS., INC. 1620 You St. N.W. Washington, D. C.
RANDALL MOTORS, INC. 1150 17th St. N.W. Washington, D. C.
SKINKER MOTOR CO., INC. 1216-28 Twentieth St. N.W. Washington, D. C.
TOM'S AUTO SERVICE, INC. 637 N Street N.W. Washington, D. C.
WHEELER, INC. 4800 Wisconsin Ave. N.W. Washington, D. C.
AL'S MOTORS, INC. 3924 Wilson Boulevard Arlington, Virginia
BAUSERMAN'S SERVICE Columbia Pike and Glebe Road Arlington, Virginia
FRAZIER-CLARK MOTOR CO. 626 S. Washington Street Falls Church, Virginia
FASANKO MOTOR SALES 7301 Baltimore Boulevard College Park, Maryland
HAWKINS & SHIPLEY MOTOR SALES 405-7 E. Montgomery Ave. Rockville, Md.
JERMAN BROTHERS 3901 Rhode Island Ave. N.E. Brentwood, Maryland
MERSON & THOMPSON 4721 Hampden Lane Bethesda, Maryland
MT. VERNON MOTORS 1930-38 Diagonal Road Alexandria, Virginia
SID WELLBORN MOTORS, INC. 8000 Georgia Ave. Silver Spring, Maryland

A NEW REVOLUTION in Hearing Aids

ZENITH RADIO CORPORATION
6001 DICKENS AVENUE
CHICAGO 39, ILLINOIS

OFFICE OF
E. F. McDONALD, JR.
PRESIDENT

You are reading the first nationwide public announcement of an important Zenith development . . . one that can bring an entirely new feeling of joy and enthusiasm into your life, or the life of someone near and dear to you.

I refer to the new Zenith "75", a single-unit hearing aid so remarkably advanced in performance that Zenith *guarantees* you will hear better with it than with *any* other hearing aid, or Zenith will cheerfully refund every penny of its full purchase price!

You see, the Zenith "75" is not only a new hearing aid. It is an improved *kind* of instrument destined to revolutionize the nature of *all* hearing aids and the methods of selling them . . . just as Zenith revolutionized the *cost* of hearing several years ago, and quickly became one of the world's largest manufacturers of fine hearing aids. Zenith leadership in the manufacture of quality radios has made this possible, for a hearing aid is essentially the audio end of a radio receiver in miniature, with a microphone added.

Zenith has always believed instruments could be built that do away with the need for "fitting" an individual hearing loss . . . thus not only eliminating the frequent risk of "mis-fitting," but also bringing the user a top quality hearing aid at a tremendous saving. Because individual "fitting" and conventional methods of "selling" add more to the price of hearing aids than *all* other costs combined. If we were to include distributor profits, dealer profits and high pressure sales commissions, this new hearing aid—which Zenith now brings you for $75—would have to sell for $195!

Why the Zenith "75" Needs No "Fitting"

The Zenith "75" requires no "fitting" because it employs a development which Zenith calls the "Full-Range Audio" principle. It is designed to amplify the full range of sounds covered by the instrument. Then you, yourself, can emphasize the particular range of sound that helps you hear best in different surroundings—with the instantly adjustable Tone Control!

The correctness of this principle was recently confirmed by an independent scientific study made at Harvard University, under U.S. Government sponsorship. It revealed, after tests on people with many kinds of hearing impairment, that a properly designed hearing aid which needs no "fitting" gives the best results to the wearer!

Makes Possible a New Method of Selling

Think what this means to you! This important development now makes it possible for you to order a Zenith "75" direct from Zenith—by mail—without embarrassing, inconvenient visits to salesrooms or "professional" hearing aid consultants—without commercial pressure of any kind—on this money-back trial offer:

Wear your Zenith "75" among family and friends, at work, at church, at movies, anywhere. Compare its PERFORMANCE, its APPEARANCE, its QUALITY, its OPERATING ECONOMY, with the highest priced and most elaborately "fitted" hearing aid on the market. If in your opinion the Zenith "75" does not excel on ALL counts . . . if for ANY reason you don't agree it's better than you ever dreamed ANY hearing aid could be . . . return it within 10 days of receipt and Zenith will refund the full purchase price . . . $75 . . . promptly and without question. You do not risk a penny!

With this forward step for better hearing, Zenith is doing everything in its power not only to rid the hearing aid industry of false promises and high-pressure selling . . . but also to save the hard-of-hearing millions of dollars, by eliminating major items of hearing aid cost that are no longer necessary for the enjoyment of better hearing.

Sincerely,

E. F. McDonald Jr.

President, Zenith Radio Corporation

THE MAKERS OF THE WORLD-FAMOUS ZENITH RADIOS

Only the Zenith "75" Gives You All This

- ★ **Single-unit**—no separate batteries . . . compact, light in weight, jewel-like in beauty.
- ★ **Amazing Life-like Tone**—new depth and realism.
- ★ **Selective 4-Position Tone Control**—no "fitting" needed.
- ★ **Finger Tip** Volume Control
- ★ **Powerful**—with selective control . . . for severe or moderate needs.
- ★ **Thrifty to Operate**—cost for batteries averages less than one cent per hour.
- ★ **Money-Back Guarantee**—with liberal trial period, no high-pressure selling. You are the sole judge.

Accepted by American Medical Association Council on Physical Therapy

★ Comes to You Direct from Zenith—by Mail—Satisfaction Guaranteed or Money Back

SOUND ADVICE

If you have difficulty hearing, and a hearing aid can help you, do not delay wearing one. Remember you owe it to your friends—your family—your business associates. When you make them shout or repeat, your loss of hearing is much more conspicuous *without* a hearing aid than with one.

SEE YOUR DOCTOR

Your otologist (ear specialist) or physician is the *only* person qualified to tell whether your hearing deficiency is the type that can be helped by a hearing aid. If he says you can wear one, then you yourself can judge better than anyone else *which* hearing aid suits you best.

HOW TO JUDGE A HEARING AID

You cannot judge a hearing aid under the artificial conditions in a salesroom or a "consultant's" office. The only way to judge it is by wearing it in your everyday surroundings—at home, at work, at church or theater. That is why no one should ever buy a hearing aid without a trial period and a guaranteed refund of the full purchase price if not satisfied.

FINANCIAL NOTE

With all its power and exceptional performance, the Zenith "75" averages *less* than one cent per hour for battery cost! So—you need no longer tolerate high operating expense in a single-unit hearing aid . . . nor put up with a bulky, separate-battery instrument for the sake of operating economy.

ORDER TODAY
USE THIS COUPON

You may either mail the coupon direct to

ZENITH RADIO CORPORATION

HEARING AID DIVISION, DEPT. 6P348, 5801 DICKENS AVE., CHICAGO 39, ILLINOIS

or place your order locally at

M. W. RADERMAN
Suite 413, Park Lane Building, 2025 Eye Street N.W.
Washington, D. C.

BRADLEY & HERBERT
525 North Charles Street
Baltimore, Maryland

—MAIL THIS COUPON TODAY—

Zenith Radio Corporation
Hearing Aid Division, Dept. 6P348
5801 Dickens Avenue, Chicago 39, Illinois

☐ I enclose check or money order for $75 for one Zenith "75" Hearing Aid. Unless I am completely satisfied, and find the Zenith "75" superior to **any** other hearing aid, I may return it within ten days and get my money back in full.

☐ Please send me free descriptive literature.

Name ....

Address ....

City .... *State* ....

Arlington Man Raking Leaves Hit by Truck

A 64-year-old Arlington man was struck by a truck yesterday while raking leaves near the curb in front of his home.

Police said Frederick F. Shivers, of 1931 Columbia pike, was raking leaves about 11:30 a. m. when struck by the right front wheel of an Evening Star delivery truck driven by Cietuss A. White, 27, of 209 D se.

Shivers was reported suffering from a head cut and possible concussions at Arlington Hospital.

Marguerite Ford, 29, of 3359 Quesada st. nw., suffered fractures of the right leg and left arm and possible head injuries yesterday when she was struck by a car at Wisconsin ave. and Military rd. nw. She was in undertermined condition at Emergency Hospital last night.

Police said she stepped from a streetcar loading platform into the path of a car driven by Lawrence E. Novak, 23, of 1708 Kilbourne pl. nw. No charges were placed against the driver.

Weenota Nelson, 19, of Louisiana Hall, Arlington Farms, Va., suffered a sprained back when her bicycle and a car collided at 26th and K st sts, nw She was treated at Emergency Hospital. The driver of the car was listed by police as Lea A. B. Brown, 54, of 2810 North 23d st., Arlington, Va.

Women Felled by Traffic . . .

The Washington Post

CYCLIST INJURED—Weenota (Toni) Nelson, 19, of Louisiana Hall, Arlington Farms, Va., is examined by Dr. John Wilson of Emergency Hospital. Miss Nelson was hurt yesterday when she collided with an automobile at 26th and K sts. nw. while riding a bike with a group of cyclists

Photo by B. A. Johnson

POLICEMAN TO THE RESCUE—Marguerite Ford, 29, of 3359 Quesada st. nw., struck by an automobile yesterday at Wisconsin ave. and Military rd. nw., is aided by Policeman H. L. Mathews, at the scene. Police reported that she was struck as she crossed between two loading platforms on Wisconsin ave. She was admitted to Emergency Hospital

AMG Agrees to Soften, Speed Denazification

Frankfurt, March 20 (U.P.).—The American Military Government made public today its letter indorsing some proposals made by German church leaders to soften the American denazification program and bring it to a speedy end.

The letter, signed by Francis E. Sheehan, acting director of the Hessian state military government, was addressed to Pastor Martin Niemoeller of the Evangelical Church and the Catholic bishops of Mainz and Limburg. The churchmen had submitted 14 proposals for weakening the system of prosecuting Nazis.

Sheehan's conciliatory note was a sharp turn from the views expressed by Lieut. Gen. Lucius D. Clay, commander of the American zone, and his subordinates when Niemoeller first suggested a rapid scrapping of denazification last month. At that time United States officials sharply criticized the German church leader.

Sheehan indorsed the church proposals to ease employment restrictions on convicted small-time Nazis, particularly those in key professions; to make softening measures retroactive; to try in the American zone interned Nazis whose homes lie in the Russian zone; to pay internees for their work in labor camps and to grant amnesty to returned prisoners of war.

He disagreed with the churchmen's requests to take away the military government's right to overrule obviously unjust decisions of denazification courts, to abolish the automatic arrest categories and to tone down employment restrictions against high-ranking Nazis.

Sheehan attacked the sweeping proposal to abolish the principle of "presumptive guilt," on which the whole zonal denazification law is based.

Hollywood Dons Best for Oscar Night

Hollywood, March 20 (AP).—Hollywood donned its fanciest feathers tonight to honor the birthday of Oscar and help crown a new king and queen of the movie industry.

Back in 1928, the Academy of Motion Picture Arts and Sciences made its first awards for film achievements. The awards quickly became Hollywood's highest honor, and tonight's affair promised to be "the most colossal of all." The town is used to such phrases.

Smart money pegged Rosalind Russell and Ronald Colman to win the acting honors and "Gentleman's Agreement" to rake in many awards, including that of the best picture. But then, anything could happen on Oscar Night.

Searchlights surrounded the massive Shrine Auditorium, scene of the event, and bleachers were erected outside to seat part of the crowd. Inside, the 6200 seats were reserved for industry members and guests, 500 members of the press, plus just plain fans who paid $3.60 to $12 for the privilege of watching the presentations.

Jack Benny and Bob Hope, masters of ceremonies in previous years, were supplanted this year by a team of M.C.'s. These performers were scheduled to present the awards: David Niven, original screen writing; Robert Montgomery, technical achievements; Shirley Temple, cartoons, shorts and documentaries, supporting actress and director; Samuel Goldwyn, the Thalberg award for production achievement; Olivia De Havilland, best actor; Dick Powell, art direction; Agnes Moorehead, cinematography; Jean Hersholt, special awards; Anne Baxter, supporting actor, screen play and film editing; Fredric March, best actress and picture.

Today's Weather Forecast

Forecast, Washington Area

Today—Fair most of the day and quite warm but a few scattered showers likely in late afternoon or night. Highest temperature near 80; low, 62. Tomorrow—Cloudy in the morning followed by clearing and cooler in the afternoon.

Maryland and Virginia—Partly cloudy and continued quite warm; with a few scattered showers in the afternoon. Cloudy and mild with a few showers tonight. Tomorrow—Cloudy in the morning followed by clearing and cooler in the afternoon.

Flying Outlook (unofficial)—Favorable for light craft.

Wind—Southwesterly, 10 to 15 miles per hour, increasing toward night.

Heating Degree Days—Total from September 1, 1947 to date, 3985. Percentage of total normal degree days for the current heating season, 87 per cent (no change since yesterday).

Departures From Normal

Accumulated deficiency of temperature since January 1, 1948, 52 degres. Excess since March 1, 1948, 46 degrees.

Accumulated deficiency of precipitation since January 1, 1948, .64 inch. Excess deficiency since March 1, 1948, .04 inch.

Temperature year ago yesterday—High, 53; low, 29.

Sun, Moon, Tides, River

Sun rises 6:11 a. m., sets 6:21 p. m. Moon rises 2:14 p. m., sets 4:22 a. m. Tides—High, 4:25 a. m. and 4:59 p. m.; low, 11:28 a. m. (Coast and Geodetic Survey). Potomac River—Slightly muddy at Great Falls (U. S. Engineers).

Temperatures	High	Low	Prec.	Temperatures	High	Low	Prec.	Temperatures	High	Low	Prec.
Abilene, Tex.	83	57	...	Denver, Colo.	57	32	...	N. York, N. Y.	69	44	.03
Albany, N. Y.	56	38	.10	Des Moines, Ia.	70	43	...	Okla. C., Okla.	76	50	...
Alb'que, N. M.		36	...	Detroit, Mich.	61	39	...	Omaha, Nebr.	72	31	...
Asheville, N. C.	80	54	...	El Paso, Tex.	70	44	...	Phila., Pa.	75	51	.04
Atlanta, Ga.	85	67	...	Ft. Worth, Tex.	79	63	...	Phoenix, Ariz.	64	51	...
Atl. City, N. J.	77	45	...	Galveston, Tex.	75	50	...	Pittsburgh, Pa.	79	50	.21
Baltimore, Md.	79	52	.04	Harrisburg, Pa.		52	...	Portland, Me.	62	40	.34
Billings, Mont.	38	26	.07	Indian'lis, Ind.	79	43	...	Portland, Oreg.		37	.02
Birmi'am, Ala.	86	70		Jackson, Miss.	72	68	...	Raleigh, N. C.	88	65	.03
Bis'arck, N. D.	32		.13	Kans. City, Mo.	77	54	...	Reno, Nev.	44	18	...
Boise, Idaho	40	24		L. Rock, Ark.	83	61	...	Richmond, Va.	85	65	.01
Boston, Mass.	62	43	.16	L. Angeles, Cal.	59	44	...	St. Louis, Mo.	83	50	
Brown'lle, Tex.	84	70	...	Louisville, Ky.	82	51	...	S. L. C., Utah	33	21	.32
Buffalo, N. Y.	62	38	...	Me'phis, Tenn.	83	69	...	S. Ant'io, Tex.	84	67	...
Char'ton, S. C.	84	62	...	Miami, Fla.	77	74	...	S. Fran'co, Cal.	53	42	
Cheyenne, Wyo.	46	23	.01	Mil'aukee, Wis.	55	34	...	Seattle, Wash.	46	36	.28
Chicago, Ill.	70	34	...	M.-S.P., Minn.	63	32	...	Shreveport, La.	83	68	...
Cleveland, Ohio	73	41	...	Mont'ery, Ala.	86	69	...	Wash'n, D. C.	81	55	.20
Columbus, Ohio	77	45	...	N. Orleans, La.	83	72	...	Wichita, Kans.		52	...

Fashion Show To Aid Chinese Student Fund

A fashion show featuring the creations of Mme. Irene de Sancy, internationally known designer, will be held at 3 p. m. Wednesday, March 31, at the Shoreham Hotel for the benefit of the Institute of Chinese Culture student fund.

Tickets for the fashion show are now being sold at the Shoreham lobby and the Institute, 2200 R st. nw. Mme. Wellington Koo, wife of the Chinese Ambassador, is honorary chairman of the sponsoring committee, and Mme. Shang Chen, wife of General Chang, head of the Chinese military control mission to Japan, is honorary chairman of the promotion committee.

The Institute of Chinese Culture was founded in 1944 to promote cultural and educational relations between China and America. Its activities include a school of Chinese studies, scholarships and financial support to Chinese students, and Chinese art exhibits and lectures.

TODAY ON WINX

Recommended today on The Washington Post's radio stations WINX and WINX-FM, Sunday, March 21.

12:15 P. M. Ed. Hart's Forum, "Is Congress Doing Its Job?"

1:30 P. M. Exclusive Interview with Six Displaced Persons.

7:30 P. M. Two-Hour Palm Sunday Program. Bach's "St. Matthew Passion."

Rex Case, Jr., 13, of Takoma Park, Wins Courtesy Contest for Post Carrier Boys

Rex M. Case, jr., 13, of 7607 Eastern ave., Takoma Park, Md., yesterday was named winner of The Washington Post carrier boy courtesy contest.

He was one of 500 carriers nominated by subscribers for the title of the "most courtesous carrier." He received 48 of an approximate 1800 nominations sent in.

A sixth grade student at St. Michael's School in Silver Spring, Rex took on his paper route two years ago, shortly after recuperating from an attack of infantile paralysis.

Each morning, he arises at 5:30 to deliver papers to 111 subscribers in the Takoma Park section. The job, done on foot, takes about an hour and a half.

Missed Only Twice

Rex has missed only two mornings during that time. Both were because of a severe cold, and his Dad, Rex M. Case, sr., employed by the Ideal Orthopedic Appliance Co., took over temporarily for him.

His mother, Mrs. Iola Case, is just as interested in his work. She accompanies him, when he collects, because of the sum of money involved.

All of Rex's earnings go into a savings account toward future college expenses. That will include the $50 savings bond he receives as first prize. He hopes to attend VPI.

Rex was down country in Virginia yesterday and first learned that he had won the contest when he telephoned his grandparents, Mr. and Mrs. P. H. Goundie, who reside at the Eastern ave. address.

Will Thank Customers

"Gee whiz, I've got to get home quick," was his first comment. Then he added thoughtfully, "I must make sure to thank all my customers for nominating me."

Rex likes his customers as well as they like him. "They're all swell to me. Gosh, one of them even gave me $5 as a gift at Christmas," he explained. That went into the college fund too.

In most of his 48 nominations, subscribers praised Rex for both his "courtesy" and the "reguarity of his deliveries."

"He delivers the papers at the time that morning papers should be delivered. When he comes to collect, he is pleasant, courteous and cheerful. He is everything that I would want my son to be," wrote Benjamin B. Brown, 7700 Blair rd. nw.

Careful Not to Wake Baby

"My paper is always lying neatly by my door. When collecting, he (Rex) is careful to rap gently so as not to disturb my sleeping baby," Mrs. Maurice Lorr, 7703 Eastern ave., Takoma Park, Md., explained.

Mrs. Maurice M. Miller, 7730 Eastern ave. nw., cited the following example of the boy's consideration:

"When my husband and I transferred our delivery from our old address in Georgetown to our present address, the information was not given to him in time for the next day's delivery, which we understood perfectly. However, instead of simply delivering our copy of The Post on the following day, and letting it go at that, Rex went to the trouble of contacting the telephone company, securing our telephone number and then calling personally by phone to explain why he had been unable to deliver on our first day at the new address. He promised prompt delivery on the next da; and has lived up to that promise."

Praise His Quietness

Many of Rex's customers pointed out that he has not missed a delivery in two years. They praised the quietness with which he delivers papers. Said G. D. Constantz, jr., 7719 Eastern ave. nw.:

"We can never hear him, but we can always open the door at 7 a. m. and pick up our paper."

Ten boys were named runners-up in the contest. The points that all carrier boys of The Washington Post receive for getting new subscriptions will be doubled for them. Under the point system, boys can get various sport equipment during a contest running from March 1 to April 16.

The carriers and the areas in which they serve are:

Alexandria, Billy Fredeking, 17, of 3301 Cameron Mills rd., Alexandria; Arlington, Melvin Johnson, 13, of 5738 S. 3d st., Arlington; Georgetown, Patrick S. Byrne, 13, of 448 Q st. nw.; Bethesda, John H. Norton, 16, of 4702 Morgan dr., Bethesda; Silver Spring, Kent C. Thomas, 38, of 214 Tulip ave., Takoma Park.

Embassy, Harold Brown, 15, of 2205 Ontario rd. nw.; University, Allen Windle, 17, of 4107 31st st., Mount Rainier; Union, Raymond Douglas, 14, of 902 22d st. ne.; Anacostia, Phillip F. Eppard, 15, of 3304 Alabama ave. se.; White House, William B. Addison, 17, of 2301 H st. nw.; Suburban (all outlying tube routes), Kelsey Boyd, 15, of Georgetown Pike, Langley, Va.

The Washington Post's carrier boy courtesy contest paralleled a general courtesy contest sponsored by the Greater National Capital Committee of the Washington Board of Trade.

Winners of the Capital's Courtesy Contest will be announced tomorrow night at a big rally, starting at 8 p. m., at Constitution Hall. There is no admittance fee.

Eight prominent disc jockeys, Eddie Gallaher, Jackson Weaver, Lee Dayton, Mike Hunnicutt, Ray Michael, Milton Q. Ford, Howard Williams and Florence will participate.

Allen Funt, star of the American Broadcasting Co.'s "Candid Microphone," Morgan Baer's orchestra, the Sining Squires and Bob Knight, local orchestra leader, will be there to help entertain.

Prizes for contes twinners include a $350 television set, two round-trip tickets to any destination on the Capital Airlines system, two $100 cash prizes, a $100 savings bond, a radio and three scholarships for full Dale Carnegie courses.

Dental Award Winners . . .

The Washington Post

REASON TO SMILE—Mrs. Stella Sunde (left), of 2025 I st. nw., and Mrs. Anne Wildman, of 70 Bates st. nw., are winners of the District Dental Society's awards for dental assistants

White House Balcony Built But Few Persons Notice It

By John London
Post Reporter

The tall farmer from Iowa tilted back his fedora, crooked a leg on the stone base of the railing along the south side of the White House, and chatted, neighbor-like.

"Funny thing, my subscription to the paper ran out, oh, say three months ago." He paused thoughtfully, then added:

"Hear the radio news, you know. But I didn't hear all the stuff about that extra balcony the President wants to build until some people joked about it on the train out of Chicago."

"Just thought I'd come while I was here and take a look-see where he wants to build it and all that."

It was quite a shock when someone nearby told the farmer the second-floor balcony was up and fixed.

"Shucks, man, what's the fuss about?" grumbled the Iowan. He shrugged his shoulders in mild disgust and moved off.

Surprise to Most

The farmer's reaction was pretty typical.

An evesdropping reporter found most folks who gandered at the White House south side in midafternoon yesterday were unaware the controversial back porch already had been built.

Apparently the porch addition has been well blanded into the White House architecture. Or as a well-dressed lady from Reno, Nev., philosophized:

"Once the Order of the Eastern Star ran a little test and just no one knew how many pillars there were in the postoffice or how many stories in the Riverside Hotel and we pass by every day!"

A lawyer from Taos, N. Mex., confided he thinks "a man's home is his castle, even if it's the White House," while a Revere, Mass., typist fiinds the White House appearance improved though she wasn't able to say exactly how.

English writer Godfrey Winn drove by on his way to tea with Miss Truman. The car stopped as he asked a friend, a former Polish diplomat to point out the disputed porch.

Winn observed, "I'm a visitor and English and this is not my White House but if they should alter Buckingham Palace I'm sure everyone should make an outcry."

"Doesn't Spoil Shape"

However, Winn said "in my opinion it really doesn't spoil the rotunda shape at all." His Polish friend explained the porch was intended as "a place where the President might walk out from his apartment in pajamas."

Among those who were surprised to learn they had not noticed the porch was completed were a GI bride from Amsterdam, Holland; a woman who thought she might be prejudiced anyway because she comes from Kansas City, and a Navy chief yeoman who grew up in northern Washington and is stationed here.

One man who knows the porch is there but can't get excited about it is a White House policeman. Said he:

"I never was one for this southern architecture so-called, with long, tall columns and nothing to fill up the space."

Arthritis Pain

For quick, delightfully comforting help for aches and pains of Rheumatism, Arthritis, Neuritis, Lumbago, Sciatica, or Neuralgia try Romind. A pleasant tasteless medicine that works through the blood. First dose usually starts alleviating pain so you can work, enjoy life and sleep more comfortably. Get Romind at druggist today. Take as directed. Satisfaction or money back guaranteed.

Oyster Rock Lease Studied By Watermen

Prince Frederick, Md., March 20 (AP).—Calvert County watermen today were discussing among themselves the merit of a plan to lease a 600-acre Chesapeake Bay oyster rock from the State.

The proposal was made by Senator Louis Goldstein (D., Calvert). It was debated at a special meeting of oystermen here last night.

The plan involves forming an oystermen's cooperative under the Federal cooperative law. Then the group would take over the Chesapeake rock, which has been closed since 1941.

The State would furnish seed oysters and police the area.

Here is where some doubts came in. Some oystermen expressed the view that the rock would not be sufficiently well guarded.

They suggested that better protection was likely if the site of the lease were switched to the Patuxent River.

Goldstein asked the oystermen to form a committee for further study. He suggested that they present a plan at another meeting to be held within the next few weeks.

Richard Emory, deputy State attorney general, was present at last night's meeting to explain the legal aspects of the Goldstein proposal.

Palace Boiler Workers Vote to Resume Duties

London, March 20 (U.P.).—Some 1850 striking boiler and elevator workers voted tonight to return to work at 10 a. m. tomorrow, thus assuring hot water for Buckingham Palace, heat for the House of Commons and elevator service for the cabinet.

In ending their unofficial one-week walkout, the workers asked assurance that the troops now stoking the palace boilers be removed at once, that an early inquiry be made into their demands for a $2.50 raise to $22.50 a week and that no penalties be levied against them.

$116,000 Holdup Foiled

Paris, March 20 (AP). — Mobile guards fought a gun battle with heavily armed bandits today and foiled an attempted holdup of a savoings bank truck carrying thirty-five million francs ($116,000).

Mason & Hamlin

CHOOSE by COMPARISON

Compare the Mason & Hamlin with all other fine pianos—compare its tone—the "feel" of its action—the texture and grain patterns of the woods and the way they are blended. Compare the eye-satisfying smartness of its design—in short, compare it in every way, and we feel sure you too will decide on a Mason & Hamlin—since 1854 pianodom's finest.

JORDAN'S
(Arthur Jordan Piano Co.)
1015 Seventh St. N.W.
NAtional 3223

A SPRING TUNE-UP NOW
. . . saves you money later

A properly adjusted and lubricated car is more economical to operate. Drive in for spring tuning and servicing by our experts.

HOME OF SAFETY TESTED USED CARS

A TOP PRICE FOR YOUR USED CAR

Ford **ARLINGTON MOTORS**
1917 N. MOORE ST.
(One block South of Key Bridge)
CHestnut 1244

The Caretaker Mower

This tractor with attachments is ideal for large estates. The 32" mower has full floating action permitting it to follow the contour of the ground. The tractor can also be used to operate a rotary brush and snow plow. Drive wheels are at rear so as to leave no marks. Conveniently located clutch controls, including reverse.

32" Cut—with 3 H. P. engine $590.60
(Also available with 5 H. P. engine) (Riding Sulky Extra)

C. F. ARMIGER, Inc.
923 Pershing Drive, Silver Spring, Md.
SHepherd 6767

Curtailment of Passenger Service

Due to the critical fuel situation and conforming to the requirements of General Order ODT 69 of the Office of Defense Transportation, The OLD DOMINION, train 11 southward, leaving Washington, D. C. 5:00 p. m., arriving Broad Street Station Richmond 7:15 p. m., will be withdrawn effective Monday, March 22, 1948. Train 33 from Washington 5:10 p. m., arriving Main Street Station Richmond 7:54 p. m. will continue in service.

Train 12, The OLD DOMINION, north from Broad Street Station Richmond at 7:30 a. m., will also be withdrawn effective Monday, March 22, 1948; last trip Sunday, March 21. Train 34 from Main Street Station, Richmond 7:27 a. m., will continue in service.

No additional curtailment in R. F. & P. R. R. passenger service is contemplated at this time.

Richmond, Fredericksburg and Potomac Railroad Company
W. M. TAYLOR
Traffic Manager

Spinet and Console
PIANOS for RENT
Rental Payments
Apply on Purchase Price
If You Buy at a Later Date

Choose from a number of popular models in console and spinet pianos of good, well-known makes. If you decide to buy later, all money paid as rental and delivery charges will apply on the purchase price.
(Up to a 6 months' limit)

Phone NAtional 3223

JORDAN'S
(Arthur Jordan Piano Co.)
1015 Seventh St. N.W.

hear with more power, more sensitive tone and volume controls, with the new GEM V-35*

and more economy...

with a Gem "first", the marvelous rechargeable battery that cuts battery costs in half. Call in or write for free demonstration and information about the new GEM V-35-R which can be used with the new rechargeable battery.

A. Kahn Inc. Optical Dept.
56 YEARS AT 935 F ST.
ARTHUR J. SUNDLUN, Pres. • Jewelers • Platinumsmiths

Kann's
"The Avenue"—7th, 8th and D Sts.
Di. 7200

"Trimor Commander"

PAJAMAS

$3.95

Coat and middy styles full-cut for your sleeping comfort! Handsomely tailored of fine cottons, which means they'll launder well and give the utmost in wearability. Striped patterns in many rich color combinations; sizes A, B, C and D.

Kann's—Men's Store—Street Floor

Special

Men's $5.95 Seersucker

ROBES

$4.99

Those warm, sultry days ahead demand a lightweight, washable robe! Fine corded cotton seersucker fills the bill . . . especially at the economy wise price of $4.99. Just toss it into the tub and it will come up sparkling bright. Blue, red, two tone effect. Small, Medium and Large Sizes.

Kann's—Men's Store—Street Floor

Boys' $14.95 and $15.95

All-Wool Sport Coats

$9.88

Warm-weather indispensables for active young men! Good-looking two and three-button sport jackets of 100% wool. Take your pick of your favorite patterns and colors: overplaids, checks, herringbones and camel shades. In group sizes 10-18.

Young Men's $9.95 and $10.95

All-Wool Slacks

$6.88

Teammates for your new sport coat—well-tailored, all-wool slacks! Meticulously designed with pleated front . . . zipper closure. Blue or tan glen plaids . . . brown or grey flannels . . . colorful checks and overplaids. Just what you need for Spring! Sizes 26-32 waist.

Kann's—Boys' Store—Second Floor

SLIPS and PETTICOATS

to Set Feminine Fashion Awhirl

$3.95

Underneath the whirling, dancing skirts in your new spring wardrobe . . . these swishing petticoats and slips! Yes, it's Kann's Second Floor for the under-lovelies you'll be needing to complement your Easter finery! Our famous-name collection includes just what you seek . . . from frivolous, ruffled petticoats to tailored suit slips! All are of quality fabrics . . . and all are price-slanted for modest budgets at a mere $3.95

PETTICOATS
and SLIPS
Second Floor

Val-Mode Suit Slip with lace-trimmed white rayon crepe top and full-cut black rayon taffeta skirt. Sizes 32-40. **$3.95**

Bonnie Briar Petticoat of black rayon satin, finished with a wide ruffled hem of black-and-white checked rayon taffeta. Small, medium, large. **$3.95**

Ann Revere Petticoat of fine cotton with eyelet embroidered, ruffled hemline flounce threaded with ribbon. White. Sizes 24-30. **$3.95**

Seamprufe Slip, smartly tailored of famous Bur-Mil rayon crepe with dainty embroidered trim. White. Sizes 32-40. **$3.95**

Superfit Slip of fine-textured rayon crepe with lace trim at top and hem. Easter pastels . . . maize, shell, baby blue and white. Sizes 32-38. **$3.95**

Textron Petticoat of fine rayon crepe with eyelet embroidered hem. White or black. Sizes: small, medium and large. **$3.95**

Kann's
"The Avenue"—7th, 8th and D Sts.
Di. 7200

Spectators View Plane Crash Wreckage

The Washington Post

WHERE TWO WERE KILLED—A parachute (right) covers the bodies of two men killed yesterday in the crash of an Army training plane at Mitchellsville, Md. Wreckage is scattered over the field. Looking over the scene are (from left) Jesse Lee Hall, jr., Mrs. Shelton E. Reynolds, Tommy Perkins and George Kennedy

GSI—From Page 1

Truman Role In Strike Hit

parent union, United Public Workers of America (CIO). The cafeteria workers have complied, but the UPWA has refused.

Several weeks ago, George E. Strong, an attorney, was appointed a special conciliator to try working out a GSI-union agreement. Fleming stepped into the picture last weekend after Strong had failed to find a peace formula.

By calling in the special mediator, the Labor Subcommittee charged, President Truman established a precedent by which "unions refusing to file anti-Communist affidavits may come to the White House for the appointment of a sympathetic conciliator and arbitrator." This precedent, the subcommittee insisted, could be applied to strikes in the coal, auto, electrical and steel industries, as well as to the "comparatively trivial" GSI strike.

Presidential Assistant John R. Steelman was also given a rough going over in the subcommittee report. Dr. Steelman, the subcommittee said, "acted without good judgment" in refusing, on the order of the President, to appear before the subcommittee despite two subpenas. The subcommittee urged the full committee to consider what to do about Steelman's action.

(Steelman's action was also cited yesterday in a report of the House Committee on Expenditures in Executive Departments recommending a joint resolution to give congressional committees great power to obtain information from executive departments and officials.)

The House Labor and Education Committee was also asked to consider whether contempt proceedings should be instituted against union officials who refused to answer questions at subcommittee hearings. Specifically cited for committee consideration are Oliver T. Palmer, business agent; Richard Bancroft, former president, Local 471, United Cafeteria Workers; Abram Flaxer, president, and Alfred Bernstein, director of negotiations, United Public Workers.

The subcommittee said it felt "the President has seen fit to ignore the terms and provisions of the Taft-Hartley Act." It urged the full committee to consider amendments to prevent evasion of the act.

GSI President U. S. Grant 3d, in announcing that the GSI trustees had "substantially accepted" Fleming's peace formula yesterday afternoon, added:

"There are one or two items still to be adjusted, but it is believed they will not cause any material difference of opinion."

School's Out . . .

Associated Press WIREPHOTO

HIT BY STORM—Rescue workers search the debris in the Campbell School at Sandusky, Ohio, struck by tornadic winds which stove in the roof. Seven pupils of the sixth grade were injured

COAL—From Page 1

Coal Industry Asks Umpire

of directors, said in a statement that the coal strike is "a major catastrophe," and added:

"Let the issues be resolved with fairness and dispatch, and let coal production continue while they are under discussion. The Nation can not wait upon prolonged debates.

"Let us have coal!"

Railroads operating in the Washington area were among those which announced yesterday the schedules they would discontinue in response to the ODT order.

The Baltimore & Ohio said 23 passenger trains would be discontinued tonight at midnight. These included short runs between Washington and Baltimore, Washington and Brunswick, Md. Its main line passenger trains are diesel-powered and will not be affected.

The Southern Railway said 32 trains would be discontinued, including Nos. 3 and 4 between Norfolk and Danville, Va. The company said shifts would be made in sleeping car service affecting two cars operating into Washington.

The Chesapeake & Ohio and Norfolk & Western Railways also announced last night passenger trains on which service woul be discontinued or curtailed.

The N. & W. said it would cut off the "Powhatan Arrows" between Norfolk, Va., and Cincinnati in addition to 15 other trains, beginning today.

The C. & O. said it would discontinue eight trains and operate 15 others Mondays, Wednesdays and Fridays only and two Tuesdays, Thursdays and Saturdays only.

Laborite Proposes Attlee Visit Stalin

London, March 20 (U.P.).—Laborite Seymour Cocks proposed in Commons today that Clement Attlee, Prime Minister of Britain, Jan Christian Smuts, Prime Minister of South Africa and Earl Mountbatten, British Governor General of India, visit Premier Joseph Stalin to try to settle the East-West crisis. The motion will be discussed next week.

CRASH—From Page 1

8 Die as Plane Hits Mountain

daughter, Kathleen; Mrs. Marvin Preston of Redding Ridge, Conn., Dr. and Mrs. W. B. Maxon of Flemington, N. J., and Frank Fletcher of Stamford, Conn., handler of show dogs for Armitage.

Also killed were six prize dogs which were being taken to St. Louis for a dog show there.

At Providence, a spokesman for the George H. Armitage Tool and Machine Co., of which Armitage was president and treasurer, said the plane left Hillsgrove, R. I., Friday morning for St. Louis.

The Westchester County, N. Y., airport reported the plane landed there at 8:45 a. m. (EST) Friday and left at 6:30 a. m. today.

The accident occurred two hours later in a treacherous stretch of Allegheny Mountains known as a "pilot's graveyard" because of the number of crackups there. The ship smashed into wooded Laurel Hill, 3000 feet from the Laurel Hill tunnel on the Pennsylvania Turnpike.

A farm woman living near the scene said she saw the plane just before the tragedy and it appeared to be losing a wing.

Joliot-Curie Released

New York, March 20 (U.P.).—Mrs. Irene Joliot-Curie, who was detained at Elis Island on her arrival from France for investigation, will leave La Guardia Field at 8:05 a. m. for Minneapolis, Northwest Airlines anounced today. She will keep a lecture appointment there.

ANNOUNCING OUR NEW QUARTERS
Lovers of fine RUGS will find the same extensive collection of semi-antique and new Persian and Chinese rugs at our new store as at our former address. We welcome both our regular customers and those who are still to visit our display rooms.
1748 M ST. N.W.
RUGS
Cleaned, Appraised, Repaired, Stored
MANOUKIAN BROS.
ORIENTAL RUGS AND CARPETS
NAtional 9699 REpublic 4883

A. C. Gilbert
A Perfect EASTER Gift for a Lady
is this new Polar Cub Hair Dryer. Practical, economical, smart looking. Blows hot or cold.
as pictured, ONLY $8.95
GILBERT HALL OF SCIENCE
1610 K St. N.W.
Diagonally Across From Statler Hotel
OPEN DAILY, INCLUDING SATURDAYS, 10 A.M. to 5 P.M.

Enjoy the prize-winning sports column, "This Morning With Shirley Povich"

SLAG ROOFS
For Row Houses
- Roofs Repaired and Painted
- Gutters and Spouts Installed
- Painting and Paper-Hanging
- Brick and Asbestos Siding
- Carpenter Work
Silver Spring Roofing Company
SLigo 2828
Call or write for
Free Estimates in D. C., Va., Md
Phone: 9 A.M. to 9 P.M.
Including Sundays
8422 GEORGIA AVE.
3 yrs. to pay—FHA terms
All work guaranteed

Watch Your HEALTH
Improve your physical fitness. Take advantage of our pleasant and invigorating treatment.
Special New Membership Offer 1 Month for $25
GOOD HEALTH
- Sun Lamps
- Gymnasium Instructions
- Steam Room and Cabinets
- Swedish Massage
Call for Our Folder NAtional 8510
AMBASSADOR HOTEL Health Club
14th & K NW.

Easter Flowers
cost less this year . . . are lovelier than ever
yes, Gude's flowers—dewy fresh, individually lovely, cost less this year.
Gude's provides excellent local delivery; also out-of-town Easter flower deliveries are speeded via wire, with no extra charge other than standard telegram rates.
Gude's ESTABLISHED 1888 GUDE BROTHERS CO.
1212 F Street N.W. NA. 4276
5016 Connecticut Ave. EM. 1225
2812 S. Randolph St. OV. 0700
Shirlington, Va.

THE Panamuse by Capehart
built to the Capehart standards of perfection

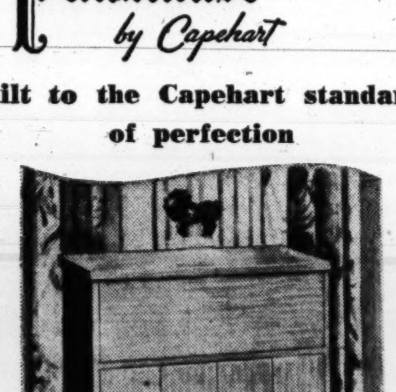

The Panamuse reproduces with exquisite clarity of tone, all the warmth, inspiration and solace of the world's finest music . . . capturing the extreme, velvety "lows" and the golden, threadlike "highs"—as well as every intermediate overtone—with a fidelity that only a Capehart instrument can bring you. To hear the Panamuse is a memorable and exciting adventure in music.
The Panamuse is available in period and modern cabinet stylings. Come in and hear Frequency Modulation and reproduction of records as only a Capehart created instrument can bring them to you.
Kitt's 1330 G Street (between 13th & 14th Sts.)
REpublic 6212

2 WAYS TO GET MORE FOR YOUR MONEY!
1 WE'LL PAY IMMEDIATE TOP CASH PRICE FOR YOUR CAR!
2 NAME YOUR OWN PRICE ON UNCLE JOE'S SELL YOUR CAR PLAN!
Simply drive in, show your title, name your own price, and we do all the rest. We'll try to sell your car at the price you want. Your only cost is 10 per cent commission IF we sell your car. This is a sure way to get full retail price, a top price, when you sell your car.
BRING YOUR CAR AND TITLE
THEN NAME YOUR OWN PRICE
WE'LL SELL YOUR CAR FOR YOU
WE'LL TRY TO GET YOU YOUR PRICE
YOU PAY US ONLY 10% COMMISSION
IF WE DO NOT GET YOUR PRICE THERE'S NO CHARGE AT ALL

Low Price—Top Quality Used Cars
OFFERED FOR SALE
'47 Pontiac Streamliner, 4-dr., R&H....$2195
'46 Chev. Tn. Sed., F. M., H..........$1595
'47 Plymouth Sp. De Luxe 4-Dr., R&H...$1795
'46 Dodge 4-Dr. Sed., H..............$1750
MANY OTHERS
CHERNER
SALES Ford SERVICE
1781 FLORIDA AVE. N.W. HO. 5000
NEXT TO A NEW CAR A CHERNERIZED CAR IS BEST

Why are more people achieving MORE SECURITY through EQUITABLE POLICIES than ever before?

SECURITY for our families and for ourselves is a goal all of us are striving to attain.

If these were normal times, this one fact might fully account for the record volume of Equitable life insurance purchased last year.

But the conditions under which we now live provide additional reasons why so many thinking Americans are investing more of their dollars in life insurance. Think for a moment in terms of yourself:

You are living in a period of inflation—of high prices and high taxes. Never has the purchasing power of your dollar been less for most of the things you buy. What would happen if you put more of your spendable dollars in life insurance?

With your very first premium you receive *immediate* protection—a guarantee of security that can't be obtained in any other way. *It would take years of self-denial and saving to accumulate the amount of security that is provided* at once *through a life insurance policy.*

Moreover, the benefits which you or your family will receive from your policy will come, in all likelihood, at a time when the dollar has regained a more normal purchasing power. In this respect, life insurance paid for today is bargain protection for the future.

EQUITABLE FAMILY GROWS
The Equitable Life Assurance Society of the United States—a non-profit institution operated solely in the interests of its policyholders and their beneficiaries—has been helping families build security since 1859.

More people purchased more protection through Equitable policies last year than ever before. New insurance issued amounted to $1,170,000,000. A total of $11,944,000,000 of insurance in force now safeguards the Equitable family of policyholders.

In line with this increase in protection, the resources of The Equitable Society increased $322,400,000 to $4,505,000,000, a new high.

Benefit payments last year from policies that were called upon to fulfill the purposes for which they were purchased, amounted to $280,685,000.

FIGHTING INFLATION
Money used to purchase life insurance is non-inflationary, since premium payments represent funds diverted from consumption into channels of investment, where they help to increase the nation's industrial productivity.

Inflation is the enemy of everyone.

The primary source of inflation in this country is the excessive supply of money and credit in our commercial banking system, reflecting unsound national monetary policies.

If we are to solve the inflation problem, we must first of all deal with this excessive supply of money in our banking system.

It is useless to try to control prices through rationing, or through increased production, when the creation of money in the form of bank credit goes on uncontrolled. *It is like fighting fire with one hand while the other hand pours on additional fuel.*

Inflation can be restrained at its primary source if enough citizens, motivated by self-interest and recognition of the need for preserving the economic strength of the nation, make their demand for sound monetary policies known to those who represent them in Congress.

THOMAS I. PARKINSON, President

SEND FOR THIS FREE BROCHURE!
This is The Equitable Society's annual report for 1947. If you are interested in receiving a copy, address your request to the local office below, or to 393 Seventh Avenue, New York 1, New York.
Name:
Address:
City and State:
A copy of this report is being mailed to each Equitable policyholder.

THE EQUITABLE LIFE ASSURANCE SOCIETY OF THE UNITED STATES
A Mutual Company incorporated under the Laws of New York State — *Thomas I. Parkinson, president*
DECEMBER 31, 1947

Assets		Reserves, Other Liabilities and Surplus	
Cash	$ 137,561,755	Reserves for Policy and Contract Liabilities	$4,118,202,703
Bonds (including $5,926,627 on deposit with public authorities) United States Government Bonds	1,298,974,268	Premiums Paid in Advance	74,859,971
Other Bonds	2,270,114,161	Reserve for Taxes	7,499,000
Preferred and Guaranteed Stocks	25,384,623	Miscellaneous Liabilities	8,533,865
Common Stocks	3,028,912	Provision for 1948 Dividends to Policyholders	56,001,338
Mortgage Loans	536,779,788	Total Reserves and Other Liabilities	$4,265,096,877
Real Estate	54,698,145	Surplus Funds:	
Loans on Society's Policies	117,560,786	Contingency Reserve for Group Life Insurance	7,129,000
Premiums Receivable	33,429,134	Unassigned Funds (Surplus)	232,745,876
Interest and Rentals Due and Accrued and Other Assets	27,440,181		
Total Admitted Assets	$4,504,971,753	Total Reserves	$4,504,971,753

In accordance with the requirements of law, all bonds subject to amortization are stated at their amortized value, and all other bonds and stocks are valued at the market quotations furnished by the National Association of Insurance Commissioners.

Washington Headquarters
CLAUDE A. COOK, Agency Manager, Room 926 Woodward Bldg., Washington, D. C.

BUY NO WASHER

...until you know what these photos mean!

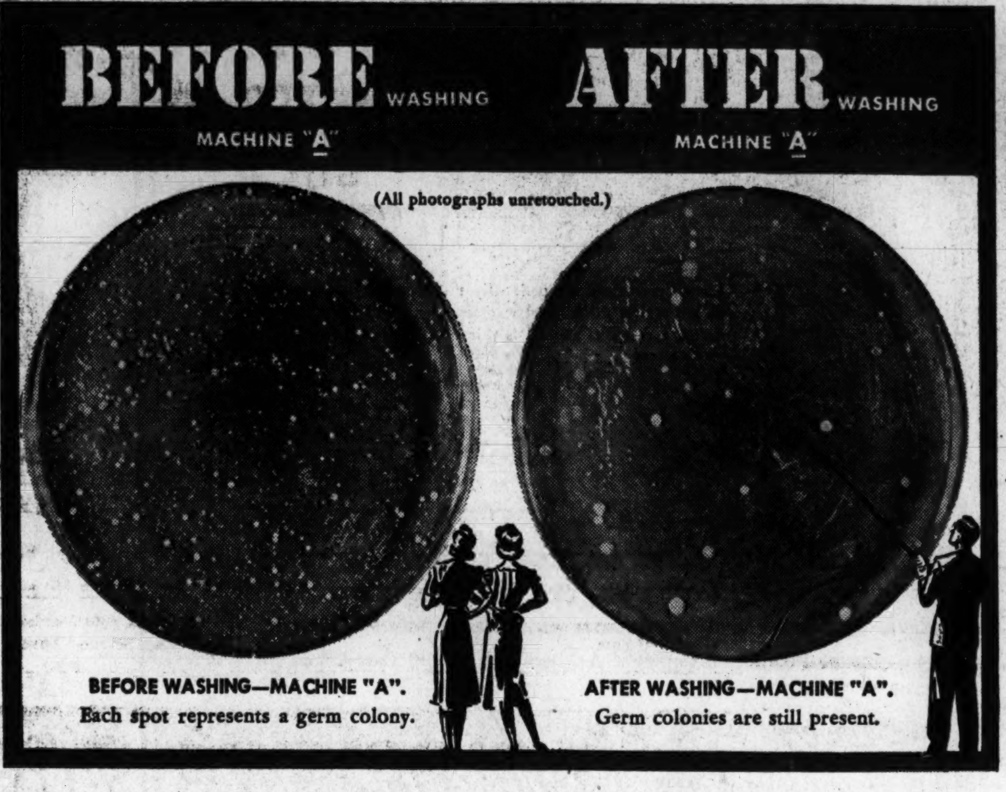

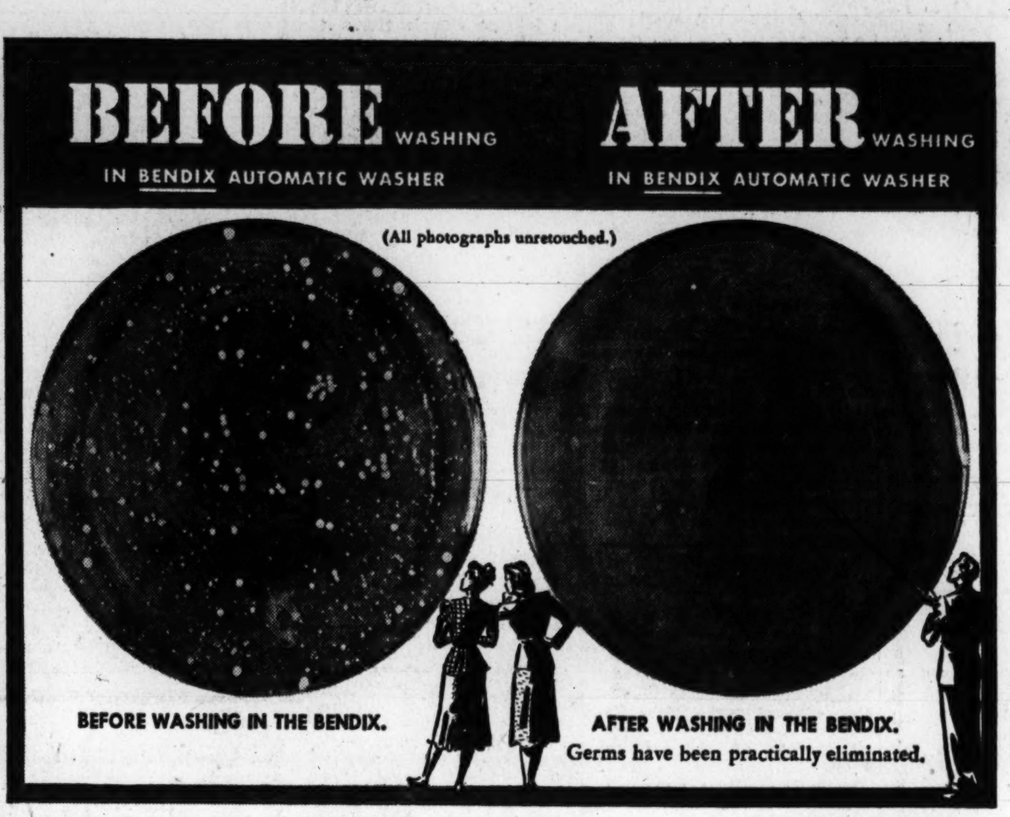

The Bendix outwashes three leading non-automatic washers in new 2-way tests!

See the startling evidence on display at your Bendix Dealer's!

Yes, an amazing collection of new facts and photographs awaits your inspection at your Bendix Dealer's. Shown now for the first time ... information that reveals the startling difference in washers.

Now you can clearly see, before you buy, the washing results you can expect from the washer you choose. Conclusive tests by the Pittsburgh Testing Laboratory prove the Bendix does 10 times as good a job of germ removal as three leading non-automatic washers tested.

BENDIX WASHER EXCELS IN NEW, UNBIASED TESTS—These exhaustive tests show that the Bendix not only removes more bacteria, but 23.3% more soil than the "next-best" washer tested. What's more, the Bendix is way ahead when it comes to saving soap and hot water, thriftily using 40% less soap and 10 gallons less water on a single load of clothes.

AND SEE HOW MUCH WORK IT SAVES—See the Bendix in action and you'll learn how pleasant and restful washing can be. All you do is set the dial and add soap. The Bendix does all of the work. Automatically it washes, rinses three times and damp-drys your clothes. Out they come brighter and cleaner than you've ever believed possible. And they ARE brighter and cleaner if you follow the simple instructions. Impartial laboratory tests have proved it!

See ALL the photos at your authorized Bendix Dealer's!

HOW THE TESTS WERE MADE

The soil removal tests were made in accordance with the Test Manual of the American Washer and Ironer Manufacturers Association, with water temperatures of 160° for the automatic machine and 125° for non-automatic type machines as specified by the Manual.

For the germ removal tests the washing procedure as above was supplemented by a pre-determined rinse procedure established from contact with authorities in the field of home laundering including the manufacturers of the machines used. The Bendix was used in accordance with the manufacturer's published instructions. Staphylococcus aureus bacteria (bacteria commonly used for test purposes) were used to measure efficiency of germ removal.

The four washers used, three non-automatic and a Bendix automatic Washer, were purchased in the open market by the Pittsburgh Testing Laboratory.

BENDIX automatic Washer

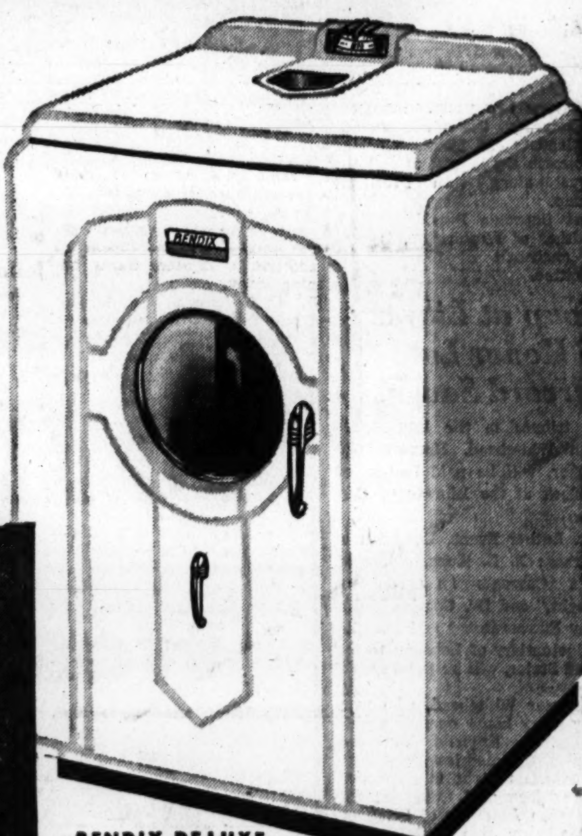

BENDIX DELUXE (illustrated) $269.50 with normal installation

BENDIX STANDARD $249.50 with normal installation

UP TO $90 LESS THAN OTHER AUTOMATIC WASHERS

Save yourself from dissatisfaction later by learning the true facts now!

NORTHWEST WASHINGTON

Alperstein's Dept. Store, 1020 7th St. N.W.
Ambassador Co., 1773 Columbia Rd. N.W.
Ballard's, 1300 G St. N.W.
Bill's Radio, 3169 Mt. Pleasant St. N.W.
Cramer, Inc., 2150 Wisconsin Ave. N.W.
Crown Co., 827 7th St. N.W.
Dell's, Inc., 423 10th St. N.W.
District Electric Co., 5023 Wisconsin Ave. N.W.
J. C. Eggleston, 5700 Georgia Ave. N.W.
J. C. Flood Co., 2012 14th St. N.W.
George's Radio & Television Co., 9 Stores In and Around Washington
Goldenberg's, 7th and K Sts. N.W.
The Hearth Co., 3289 M St. N.W.
The Hecht Co., 7th and F Sts. N.W.
Hub Furniture Co., 7th and D Sts. N.W.
W. S. Jenks & Son, 723 7th St. N.W.
Julius Lansburgh Furniture Co., 909 F St. N.W.
Jos. C. Kennedy Radio & (Home) Appliances, 3407 14th St. N.W.
Lacy's, Three Stores to Serve You
Manhattan Auto & Radio Co., 1706 7th St. N.W.
Master Appliance Co., 2443 18th St. N.W.
Mayer & Co., 421 7th St. N.W.
James P. McMahon Co., 1114 9th St. N.W.
National Electric Co., 808 11th St. N.W.
National Furniture Co., Inc., 7th and H Sts. N.W.
P. G. O'Brien, 3929 14th St. N.W.
Peerless Modern, 819 7th St. N.W.
Proctor & Hutchinson, 3714 14th St. N.W.
Redman & Brown Furniture Co., 1729 14th St. N.W.
Chas Schwartz & Son, 708 7th St. N.W.
Slattery Radio Co., 4429 Wisconsin Ave. N.W.
Star Radio Co., 409 11th St. N.W.
Harold A. Sugar (Radio Mart), 625 F St. N.W.
Sun Radio, 938 F St. N.W.
Washington Rubber Co., 14th & Belmont Sts. N.W.
Harry E. Williams, 1405 N. Capitol St.
Woodward & Lothrop, 10th and G Sts. N.W.

NORTHEAST WASHINGTON

J. L. Bateman & Son, 2004 Rhode Island Ave. N.E.
Eastern Furn. & Appliance Co., 509-11 H St. N.E.
Gary Appliance Co., 2375 Rhode Island Ave. N.E.
K. & W. Plumbing & Heating Co., 644 H St. N.E.
Major Radio & Appliance Co., 1227 H St. N.E.
Phillip's Radio & Appliances, 817 H St. N.E.
Simms Radio Co., 3510 12th St. N.E.
Standard Tire & Battery Co., 924 H St. N.E.
Super Music & Appliances, 1327 H St. N.E.

SOUTHWEST WASHINGTON

Cameo Appliance Co., 511 4th St. S.W.

SOUTHEAST WASHINGTON

Eastern Furn. & Appliance Co., 514 8th St. S.E.
Livingston Appli. & Radio Co., 4409 S. Capitol St.

NEARBY MARYLAND

J. C. Flood Co., 27 Carroll Ave., Takoma Park
The Hecht Co., Silver Spring
Howard Hammett Appliances, Great Mills
Lee's Electrical Appliances, 7245 Wisconsin Ave., Bethesda
Maryland Electric Appliance Co., 5207 Baltimore Ave. Hyattsville
Ward Radio, 8535 Georgia Ave., Silver Spring
A. G. Watkins, 400 E. Montgomery Ave., Rockville
Yost Electronics, 7034 Wisconsin Ave., Bethesda

NEARBY VIRGINIA

Gills Radio & Electric Service, Leesburg
Hibbie's Radio Service, 115 N. Main St., Manassas
Northern Va. Hdwe. Supply Co., 1049 W. Broad St., W. Falls Church
Service Tire & Appliance Co., 1609 King St., Alexandria
Service Tire & Appliance Co., 2423 Wilson Blvd., Arlington
Snyder & Co., 6847 Lee Highway, Falls Church
Va. Electric Supply Co., 917 King St., Alexandria
Virginia Appliance & Service Co., 3147 Wilson Blvd., Arlington

SOUTHERN WHOLESALERS, INC. *Distributors* **1519 L STREET N.W. DIstrict 3422**

Navy Insignia Change in New Rating Shuffle

If your Navy son or husband blossoms out after April 2 with a gadget on his sleeve resembling a missing cog from a Rube Goldberg cartoon—don't be alarmed.

It's all part of the Navy's new rating structure, which has absorbed 198 enlisted ranks into 77 broader categories, to produce "more versatile" personnel.

To abet the process, the Navy has scrapped some of its insignia, replacing them with new designs "symbolic of the rating."

Some of these are as symbolic as a pair of crossed pipe wrenches to denote a pipefitter, a carpenter's plane for the sleeve of a patternmaker, a bulldozer for a "driver."

Others are guaranteed to halt you in your tracks, such as the nuclear physics-inspired insignia for electronics technician (see illustration), or what first looks like a bomb with two sputtering fuses, but on close study turns out to resemble the duty it is intended to portray, boilerman.

Completely nonsymbolically, the old photographer's insigne, an easily recognized design of a camera, is replaced by an atomic-age optic design.

In all, 37 new insignia have been added by the Navy, while 16 of the old ones have been dropped.

Among those gone to join the limbo of iron men and wooden ships, and mourned by those who found them the most obvious of the complex Navy rating, are the signalman's crossed flags and the buglemaster's bugle.

Truman to Speak At Ahepa Order National Banquet

President Truman will speak at the seventh national banquet of the Order of Ahepa Monday night, March 29, at the Statler Hotel.

Mr. Truman's acceptance of an invitation to address the banquet was announced yesterday by William Helis, supreme president of the order. President Truman is a member of the Kansas City Chapter of Ahepa.

Ahepa is 25 years old and its letters stand for American Hellenic Educational Progressive Association.

The Ahepa national banquet is held every two years. Members of Congress, Cabinet members, civic leaders and members of the Diplomatic Corps will attend the banquet along with President Truman.

Past Supreme President V. I. Chebithes of Washington, is general chairman of the banquet committee.

Group at Library To Honor Late Harvard Savant

A tribute to the late Alfred North Whitehead, Harvard philosopher, will be paid tonight at 8 o'clock at the Library of Congress.

Dr. Luther Evans, Librarian of Congress,; F. L. Kunz, editor of "Main Currents in Modern Thought," and Dr. Charles Malik, Envoy Extraordinary and Minister Plenipotentiary of Lebanon to the United States, will be guest speakers.

Professor Whitehead, who won nearly every honor open to a philosopher in England and the United States, died last December. The tribute tonight is sponsored by the Library of Congress, the Washington Academy of Sciences and the Foundation for Integrated Education.

Powell Junior High Association To Hear Corning

Superintendent of Schools Hobart M. Corning will discuss school problems in the District at a meeting of the Powell Junior High School Home and School Association Tuesday at 8 p. m. at the school, Hiatt pl. and Lamont st. nw.

Other P-TA events scheduled this week:

Monday

Dr. Raymond J. Seeger of the Naval Ordnance Laboratory and professorial lecturer in physics at George Washington University, will speak on the topic, "Whither Education?" before Macfarland Junior High School P-TA at 8 p. m. at the school, Iowa ave. and Varnum st. nw.

Tuesday

Mrs. Helen Dow of the Social Hygiene Association will discuss "Our Children's Health" at a meeting of Congress Heights P-TA at 2:30 p. m. at the school, Nichols ave. and 5th st. se. Officers will be elected.

Wednesday

P-TA sewing class will meet at 9:15 a. m. in the lunch room of John Burroughs School, 18th and Monroe sts. ne.

PIANOS for RENT

Call REpublic 6212

If you buy later, money paid as rental and delivery charge will be deducted from purchase price.

Console and spinet pianos of excellent makes are here for rental. And rental and delivery costs will be deducted from purchase price if you later want to buy.

(6 Months Limit)

KITT'S
1330 G Street

New Navy Rating Insignia

SYMBOLIC OF DUTIES—These are some of the many new redesigned Navy sleeve insignia

103 Injured in Home Accidents

A 2-year-old girl, who swallowed an open safety pin, was among 103 persons hospitalized because of home accident injuries last week.

In its weekly report, the District Red Cross Accident Prevention Service also listed seven deaths from falls and two fatalities from burns last week.

Injuries included 45 falls, 14 burns, 4 accidental poisonings, 11 foreign objects in eye, throat and stomach, 18 cuts and 11 miscellaneous accidents.

Four women were burned when pressure cookers exploded. 1½-year-old boy was burned and blistered when he fell backward into hot soup.

An 18-month-old girl was burned on her hand when she stuck a bobby pin into an electric plug. A 6-year-old girl severely lacerated the inside of her mouth with a willow reed.

GOP Convention to Seat Only 4000 Visitors

Philadelphia, March 20 (AP).—A member of the Republican National Committee said tonight only 4000 tickets will be available to visitors to the GOP Convention.

G. Mason Owlett, a Pennsylvania member of the committee, said most of the tickets would go to convention delegates, party officials, and representatives of press, radio and television.

The GOP convention opens in Philadelphia June 21.

Pan-American Day Proclaimed by Truman

President Truman yesterday proclaimed April 14 as Pan-American Day and the week beginning April 11 as Pan-American week.

Mr. Truman's proclamation invited churches, schools, clubs and organizations to celebrate the bonds of friendship and mutual respect existing between western hemisphere countries.

RAISE SAGGING FLOORS

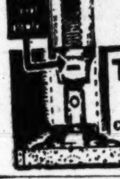

With Anderson Steel Post System
DU. 2255
Free Estimates
TERMINIX SERVICE
Conn. Ave. & B St. N.W.

Mother Gives Movie Projector As Memorial to War Victim

In living memorial to her war-dead son, a Takoma Park, Md., woman has given a sound movie projector to Children's Hospital here.

The gift, primarily to make ailing children laugh, was presented by Mrs. Bertha L. Schaefer of 219 Maple ave., in memory of her son, Machinist's Mate 2/C Jack Schaefer, killed in 1943 during the invasion of Sicily.

The mother said she decided on the $600 movie projector because her son, 25 when he met death, so loved youngsters. Secondarily, she said she found out, the equipment will further benefit them indirectly by providing a machine in which their doctors can view the many medical films now available.

"Jack would approve," she said, in her halting explanation after witnessing the first film cartoon party for a group of hospitalized youngsters.

In a few more months a more military memorial will be held for the dead sailor. His body, now buried at Palermo, Sicily, will be returned here for reinterment rites in Arlington Cemetery.

Jack, a naval reservist, entered the service in 1941 when his unit was called out. He previously worked for four years as a clerk with the Washington Gas Light Co.

BUILDERS
Build the Modern Way With
DeWALT SAWS
Robert L. Mansfield
AD. 6130

Custom Designed

Hoffmann Creations

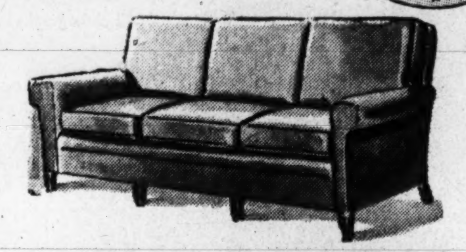

LAWSON FURNITURE

Custom-designed living room pieces with spring construction throughout . . . made in our own shops by skilled upholsterers. A large selection of decorator fabrics to choose from.

WORKMANSHIP GUARANTEED

SOFA . . . . in Muslin $110
CHAIR . . . . in Muslin $50
LOVE SEAT . . . . in Muslin $65

10-Day Delivery

Charge Accounts Invited

● Visit Our Showrooms. Open Till 9 P.M.

HOFFMANN UPHOLSTERERS
Interior Decorators
2433-2447 18th St. N.W. ● 1711 14th St. N.W. nr. R
CO. 5116 FREE PARKING AD. 0741

New York Boy, 12, Hangs Himself After Scolding

Franklin Square, N. Y., March 20 (NYHT).—David Johanson, 12, ended his life this morning by hanging himself with a clothesline in the attic of his home.

The boy, the only son of Eric Johanson, a letter carrier, had been in high spirits earlier. Paul Disto, 12, a neighbor's son, had telephoned and they had arranged to go for a walk. Before Paul arrived, however, David had been rebuked by his mother for something and was glum when he set out with his friend.

On the front porch he turned back, fumbled in his pocket and handed his watch to Paul.

"'Here,' said David, "I want you to have this. I must go back and apologize to my mother."

Paul waited about 20 minutes. Then he went inside, found Mrs. Johanson and asked her where David was. Mrs. Johanson said she thought she had heard him go up to the attic. Paul went up.

David was swinging from a rafter, dead. A chair on which he had stood to adjust the loop had been kicked over.

Youth Beaten, Robbed Of $8 by Five Thugs

Police reported yesterday that Theodore Coates, 18, of 304 50th st. ne. was beaten and robbed early in the morning by five men who approached him near his home, threw him to the ground, beat him with their fists, took $8 from his billfold and ran away.

Dr. Guthrie to Speak In Georgetown Drive

Dr. Hunter Guthrie, S. J., dean of the Georgetown University Graduate School, will speak at the first alumni report luncheon of the Greater Washington Committee tomorrow at 1 p. m. at the Army-Navy Club.

Reports of solicitation of the 5000 Georgetown alumni in the Washington area for $800,000 to build a new gymnasium will be received from 81 committee leaders. Nationally, the drive has obtained $210,116 as of two weeks ago.

THE SUPREME SACRIFICE

W. W. CHAMBERS, SR.

LIFE makes it special request of those whom we cherish and love so dearly. This is the supreme sacrifice everyone makes at one time or another. You will find that Chambers' experience and human understanding is most helpful when the inevitable has occurred. Call CO. 0432 for sympathetic service day or night.

W. W. CHAMBERS, JR.

Chambers caskets are nationally manufactured and are guaranteed against defects and workmanship. This truly beautiful casket, a complete funeral is priced at this low figure

$495
60 SERVICES INCLUDED

YOUR CHOICE OF OTHER COMPLETE FUNERALS WITH FAMOUS SIXTY SERVICES INCLUDED: $95, $259, $336 to $2,000.

Easter Plants and Corsages Available at Special Low Prices

Chambers
ONE OF THE LARGEST UNDERTAKERS IN THE WORLD
IN CASE OF DEATH CALL CO. 0432

THANKS

To Our Friends AND CUSTOMERS For

their magnificent response to the offerings at our Warehouse Sale.

For their TRUST in purchasing a vast amount of merchandise at CLEARANCE prices, basing their purchases on our unadorned statements they would save money thereby.

For their compliments to us that we were truly exemplifying the MARS Policy of:

"BETTER THINGS FOR MORE PEOPLE FOR LESS"

NOW

at our regular showrooms, 410 First St. S.E., we shall continue to try to merit the trust, the confidence, the approval of our policies by our customers by offering best merchandise at the lowest possible prices to our ACCREDITED BUYERS.

Again We Thank You

R. MARS
The Contract Co.
Wholesale Furniture, Rugs, Linens, Hospital Equipment, Electrical Appliances.
410 First St. S.E.
WASHINGTON
Baltimore New York
Atlantic City

R. MARS . . . The Contract Co.
410 First St. S.E., Washington 3, D. C.
Attention, Mr. Connor
Please send me complete information regarding your purchase privilege plan.
Name . . . .
Street . . . . City . . . . (P)

★ ★ ★ ★

Four-star hit!

Washington hails

New Hudson

the car you step down into!

A CROWD record-smasher here and everywhere—that's the amazing new Hudson!

And no wonder! Hudson is an entirely new type of motor car—a car no one else in America is prepared to build today! It's just five feet from ground to top, but with *more* inside head room and roomier seats than in any other mass-produced car.

Hudson is the only American-built car you step *down* into when entering, not *up* on—yet it maintains road clearance.

Hudson's new, all steel Monobilt body-and-frame* is the only motor-car construction that completely encircles you, even outside the rear wheels, with a rugged box-steel foundation frame.

You ride within this frame—cradled between axles—not on top of the frame as in other cars. And as you ride, Hudson's combination of unique construction and comfort features gives you a sensation of snug safety and serene, smooth going unlike anything you've known before!

Try automatic gear shifting in forward speeds as provided by Hudson's "Drive-Master" transmission. Take the wheel behind Hudson's all-new Super-Six engine—the most powerful six built today—or the masterful Super-Eight.

Stop in at the nearest Hudson showroom. Discover why Hudson is the Number-One attraction today!

YOU RIDE WITHIN A BASE FRAME, NOT ON TOP OF IT!

Hudson's new, all steel Monobilt body-and-frame* makes it possible to move floor and seats down to harmonize with the new lower top. You get the safety of girder protection all around, even outside the rear wheels—with every unit welded into one solid structure that provides unusual ruggedness and stability, and greatly minimizes the need for service attention.

*Trade-mark and patents pending

LET THESE DEALERS SHOW YOU WHY "This time it's Hudson"

ARMSTRONG MOTORS, INC., 6503 Georgia Ave. N.W., Washington, D. C.
BURROWS MOTOR CO., 900 M Street S.E., Washington 3, D. C.
DISTRICT MOTOR CO., 1509 Fourteenth Street N.W., Washington 5, D. C.
NEW YORK AVENUE MOTOR CO., 606 New York Avenue N.W., Washington 2, D. C.
POTOMAC MOTOR SALES, INC., 1206 New Hampshire Avenue N.W., Washington 6, D. C.
A-1 AUTO WORKS, 9723 Georgia Ave., Silver Spring, Md.
PRICE MOTOR CO., INC., 401 East Montgomery Ave., Rockville, Md.
QUEENS CHAPEL MOTORS, INC., Queens Chapel Road, West Hyattsville, Md.
CALL CARL MOTORS, INC., 7701 Wisconsin Ave., Bethesda, Md.
COLLEGE PARK AUTO PLACE, 7323 Baltimore Avenue, College Park, Md.
HAWKINS MOTOR CO., INC., 2501 Columbia Pike, Arlington, Va.
OLD DOMINION MOTORS, INC., 333 N. Pitt Street, Alexandria, Va.
GREENWOOD SALES & SERVICE, 4505 Lee Highway, Arlington, Va.
M. T. BOONE, 336 Lee Highway, Falls Church, Va.

At The Hecht Co. Washington and Silver Spring . . . Silver Spring Store Open Tomorrow Night, 12:30 to 9:30

Sale Kitten-Soft Chenilles

Candlewick Tufted for Smart Contrast . . . Lovely All-Year Spreads

5.88

An *all* chenille spread at this price would be something to run for. This one's not only coated with yards and yards of dense chenille . . . it's studded with fluffy . . . puffy candlewicking. It's soft as thistledown. Weighs a luxurious 3½ lbs. Is as practical as your hankie. Tubs like one . . . needs no ironing. Get yours in rose, blue, green, turquoise, peach, or gold with white tufts . . . in all white . . . or white with colored tufts. Mail and phone orders filled while quantities last.

Bedspreads, 6th Floor, The Hecht Co. Washington
3rd Floor, The Hecht Co. Silver Spring

See The Hecht Co. Silver Spring's

Model Home Exhibition in Miniature

Exhibit Now . . . 3rd Floor
The Hecht Co. Silver Spring

Customs Duties Lower . . . Our Prices Lower On

Irish Linen Double Damask Cloths

70x88-in. **13.95**

Trousseau-Shoppers! Linen-lovers! Don't miss this round up. It's the creme de la creme of table wear . . . heavy . . . snowy double damask . . . every thread pure Irish linen! Perfect foil for romantic candlelight . . . wafer-thin china. Amazingly strong . . . with 153 threads to the square inch for more body . . . more strength. Tulip, Chrysanthemum, Rose and Morning-glory patterns. All hemmed and tubbed . . . ready to use.

70x70-in. 10.95
70x106-in. 16.95
22-in. Napkins .... doz. 14.95
8-Pc. Dinner Set, 66x84-in. cloth, 8 napkins . . $25

Linens, 5th Floor, The Hecht Co., Washington
3rd Floor, The Hecht Co., Silver Spring

WASHINGTON *The Hecht Co.* SILVER SPRING

The Federal Diary

by Jerry Kluttz

Senators Begin Study Comparing U. S. and Industry Pay Scales

STUDY: A new study of the Federal pay structure has been launched by a group of Senators. This group wants to know these answers before it will agree to raise Federal salaries:

How do Government salaries compare with those paid for similar work in private industry and by States and cities? How much have Federal salaries been increased since 1940 in each grade and classification? On the latter question, the breakdown would include postal, Classification Act, and per diems, the three big groups of Federal workers.

There is a great deal of confusion and misunderstanding over the extent of pay raises already given Federal employes. The average pay raise voted by Congress for Classification Act employes since 1940 is 31.5 per cent. But the average salary of these people has risen about 50 per cent, from $2000 to $3000. However, the $3000 figure, recently computed, is based on a larger number of middle and higher-bracket employes, such as scientists and technicians.

The real tip-off on who'll decide how much pay Federal people will get is the congressional GOP leaders. It isn't generally known, but both Senator Taft, the GOP leader and Chairman Bridges of the Senate Appropriations Committee have been invited to present their views at the next closed meeting of the Senate Civil Service Committee. As one realistic member said:

"There's no point in our reporting out a bill unless it has the prior approval of these two leaders."

REVENUE: The Hoover Committee, which is studying Government reorganization, will make an inquiry of the Internal Revenue Bureau. And when it does, it will have several suggestions from Representative Dirksen (R., Ill.), one of the real statesmen in Congress. Dirksen is on the subcommittee that handles the Revenue budget. His views, which former President Herbert Hoover says are "constructive", are as follows:

That Revenue be made a "completely independent agency;" that the commissioner and everyone on down be selected on a merit basis; that salaries commensurate with responsibilities be paid (he suggested a $25,000 salary for the commissioner); that Revenue should be insulated against every form of political pressure; that the bureau should be further decentralized and more offices moved out of this city, and finally, a wiser use of mechanical equipment could bring about greater efficiency.

As an immediate step, Dirksen urged grade promotions for Revenue employes in the field technical force. He said these people, in general, were competent and capable and would like to remain in Government, but they needed an inducement to do so.

Dirksen's constructive suggestions are in sharp contrast to the committee report, which smeared Revenue employes as loafers, no-goods, and drinkers. The report, sketchy and inconclusive as it was, couldn't have been more poorly timed.

It was released while Revenue employes were breaking their backs with the March 15 tax rush. Thousands of Revenue employes were putting in voluntary overtime to help taxpayers. (The agency has no funds to pay for overtime work). The report, which called them loafers and chiselers, took the heart out of them. Many refused to work overtime—and who can blame them when they get kicked in the teeth as thanks?

As a result, Revenue offices didn't stay open late March 15 as an accommodation to taxpayers. But now, Commissioner George Schoeneman has a real problem on his hands—low morale of his employes brought on by the House report.

STOPPED: Meantime, a group of responsible Congressmen stopped another inflammatory and inaccurate report from being issued as the committee report. The report was written by staff members of the Joint Committee on Housing. It was done, apparently, with the view toward discrediting public housing. One Senator who read the report commented:

"You'd think from reading the report that the only people who wanted public housing were Catholic priests, Jewish rabbis, and crackpots."

Committee members accused writers of the report of inflating public housing costs, of gross misrepresentation of statements made by public housing backers and opponents, and a long string of inaccuracies.

That's why the committee officially rejected the staff report and adopted instead, a sane report that was written by Senator Flanders (R., Vt.) and several other committee members. But this is the peculiar pay-off:

A copy of the Flanders report is most difficult to locate. The committee ordered only a handful printed. But in contrast, the discredited staff report is being printed in a much larger volume and people are already confused over which is the official committee report.

It's a good thing presidential elections aren't held more often than once every four years or we might not be able to afford the cheap and destructive politics that goes with it.

House to Get 7 District Bills Tomorrow

Proposed extension of District rent controls and six other local measures, reported out yesterday by the House District Committee, are due to come up before the House tomorrow.

The bills:

1. Rent control. The District rent control law expires the 31st of this month. The new measure would extend present controls, without change, until April 30 so as to provide time for further hearings on the local rent situation, and to see what happens to pending Congressional legislation on rents outside of the District.

2. Armory control. The District Commissioners and the local National Guard have been fighting for over a year over control of nonmilitary activities in the Armory, and over proceeds from rentals and concessions.

To settle the feud, the District Committee, would create an Armory Board, made up of the president of the Board of Commissioners, commander of the local National Guard, and the architect of the Capitol. This board would decide on nonmilitary activities to be held in the Armory, and on disposition of proceeds derived from such activities.

The District Committee made it clear that the local government is to get all the rental proceeds, and most of the concession proceeds, to be used for maintenance and operation of the huge building.

3. Medical practice. This measure would permit the District to follow the procedure of 43 States in recognizing, without examination, medical specialists who have already successfully passed the exams of a national examining board.

There'd be no lowering of strict D. C. standards, since the diplomate (specialist) would have to fulfill all the regular local qualifications.

4. Commitment of delinquent Negro girls. The National Training School for Girls, at MacArthur blvd. and Loughborough rd. nw., was originally built in 1893 for the commitment of delinquent girls until they reached the age of 21.

At first used for both white and Negro girls, the institution has been limited to Negro girls since 1941. From a high of 119 delinquents in 1928, the institution's compulsory enrollment has dropped to 22.

The committee-approved measure would turn the school over to the Board of Public Welfare for conversion into an industrial-home for Negro girls. The board already has such institutions for Negro boys and white boys and girls.

Under terms of the bill, Negro girls would be committed directly to the board, which would have discretion for length and type of training.

Juvenile Court Judge Fay L. Bentley, in indorsing the committee bill, said passage of the measure would be one step in improving the District's institutional program.

5. Driving permits. This legislation would ease local traffic laws to permit 15-year-old pupils to operate an auto in driver courses under specified conditions. The move is needed to facilitate driver training in the high schools.

6. Increase in ABC Board salaries. The three members of the Alcoholic Beverage Control Board are presently limited to salaries of $6384 per year. The bill would permit an increase in the salaries in accordance to duties and responsibilities under provisions of the Classification Act of 1923. The Civil Service Commission has approved the bill.

7. Dramatic Order Knights of Khorassan. Operating under a Congressional charter, the Dramatic Order Knights of Khorassan, an auxiliary of the Knights of Pythias, is limited to holding $100,000 worth of property. Having grown considerably since its organization in 1896, the order seeks permission to own as much as five million dollars in property. The District Committee bill okays such a move.

Maryland Man Held for Murder

John W. Allen, 28, of Ken-Gar, Md., was charged with murder yesterday in the fatal shooting of Burton Davis, 22, also of Ken-Gar, early yesterday.

The shooting took place in the home of Hassie Bates, sister of Allen, with whom he lived, according to Chief of Montgomery County Detectives James S. McAuliffe.

Davis, his brother and a girl friend were visiting at the Bates home when they became involved in an argument, McAuliffe said.

Allen was held without bond at the county jail in Rockville last night.

Arlington Federation Will Discuss Budget

Arlington County's proposed budget and the possibility of an increase in the tax rate are slated for discussion by the county's Civic Federation at a special meeting Tuesday at 8 p. m. in the Ashton Heights Women's Club.

The federation so far has taken no action on the budget proposals, but at its last meeting agreed to call a special meeting if the figures called for a tax boost. According to county officials, increased school expenditures alone will make it necessary to raise the current $3.25 tax rate to $3.75 on the $100 valuation.

Rock Creek Beach, D. C. . . .

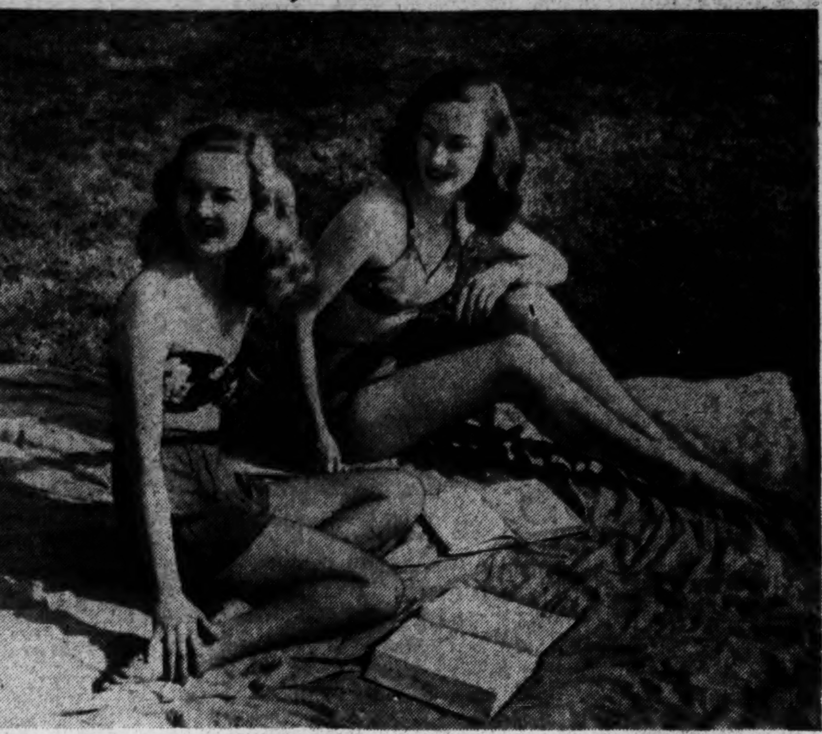

SPRING IS HERE—Sunbathing on Rock Creek dr., along the Potomac, are Peggy Parham (left) of 4322 42d st. nw., Wilson Teacher's College student, and Shirley Matchett of 422 Garrison st. nw., a George Washington University student. Both 19, they turned out yesterday in sun suits to bask in the warm sunshine of the first day of spring

TOP-DOWN TIME—Mr. and Mrs. Dar H. Shopoff, of 2732 Porter st. nw., put the top down on their motor car yesterday and drove about town. It was a perfect day for convertibles

Spring Comes And Lives Up To Reputation

Spring strolled into Washington yesterday like a barefoot boy with fishing pole and can of worms.

Even without astronomers' assurance that the season entered at 11:57 a. m., Washington residents would have known spring was here.

Songbirds greeted her coming before daybreak; hedges and early-blooming trees put on their green sheen that shows up best at a distance, and even some cherry blossoms broke out on Hains Point for the occasion.

The forecaster promised similar weather for today, with possibility of a few scattered showers this afternoon. Highest temperature, he said, would be about 80 degrees.

It reached 81 degrees at 4:06 p. m. yesterday.

Spring entered the northern hemisphere at 11:57 a. m. when the sun's center passed the equator, marking that twice-yearly time when day and night are everywhere the same length. Days began lengthening after last December 22, will reach their peak on June 21.

The balmy day brough throngs of picknickers to Hains Point, to Rock Creek Park and to the fields and lanes of nearby Maryland and Virginia. Canoeists paddled the Potomac, motorists took to the road and convertible tops came down.

Yesterday found residents looking to their flower beds, measuring off their vegetable gardens, and, for the most part, deciding that spading can wait a bit. Outdoor fireplaces and barbecue pits came in for sudden attention, and even some thought was given to door and window screens.

And, Leap Year or no, spring appeared to be casting its usual spell on young men's fancies.

By Charles DelVecchio—The Washington Post

YOUNG MAN'S FANCY—Seaman Charles Pollock and Mrs. Pollock, of 912 23 st. nw., are the lovers here. They enjoyed the day along Rock Creek Parkway near the Potomac

Social Service League Picks Branchville Man

William A. Duvall of Branchville, Md., has been elected president of the Prince Georges County Social Service League, a county Community Chest agency.

Other officers are Bert Wise of Cheverly, first vice president; Mrs. William Moore, Hyattsville, second vice president; G. Hodges Carr, Hyattsville, treasurer, and the Rev. Glenn J. Cooper, Beltsville, secretary.

Newly elected members of the board of directors include the Rev. H. R. Osgood, G. Hodges Carr, Dr. Thomas Engler and Dr. Aaron Deitz of Hyattsville; Miss Kathleen Shears, Clinton; Irwin Main, Seat Pleasant; Mrs. Fred Tuemmler, Calvert Hills; Mrs. Myron Creese and Dr. H. J. Patterson, College Park; H. L. Curtis, Brandywine; Mrs. H. O. Knapp and Abram Gottwals, Marlboro, and George Cook, University Park.

Luray Auxiliary Elects

Luray, Va., March 20 (Spl).—Mrs. Vernon Dovel has been elected president of the newly organized Marie Campbell auxiliary of the Luray Fire Department.

Md. Names Full-Time Psychologist for Pen

Baltimore, March 20 (AP).—Appointment of a full-time psychologist for the Maryland Penitentiary was announced today by the State Board of Corrections.

It said the appointment was an "important step" in the department's over-all rehabilitation and education program.

Named to the post was Lieut. Loyal B. Calkins, an Army psychologist since 1946 with more than ten years' experience at corrective institutions and organizations. The board said it was looking for at least one more full-time psychologist for Maryland prisons.

Va. Church Puts Away 100-Year-Old Lamps

Winchester, Va., March 20 (AP).—Kerosene lamps that have been used for lighting the Sandy Ridge Christian Church for the past century were stored away as relics today.

Beginning tomorrow the church will be lighted by electric current. Lines of the Northern Virginia Power Co. have been extended from Winchester westward to include Sandy Ridge along with other communities in that area.

Playing With Gun, Girl Shoots Boy

A 9-year-old Boyds, Md., girl who had never before seen a real gun, yesterday accidentally shot her 6-year-old brother in the jaw while playing with a .32 caliber pistol.

James Lawrence, father of the children, said the youngsters were playing at the home of a neighbor, Paul Braxton, when the accident occurred. He said John, 6, and Edna, 9, and Braxton's two small children found the pistol, with one shell in it, hidden in a trunk in Braxton's home.

The gun went off in Edna's hands, he said. John was taken to Suburban Hospital, Bethesda, by the Gaithersburg-Washington Grove Volunteer Rescue Squad. His condition was reported "good."

Nicholson Heads Kiwanis

Jesse F. Nicholson has been elected president of a newly formed Kiwanis Club in Silver Spring, Md. Victor J. Richter is vice president and Wilbur W. Gantz treasurer. Directors are Edward V. Fineran, Royal C. Sherburne, Richard T. Kreusburg, James N. Seybolt, Frank P. Mulgannon, Joseph Saunderson, jr., and Aubrey L. Thomas.

Fairfax GOP Picks 40 for Conventions

A mass meeting of Fairfax County Republicans Friday night elected 40 delegates to the Eighth Congressional District Convention at Culpeper next Friday and organized a full county Republican committee.

The 40 delegates and 40 alternates, who will vote as a unit, were also instructed to attend the State convention in Roanoke on April 10. Two delegates and two alternates to the national Republican convention will be elected at the district convention, and the State convention will select five delegates at large to the June party convention.

According to Tyrrell Krum, chairman, the full 30-man county committee is the first in the history of the Republican organization in the Virginia county. Five committee members are elected for each magisterial district in the county, he explained.

Delegates were instructed at the meeting to cast all 40 of their votes for Carl Marshall, McLean, as a delegate to the national convention.

Krum was reelected chairman of the county committee for a two-year term. New committee members are:

Dranesville District, George Ramsey Bready, jr., Will Middleton, Paul Rhinehart, jr., and Charles J. Sager; Centerville District, Alex L. Haight and Elmer Kriebiel; Falls Church District, A. K. Barta, J. Frank Clem, Clark W. Crossman, Col. John M. Davies, Claire Ducker, Edward K. Nellor and Earl F. Seese.

Lee District, Mrs. Rufus Coldwell, Douglas Hatch, Edward F. Howrey and Roy L. Traband; Mount Vernon District, Carl W. Becker, Mrs. Willard H. Richter, Miss Virgilia Stephens and Walter A. Clem; Providence District, Fred A. Bryan, Noah L. Dove, Mrs. Ethel Davis, Carl Marshall, Roy A. Hollis, Mrs. Nancy Quinn, Dr. George J. Schulz, L. R. Smith and Mont C. Smith.

Dunton Says Democrats Now Doubt One Another

Newport News, Va., March 20 (AP).—A GOP leader today predicted the election of a Republican President in November because "our Democratic friends cannot ask or expect the confidence of the American voters when the Democratic leaders do not have confidence in each other."

Addressing the First District Republican convention, R. G. Dunton, jr., Whitestone business man, added:

"It is significant that our own Governor Tuck tried to have a bill passed to change the presidential election in this State to a gigantic punch board arrangement in order to bypass the reelection of President Truman . . . Our good Governor has done the Republicans a great service by 'advertising' that the Democrats 'are hopelessly divided.'"

Clews Lacking In 2 Shootings By Snipers

Police were still without clews last night in their search for the sniper or snipers responsible for the shooting of two men, one fatally, on Washington streets in recent days.

Thursday night, Peter Milo, 45, of 1723 Corcoran st. nw., was killed by a shot from an invisible marksman while talking with friends at 7th and P sts. nw.

The following night, Edward M. Brodie, 21, of 3209 Morrison st. nw., was mysteriously shot in the face by an unseen assailant at 18th st. and Columbia rd. nw.

Brodie went to Georgetown University Hospital yesterday for X-rays which may help police to determine the caliber of the bullet which wounded him.

Capt. Robert S. Bryant, acting chief of detectives, said there are no indications that the two shootings are connected, although in both cases the shots were apparently fired from a distance and the bullets were believed to be from a small-caliber rifle or revolver.

The shootings have recalled the sniper slayings which terrorized Washington in 1940. Four Negroes were shot to death by a mysterious sniper before police finally arrested John Eugene Eklund, a former college student.

Eklund was convicted of one of the killings and is serving a sentence of from 15 years to life.

Music Festival Top Ratings Go To Area Schools

Arlington and Alexandria high school music students yesterday received top ratings in the District Four Music Festival at James Monroe High School, Fredericksburg.

The festival was sponsored by the Virginia Music Educators Association and judged by Dr. A. N. Jones of the University of Texas. Some 800 students, representing 18 high schools, participated.

The local winners were: First division, mixed chorus, Washington-Lee, Arlington; girls glee club, George Washington, Alexandria; local soloists, Kay Perkins, Washington-Lee; small groups, junior chorus, Washington - Lee; mixed small group, Washington-Lee; male quartet, Washington-Lee and girls small group, Washington-Lee and George Washington.

Road Gang Work Cuts County Jail Guest List

Frederick, Md., March 20 (Spl.) Now that the road gang is back at work clearing away underbrush, the county jail population has dropped off from a winter high of 18 to six prisoners.

Sheriff Guy Anders said drifters have been discouraged at the sight of the road gang at work. One man said he couldn't put up $208 collateral on a traffic charge, then suddenly changed his mind while being fitted for road gang shoes. He wired for some money, paid his fine and departed.

No Pay Raise Now, D. C. Teachers Told

$3000 Worth

Lavish Gifts Put Janitor Behind Bars

James Irving Ivory, 42-year-old janitor, was behind bars yesterday because he lavishly bestowed a $2000 bracelet and a $1000 ring on a woman acquaintance.

Trouble began dawning for Ivory on Thursday when police were called to 1705 Seaton st. nw. to arbitrate a dispute between Woody Johnson and his wife, Lulu.

Johnson told police he was irked because his wife was wearing jewelry — and jewelry that he hadn't given her.

Police took a look at the jewelry and whistled. The bracelet was set with 125 small diamonds. The ring was weighted down with a 2¾ carat diamond.

Stories Vary

Mrs. Johnson told Detective Sergt. Grayston Chapman and Precinct Detective Ralph W. Creel the jewelry had been given her by Ivory, who was a janitor at 3206 Wisconsin ave. nw.

Ivory, police said, told them sure, he had given Mrs. Johnson the bracelet and ring.

Police said he first explained he had found the jewelry in the trash.

That didn't go over so well.

"Okay, I won it in a crap game in Pittsburgh," police quoted the janitor.

Police remained skeptical and, they said, finally drew from Ivory the admission that he had taken jewelry worth about $5000 from the apartment of Sylvan Mazo, who lives in the building where Ivory was employed.

Hadn't Missed Jewelry

Mazo, who said the jewelry had been left him by his mother, did not know the valuables were missing until informed by police.

Police said a diamond stickpin worth $1000 was found in Ivory's living quarters. Police also recovered several other missing items, including a $475 diamond ring which was being worn by another woman acquaintance of the janitor.

Ivory was arraigned yesterday before United States Commissioner Needham C. Turnage on a charge of grand larceny and held in $3000 bond for action of the grand jury.

Child Victim Of Assault Improving

A 9-year-old girl who was cruelly beaten and raped Thursday night near the National Arboretum, 20th and M sts. ne., was reported improving yesterday at Gallinger Hospital.

Doctors warned, however, that the white child is still in serious condition. She has received two blood transfusions.

Police Superintendent Robert J. Barrett yesterday rewarded two policemen with promotions for their part in bringing about a speedy solution of the case.

Couture, Young Promoted

Lionel Couture of the Accident Investigation Unit was elevated from private to probational detective and will be transferred to the detective bureau tomorrow. H. C. Young was promoted from precinct detective to detective sergeant.

It was largely through their efforts that Theodore Martin Holmes, 20, Negro, of 1723 7th st. nw., was arrested as the rapist less than six hours after the girl's unconscious body had been found in a wooded section near the Arboretum.

Couture informed the Detective Bureau that a man answering the description broadcast as a suspect in the rape had been treated at Casualty Hospital Thursday night for injuries suffered in a traffic accident.

Young Found Letter

It was Young who found a letter addressed to Holmes near the scene of the attack. The letter was from the District Health Department and requested Holmes to appear for a venereal disease checkup.

Police said Holmes confessed when confronted with the letter.

Holmes, a part-time laborer, is being held without bond for a hearing April 21. The case may be presented to the grand jury this week, however, according to United States Attorney George Morris Fay.

World Church Alliance To Dissolve June 30

Geneva, Switzerland, March 20 (AP).—The World Alliance for International Friendship Through the Churches, founded in 1914, will be dissolved June 30, organization headquarters announced today.

The difficulty of carrying on in the Balkans was listed as one cause of dissolution. Between the wars the national councils of 34 countries were affiliated with the alliance.

To Mark 25th Year

The Organized Women Voters of Arlington will celebrate their twenty-fifth anniversary in a special luncheon meeting at 12:30 p. m. Tuesday at the Little Tea House, 1301 S. Arlington Ridge rd. Speaker will be Mrs. Helen M. Moodie, chairman of the Women's Conference on International Affairs.

Cain Says Federal Wage Issues Will Be Settled First

The District's 3500 school teachers yesterday were given notice that their wage increase demands will receive no congressional attention until Federal pay issues are settled.

Senator Harry P. Cain (R., Wash.) co-chairman of a joint Senate-House District fiscal affairs subcommittee, made the announcement before a group of teacher organization leaders.

Cain disclosed that Senator Pat McCarran (D., Nev.) had withdrawn his bill providing a flat $1000 cost-of-living raise for local school instructors. Senator McCarran is planning to introduce a revised bill later, Cain said. A House bill calls for a flat $800 raise.

A suggestion from two local AFL teachers' union officials that economies in the local school system be effected through elimination of the dual school system by Congress didn't get far. It's up to the citizens of the District to decide the issue of segregation in schools and to make recommendations to Congress through the local board of education, declared Cain.

Senator Cain's announcement that no "serious" consideration would be given at this time to a teachers' pay raise turned yesterday's hearing toward the question of "inequities" and "adjustments" in the present pay setup.

Dr. Hobart M. Corning, District school superintendent, testified that the school board favored in principle sick leave for teachers, and is working out a detailed plan to be presented to Congress. Teachers now got no sick leave, and must pay for a substitute when forced to stay out of school because of illness.

Corning disclosed that the board is also planning to recommend correction of an "inequity" in the school wage system whereby a new teacher with a master's degree is paid $500 more than a veteran local instructor who earns the master's degree while teaching here.

Two American Federation of Teachers spokesmen attacked the progress rating on teachers, which must be made in order for them to obtain 15 annual increases of $100 for each year of service. Such a check, to be made on the fifth and tenth years, was denounced as leading to "political bootlicking."

Senator Cain made it apparent he had little sympathy for such criticism of the five-year checkup on a teacher's growth and development, particularly since the first check here will not take place for four more years.

S. R. Prince, Former Rail Counsel, Dies

Sydney R. Prince, 71, retired general counsel of the Southern Railway System, died Friday night at a hospital in Tampa, Fla.

Mr. Prince, who lived at 5 Chevy Chase, was in Florida for his health at the time of his death.

A native of Alabama, he was graduated from the University of Alabama and received a law degree from Georgetown University. After practicing law in Mobile for two years he joined the Mobile & Ohio Railroad, becoming general counsel in 1911.

In 1918 Mr. Prince was appointed general solicitor of the Southern Railway System Lines and other railroads under the United States Railroad Administration, with headquarters in Washington. When Federal control of the railroads ended after World War I, he became general solicitor of the Southern Railway System. From 1932 until his retirement in 1947 he was general counsel.

Mr. Prince is survived by his wife, Mrs. Temple Harris Prince, two sons, Sydney R. Prince, jr., member of the National Railroad Adjustment Board at Chicago, and Gregory S. Prince, assistant general solicitor of the Association of American Railroads, Brookville, Md., and a step-son, John G. Nichols, Chevy Chase. Other survivors include a brothr, Carroll T. Prince and two sisters, Mrs. E. D. Bondurant and Mrs. W. T. Kelly, all of Mobile.

Funeral services will be held in Mobile Tuesday.

Air-Conditioning Threatens City's Water Supply

Baltimore, March 20 (AP).—Baltimoreans soon may have to choose between a bath or air-conditioning.

At least, consumption of water by certain types of air-conditioning units has brought on a situation described as "critical."

Karl H. Schamberger, junior associate engineer of the Bureau of Water Supplies, blames air-conditioning setups of the non-evaporative type for the threat of machine-made drought.

The units, he believes, are endangering the city's water supply.

Prince William Budget Would Keep '47 Tax

Manassas, Va., March 20 (Spl.) The Prince William County Board of Supervisors has tentatively approved a county budget of $337,000 with the tax rate unchanged from last year. The figure compares with a budget of $303,571 for last year.

Continuation of the present tax rate of $2.65 per $100 of valuation is expected to yield $248,000, with an additional $89,000 expected from other sources to balance the budget.

Farmer Fawley Sells His Milk for 15 Cents and Delivers It Himself . . .

AT 4 A. M.—Raymond J. Fawley begins milking on his small Leesburg dairy farm

A CAPPER is Fawley's one piece of bottling machinery

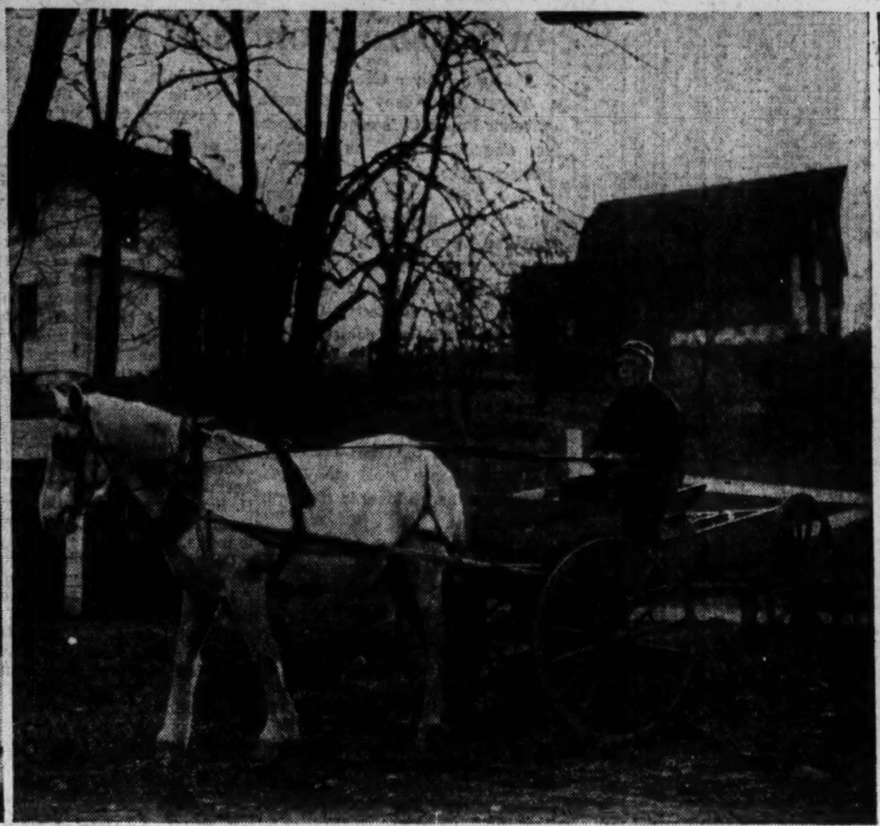

QUEEN is the third horse Fawley has used in 17 years to pull his old spring wagon for delivering milk. A few years ago Queen foaled and Fawley traded her colt for a cow

By Arthur Ellis—The Washington Post

A CUSTOMER served by Fawley is Mrs. Stanley T. Green, wife of the horse trainer

Area News in Brief

Pressmen Told to Avoid Violence

A warning against strike violence was issued yesterday by Municipal Court Judge John P. McMahon as he sentenced a striking lithograph pressman to pay $100 fine for assaulting a nonstriker.

"The viper of violence is rearing its head in the District," McMahon said to the defendant, Walter Leo Forestell, 22, of 1307 Staples st. nw.

"Union members have a perfect right to picket, but they have that right only so long as they picket peaceably . . . If I learn of you using force on anyone else to keep them from working, then as sure as you're standing there, you're going to jail," the jurist concluded, suspending a 60-day jail sentence.

Forestell is employed by Guthrie Lithograph Co., 1150 1st st. nw.

Charges Pile Up

When Ernest E. Craven, a truck driver of 529 14th st. ne., skidded past a stop sign at South Capitol and M sts. Friday night, he blazed a trail of woe for himself.

Motorcycle Policeman Arthur N. Newcomb charged him with passing a stop sign, operating on a revoked permit, dead tags, failing to use hand signals and improper lights. Records showed that Craven's license had been suspended five times. Municipal Court Judge George D. Neilson sentenced Craven to a total of 111 days or a fine of $135.

Tires 'Robbed' of $665

Howard Michelson, owner of a gas station at 936 E st. nw., reported to police that early yesterday the office of the station was ransacked and $665 taken from automobile tires used as hiding places. Entry was by a duplicate key, it was stated.

Army Day Set April 6

The District Commissioners last week designated April 6 as Army Day and asked District residents to display the American flag "and where possible, the District flag, on their places of business and homes." The observance is sponsored annually by the Military Order of the World Wars with headquarters in the District.

The town fathers also proclaimed the week from April 5 to 11 as Boys Club of Washington Week and urged residents to support the "constructive activities of this organization, which are proving so beneficial to the youth of our community."

Bus Hearing Tomorrow

A hearing by the District Public Utilities Commission on an application by the Capital Transit Co. to substitute buses for streetcars will be held tomorrow at 10 a. m. in the board room of the District Building.

Last October the PUC authorized CTC to substitute bus for streetcar service on that portion of Routes 10 and 12—Rosslyn-Benning lines between the Kenilworth and Seat Pleasant terminals on the northeast and 15th st. and New York ave. on the norhtwest effective March 28, 1948. Since then, however, the fear of a "serious shortage of petroleum products" has resulted in a reopening of the decision by the PUC for investigation of probable availability of fuel.

Police Promotions Due

Announcement of the names of some 33 policemen to be promoted here on April 1 is expected to be made early this week. Ranks to be filled include corporal to assistant superintendent.

Watercress Condemned

Watercress and turnips constituted the two largest condemnations of foods by the Bureau of Food Inspection of the District Health Department last week, Dr. R. R. Ashworth, director, announced yesterday.

A total of 1650 establishments were checked resulting in nine condemnations of 3662 pounds of foodstuffs. Eight cases were referred to the Municipal Court and were closed by payment of fines and forfeitures totaling $250.

Arnold Asks Parley

The Arnold Bus Lines yesterday asked representatives of the AFL Drivers' Union (Local 1079) to meet with it on April 19 to consider certain contract changes sought by the bus company.

Following Virginia law, the company has notified Gov. William Tuck it intends to seek contract conferences.

The company-sought contract changes would begin overtime pay at 8½ instead of 8 hours; eliminate payment for absence for draft board examinations, and change the vacation eligibility clause.

$50 Envelope Misplaced

While conducting yesterday's hearing for District teachers, Senator Cain misplaced an envelope containing five $10 bills.

Cain, chairman of the Senate District Fiscal Affairs Subcommittee, believes he may have shuffled the envelope in with various statements presented by teacher leaders, and it may have been unconsciously carried off by one of the witnesses.

Cail is hoping the $50 will be found and promptly returned to the owner—Senator Cain.

Pocket Picking Peril

A job of picking pockets that netted him $2 yesterday, resulted in a 360-day jail term and a $500 fine for Henry Evans, 38, of 1538 Simms dr. se.

In addition, Municipal Court Judge John P. McMahon decreed that if Evans is unable to pay the fine, he must serve an additional 240 days.

Evans was convicted of petit larceny in connection with the theft of $2 from Vernon Byfield, Alturas Hotel, as the latter dozed on a bench in Union Station.

Evans had a record of 17 convictions.

26 Join Legion Post

Winchester, Va., March 20 (Spl.). Initiation of 26 new members last night brought total membership of the Conrad Hoover American Legion Post here to 743. Goal for the year is 1000 members, according to Robert Baker, membership chairman.

Farm Board Elects

Winchester, Va., March 20 (Spl.). Byron O. Brumback, Middletown, has been elected chairman of the Frederick County Board of Agriculture to succeed C. E. Staples. Other new officers are M. J. Pease, Whiteacre, Mrs. C. L. Butler, Winchester, and E. R. Marker, Opequon.

Joseph Howard Dodge

Manassas, Va., March 18 (Spl.).—Funeral services for Joseph Howard Dodge, 74, retired teacher, will be held at 2 p. m. tomorrow at Baker's funeral home. Burial will be in Manassas Cemetery.

Mr. Dodge died at his home, Fairview, near here yesterday after a long illness. Born in Trumbull, Ohio, he was the son of Howard Payson Dodge, one-time president of Ohio State University.

He moved to Manassas as a boy and had lived there all of his life. Known locally as "Professor" Dodge, he was a graduate of the College of William and Mary and had taught in public and private schools here and throughout Virginia. He retired about 15 years ago.

He was a life member and officer of the Manassas Presbyterian Church and had been active in the local Republican Party.

Survivors include his wife, Mrs. Evalina Dodge; a sister, Mrs. Charles W. Hardy of Spencer, Idaho, and two nieces, Mrs. Gerald C. Ward, 2907 North 10th st., Arlington, and Mrs. Wendell Lee, 1001 Dallas ave., Silver Spring.

Guy Hamilton Moon

St. Petersburg, Fla., March 20 (AP).—Guy Hamilton Moon, 67, of Pass-a-Grille Beach, retired president of the Moon Shipyard and Repair Corp., of Norfolk, Va., died last night.

Funeral services will be held Monday and burial will be in a St. Petersburg cemetery.

Survivors include his wife, Mrs. Burleigh P. Moon; a daughter, Mrs. Byron G. Belote of Staunton, Va., and a sister, Mrs. William D. Stewart of Bar Harbor, Me.

Customers Insist, So Milkman Raises Price of Quart to 15c

By Murrey Marder
Post Reporter

Raymond J. Fawley is a small businessman with the heart of a consumer.

He thinks so much like a consumer that his customers started worrying about his business a few months ago.

Afraid that he might be forced out of his 17-year-old dairy operation because of his low prices, some of them insisted he raise his price of 10 cents a quart for raw milk—in effect since he started his small farm in 1930.

Fawley, a tall, lean, Leesburg, Va., farmer who looks much less than his 51 years, wasn't sure that was the right thing to do. Since July, 1946, when OPA expired and with it the subsidies which gave him two extra cents for each quart of milk he sold for 10 cents, he had ben hopefully waiting for feed and other farm costs to decline—while they spiraled upward.

Finally he bowed to circumstances—after his meager profits had disappeared completely—and timidly wrote a note to one of his oldest housewife customers, "Do you thing 15 cents a quart would be too high a price?"

She definitely didn't, as raw milk was selling at several cents over that in the area, and on January 11 Fawley dubiously placed the 15 cent price in effect for his 60 to 65 daily customers.

Yesterday he said, "I hope the price is all right—at least nobody has complained yet."

Fawley, unmarried, lives on his 13-acre farm—paid for by selling 10-cent milk—with a widowed sister, Mrs. Edith Barnhouse.

"I don't think I should raise the price of milk so I could have pletasure trips and things like that. I just want to make an honest living. I try not to be hard on people. I don't want them to be hard on me."

He didn't say it all in one breath, as though he had read it somewhere, but it came out slowly and haltingly, while he rested a case of milk on the "bottling table" in a small shed where he fills each quart bottle with a metal cup.

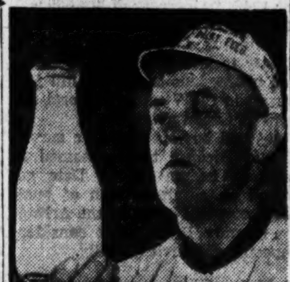

DAIRYMAN FAWLEY
A quart for 15 cents

The son of a blacksmith, Fawley started his tiny dairy with five cows. He now has a mixed herd of ten cows and a flock of 75 chickens on the Leesburg hillside farm on the outskirts of the town.

Probably the major explanation for his ability to continue operating at so low a sales price is that he delivers his milk himself, with the aid of an ancient wagon and an old mare named "Queen."

Fawley holds a State dairy permit authorizing him to handle only raw milk and cream, and he said a State dairy inspector visits his farm every two months. Two or three times a year the milk is tested for butterfat and bacteria content.

As for Fawley himself, milk is milk, and surprisingly, as far as his own taste is concerned, none of it is any good.

"Never drink the stuff myself," he said, dryly, "they tried to force me to drink it when I was small; haven't tasted it since."

John P. Taylor

John P. Taylor, 58, employe at the Navy Yard here for the past 31 years, died yesterday at Gallinger Hospital after a long illness.

A native of Prince Georges County, Md., Mr. Taylor was educated in District schools. He lived at 4736 Homer ave., Suitland, Md.

Mr. Taylor was a furnace man in the foundry of the Naval Gun Factory.

He is survived by his widow, Mrs. Eva M. Taylor, four stepchildren, Albert F., Jane, Winifred and Helen Poynton, all of Suitland; three brothers, William, Samuel and Thomas Taylor; and two sisters, Mrs. Ellie Newhouse and Mrs. Flora Braun, all of Washington.

Funeral services will be held Tuesday at 1 p. m. at Chambers Funeral Home, 517 11th st. se., followed by services of the Naval Lodge No. 4, F. A. A. M., of which he had been a member for 29 years. Burial will be in Cedar Hill Cemetery.

Mrs. Lucy M. Marshall

Winchester, Va., March 20 (AP). Funeral services for Mrs. Lucy M. Marshall, 85, who died Friday, will be held tomorrow afternoon in Christ Episcopal Church.

She is survived by two sons, the Rev. William C. Marshall, jr., rector of the Episcopal Church at Bedford, and Peyton J. Marshall, clerk of the Corporation Court here; one daughter, Mrs. Mary M. McCulloch, of Winchester; one brother, John C. Meredith, an attorney of Kansas City, Mo., and six grandchildren and one great-grandchild.

Jerome Sloman

Batlimore, March 20 (AP).—Jerome Sloman, the only person to ever serve five consecutive terms on the Baltimore City Council, died today at the age of 59.

During his term of office he filled the office of vice president and acting president and mayor. He called himself an independent Democrat.

Sloman was an attorney.

Dr. Charles F. Blake

Baltimore, March 20 (AP).—Dr. Charles French Blake, 80, professor of surgery at Mercy Hospital, died today of a heart ailment. His wife and a son survive.

John L. Jeffries, Jr.

Culpeper, Va., March 20 (Spl).—Graveside services for John Lewis Jeffries, jr., lawyer, will be held tomorrow afternoon at the Masonic cemetery here.

Mr. Jeffries died Friday in McGuire Hospital, Richmond after an illness of several months. He was a veteran of World War I and was educated at Augusta Military Academy and the University of Virginia. Mr. Jeffries was a member of St. Stephen's Episcopal Church and active in the American Legion and the Masons.

He is survived by his wife, Mrs. Helen Mundorf Jeffries, who was his partner in the law firm of Jeffries and Jeffries, and four children, John L. Jeffries 3d, a student at the University of Virginia; Mrs. Hugh Smith Miles, jr., Blacksburg; Miss Peggy Jeffries, North Carolina State College, and Miss Nancy Hammond Jeffries, at home.

Joseph E. Donaldson

Fullerton, Calif., March 20 (AP).—Joseph E. Donaldson, 70, world traveler and founder of the Eureka-Africa tours, died today of a heart attack while en route by plane from Cairo to Rome. Word of his death was received here by his widow.

The perfect tribute moderately priced
BIRCH
ARCHER L. HAYCOCK, MGR.
Funeral Service
3034 M STREET NW TEL. MICH. 0096

FLOWERS
CHAMBERS Has Complete Flower Shop
Funeral Designs Special!
$3, $4, $5, $6, $7, $10 up to $200
CALL
Chambers
CO. 0432

Lawyer's Wife Found Dead, Pills Nearby

Mrs. Eliza B. Stanley, 56, wife of Dean Hill Stanley, Washington attorney and Grand Master of the Grand Lodge of Masons of the District of Columbia, was found dead in their apartment at 2100 Connecticut ave. nw. yesterday.

She was discovered by her husband, who called her private physician, Dr. L. C. Ecker of 1736 M st. nw. Dr. Ecker pronounced her dead at 8:50 a. m.

A partially empty container of sleeping tablets was found by her bed, according to Coroner A. Magruder MacDonald. She also left a note naming the pall bearers she wanted for her funeral, he said.

Mrs. Stanley's husband said she had been under the care of Dr. Ecker for some time because of an "extremely nervous" condition. She had been in ill health since undergoing a thyroid operation a year ago and was "deluged with obsessions," he said. She was able to be up and around, however, he added. The Stanleys recently moved to the Connecticut ave. address from 1832 Biltmore st. nw.

Dr. MacDonald said he will withhold a certificate of death pending the outcome of a chemical analysis of stomach content.

A native of Woolwich, Me., Mrs. Stanley was a past matron of Friendship Chapter, Order of the Eastern Star. The Stanleys had been married 29 years. They have no children.

Funeral services will be held Tuesday at 1 p. m. at the Hines funeral home, 2901 14th st. nw. Burial will be in Cedar Hill Cemetery.

Mr. Stanley said the following pallbearers will serve as his wife requested: Charles G. Weber, John Stevenson, Edward Stafford, Henry H. Elliott, George Warren and Andrew C. Wilkins.

AMBULANCES
DOCTORS CALL
• CHAMBERS •
FOR AMBULANCES: CO. 0432. One of the Finest Fleets in the World. Rates: $10 up to 10-mile radius. Expert Attendants.
Chambers
CALL CO. 0432

In Case of Death
CALL
Chambers
One of the Largest Undertakers in the World
Complete Funerals
$95 to $2,000
Phone CO. 0432
Four Large Funeral Homes

IMMEDIATE DELIVERY!
NEW VACUUM CLEANERS
—PRICES SLASHED—
Name withheld due to drastic price cut
Regularly
$69.95
The Cleaner of 101 Uses

NOW!
$29.95
Full Cash Price
Liberal Allowance For Your Old Cleaner
Complete with 7-Piece Set of Attachments
FREE
Home Demonstration
CALL
NA. 8642 or NA. 8742
MODERN VACUUM CLEANER Stores
904 Tenth St. N.W.
(Between N. Y. Ave. & K Sts.)

Card of Thanks

HEWITT, THOMAS J. The family of the late THOMAS J. HEWITT wishes to express their sincere thanks and appreciation to all who so kindly rendered their services to them in their recent bereavement.
MRS. THOMAS J. HEWITT AND FAMILY.

Died

AKE, CORA B. On Friday, March 19, 1948, at Suburban Hospital, CORA B. AKE, of 107 East Bradley la., Chevy Chase, Md., beloved wife of the late James Nelson Ake. Remains resting at the Bethesda-Chevy Chase Funeral Home of Wm. Reuben Pumphrey, Bethesda, Md., until 8 a. m. Monday, March 22. Funeral services and interment Haddon Heights, N. J.

ARANT, CARY B. On Saturday, March 20, 1948, at her residence, 2004 Monroe st. ne., MRS. CARY B. ARANT, beloved mother of Miss Ruth Anna Arant of New York City, Aubrey Y. Arant of Charlotte, N. C.; William M. Arant of Columbia, S. C.; the Rev. Norman P. Arant, Spring Hope, N. C.; Mrs. Cecil Lee Howell of Washington, D. C. and Harry B. Arant, Orangeburg, S. C. Funeral services will be held at Hysong's Funeral Home, 1300 N st. nw., on Monday, March 22, at 3 p. m. Relatives and friends invited to attend. Interment Orangeburg, S. C.

BENSON, WILLIAM H. On Saturday, March 20, 1948, at Suburban Hospital, WILLIAM H. BENSON, of Bethesda, Md., beloved husband of the late Nettie Benson. Remains resting at the Colonial Funeral home of Wm. Reuben Pumphrey, Rockville, Md., where funeral services will be held on Monday, March 22, at 2:30 p. m. Interment Monocacy Cemetery, Beallsville, Md.

BOLEN, DELBERT RAY. On Friday, March 19, 1948, at his residence, 923 North Kenmore st., Arlington, Va., DELBERT RAY BOLEN, the beloved husband of Blanche R. Bolen, father of Mrs. Jean Swarthout, grandfather of Ray Walker and Susan Jean Swarthout and brother of William R. B. Mrs. L. Ralph Ball and Mrs. Arcie K. Remains resting at the Ives Funeral Home, 2847 Wilson Blvd., Arlington, Va., where funeral services will be held Monday, March 22, at 2 p. m. Interment Columbia Gardens Cemetery.

BROWN, WILLIAM E. Suddenly, on Friday, March 19, 1948, at his residence, Cherry Hills, Va., WILLIAM E. BROWN, beloved husband of the late Bertha Brown. He is survived by three daughters, one son, 20 grandchildren and one great-grandchild. Remains resting at Hall Funeral Home, Occoquan, Va. Funeral services Sunday, March 21, at 2 p. m., at Cranford Memorial Church. Interment Cranford Cemetery.

BRYANT, MARY E. On Saturday, March 20, 1948, at Mount Wilson Sanitarium, Pikesville, Md., MARY E. BRYANT, beloved wife of the late Theodore Keller Bryant and mother of Mrs. Ruth Wahlstrom and Mrs. Grace E. Philips. Friends may call at the Takoma Funeral Home, 254 Carroll st. nw., Takoma Park, D. C., where services will be held on Tuesday, March 23, at 11 a. m. Interment Lakeview Cemetery, Ithaca, N. Y.

FINE, MAX. Suddenly, at his residence, 1320 Nicholson st. nw., MAX FINE, beloved husband of Hanna Fine and devoted father of Sidney, Maurice and Clarence Fine. Remains resting at the Bernard Danzansky & Son funeral home, 3501 14th st. nw. Services and interment Brooklyn, N. Y.

FLYNN, HENRIETTA E. On Friday, March 19, 1948, at her residence, 7751 Frederick rd., West Lanham Hills, Md., HENRIETTA E. FLYNN (nee Worch), beloved mother of Mildred Flynn Keyes, sister of Clara F. Worch, Mrs. W. E. Bruder and Mrs. A. N. Schroeder and grandmother of Donald, William and Mary Keyes. Funeral from the W. W. Deal Funeral Home, 4812 Georgia ave. nw., on Monday, March 22, at 2 p. m. Relatives and friends invited. Interment at Rock Creek Cemetery.

FOSTER, FRANK MILLER. Suddenly, on Friday, March 19, 1948, at Montgomery County General Hospital, FRANK MILLER FOSTER, beloved son of Virginia Miller and Cleveland L. Foster of Falls Church, Va. Remains resting at the Bethesda-Chevy Chase Funeral Home of Wm. Reuben Pumphrey, Bethesda, Md., where funeral services will be held Sunday, March 21, at 2 p. m. Interment Rockland, Va.

GALLOWAY, MARY A. On Thursday, March 18, 1948, at Georgetown Hospital, MARY A. GALLOWAY of 4827 16th st. nw., mother of Mrs. Boyd Crawford and sister of Mrs. G. A. Thomas. Services at the S. H. Hines Co. Funeral Home, 2901 14th st. nw., on Sunday, March 21, at 2 p. m. Interment Oakwood Cemetery, Falls Church, Va.

GIENTY, JULIA W. On Thursday, March 18, 1948, JULIA W. GIENTY, beloved wife of the late Col. Daniel H. Gienty. Funeral from the James T. Ryan Funeral Home, 317 Penn. ave. se., on Monday, March 22, at 9 a. m.; thence to St. Peter's Church, where mass will be offered at 9:30 a. m. Relatives and friends invited. Interment Arlington National Cemetery.

GIMBEL, MENDEL. On Saturday, March 20, 1948, MENDEL GIMBEL, beloved husband of Ida Gimbel and devoted father of Mrs. William Penn, Mrs. Jack Charney, Louis Gimbel of Baltimore, Md.; Philip and Samuel Gimbel of Washington, D. C. Funeral services at the Bernard Danzansky & Sons Funeral Home, 3501 14th st. nw., on Sunday, March 21, at 12 noon. Interment Tifereth Israel Cemetery.

GRIMMELSMAN, MINNIE R. On Friday, March 19, 1948, at her residence, 716 12th st. se., MINNIE R. GRIMMELSMAN, friend of Mrs. Alice R. Martin. Services at Chambers Funeral Home, 517 11th st. se., on Monday, March 22, at 11:30 a. m. Interment Cedar Hill Cemetery.

Died

HARDY, CALVIN S. On Saturday, March 20, 1948, CALVIN S. HARDY of 1536 25th st. se., beloved brother of Mrs. Mary Owen, Mrs. C. W. Turley of Washington, D. C.; Mrs. W. Y. Duyck of Plant City, Fla., and Mrs. L. H. Hungate of Lubbock, Tex. Funeral from the James T. Ryan Funeral Home, 317 Pennsylvania ave. se., on Monday, March 22, at 2 p. m.; thence to the United Brethren Church, 1700 North Capitol st., where services will be held at 2:30 p. m. Relatives and friends invited. Interment Cedar Hill Cemetery.

HARRIS, WINFIELD FRED. On Saturday, March 20, 1948, at his residence, 313 15th st. ne., WINFIELD F. HARRIS, the beloved father of Ralph E. Harris. Friends may call at the Lee Funeral Home, 4th st. and Massachusetts ave. ne., until 3 p. m. Monday. Services and interment Los Angeles, Calif.

HARVEY, MRS. IDA ALLEN. On Friday, March 19, 1948, MRS. IDA ALLEN HARVEY, 11 Midhurst rd., Silver Spring, Md., the beloved wife of the late John W. Harvey and mother of Mrs. Grace H. Buford, Mrs. Beulah H. Barringer, John W. Harvey, jr.; George A. Harvey, Robert E. Harvey and Mrs. Sarah N. Napier. Also leaves 2 daughters-in-law, 2 sons-in-law, 10 grandchildren and 6 great-grandchildren. Funeral services will be held at the Hutemann Funeral Home, 5732 Georgia ave. nw., on Saturday, March 20, at 4 p. m. Interment Leemount Cemetery, Danville, Va., Sunday, March 21, at 3 p. m.

HJORTSBERG, ALEXANDER L. On Wednesday, March 17, 1948, at the Navy Medical Center, ALEXANDER L. HJORTSBERG, beloved husband of Mary Hjortsberg and father of William A. and Edward H. Hjortsberg. Friends may call at the Lee Funeral Home, 4th st. and Mass. ave. ne., until 10 a. m., Monday, March 22. Services will be held at Fort Myer Chapel at 11 a. m. Interment Arlington National Cemetery.

HJORTSBERG, ALEXANDER L. All members of Columbia Lodge No. 10, IOOF, and other brothers are requested to assemble at Lee Funeral Parlor, 4th and Mass. ave. ne., 4:30 p. m. Sunday, March 21, to conduct services of the order for our late brother. By order of
JOHN A. REDDEN, Vice Grand.
R. E. MICHEL, Rec. Secy.

HOLTON, DOUGLAS W. On Friday, March 19, 1948, at Georgetown University Hospital, DOUGLAS W. HOLTON, of 5467 31st st. nw., beloved husband of Florence Hickerson Holton. Remains resting at the Bethesda-Chevy Chase Funeral Home of Wm. Reuben Pumphrey, Bethesda, Md., where funeral services will be held Monday, March 22, at 3:15 p. m. Interment Rockville Union Cemetery.

HRBEK, FRANK. On Thursday, March 18, 1948, at University Hospital, Baltimore, Md., FRANK HRBEK, beloved husband of Frances Hrbek and father of Emil E. Hrbek, Mrs. Helen Vevers, Mrs. Alma Worthington, Mrs. Ella Fenton and Mrs. Mildred Eschinger. Services at Chambers Funeral Home, 517 11th st. se., on Monday, March 22, at 10 a. m. Interment Cedar Hill Cemetery. (Baltimore papers, please copy.)

JONES, FRANK. On Friday, March 19, 1948, at his residence, 3035 M st. nw., FRANK JONES, the beloved husband of Jane A. Jones and father of Frank A. Jones, Mrs. Mary Lee Geisner, Mrs. Florence Griffith, Mrs. Annie Silcott, Mrs. Helen Cross and Richard Jones. Services at Chambers Funeral Home, 3072 M st. nw., on Monday, March 22, at 2 p. m. Interment in Washington National Cemetery.

JOY, LUCY TURNER. On Friday, March 19, 1948, LUCY TURNER JOY, wife of the late Duncan Joy, mother of Mrs. Archibald M. Smith of New Orleans, La., and Rear Admiral Charles T. Joy. Services and interment St. Louis, Mo.

KANN, MATTYE E. On Saturday, March 20, 1948, at her residence, 2900 Connecticut ave. nw., MATTYE E. KANN, aunt of Mark L. Kann, jr., Beatrice Kann and Edward J. Kann of Chicago, Ill. Friends may call at Gawler's Chapel, 1756 Pennsylvania ave. nw., where services will be held on Monday, March 22, at 1:30 p. m. Interment private.

KEIR, ROSE V. On Friday, March 19, 1948, at Emergency Hospital, ROSE V. KEIR of 2900 Connecticut ave. nw., and sister of Mrs. P. J. McMahon and Mrs. Frank Esher. Services at the S. H. Hines Co. Funeral Home, 2901 14th st. nw., on Monday, March 22, at 9:30 a. m.; thence to St. Thomas Apostle Church, 27th and Woodley rd. nw., where the holy sacrifice of the mass will be offered at 10 a. m. for the repose of her soul. Interment New Cathedral Cemetery, Baltimore, Md.

KEYS, JEROME WILLIAMS. On Friday, March 19, 1948, at his residence, 1212 12th st. nw., JEROME WILLIAMS KEYS, beloved son of the late Ordello A. and Permelia Ann Keys, brother of Mrs. John Dunham, Mrs. M. C. Grant, Denver, Colo.; Grace M. Keys, St. Joseph, Mo.; D. C. Keys, Kansas City, Mo.; Carlos R. Keys, Denver, Colo., and Bulus J. Keys, Chicago, Ill. Services at Chambers Funeral Home, 1400 Chapin st. nw., on Tuesday, March 23, at 11 a. m. Interment George Washington Memorial Park Cemetery.

LAUGHLIN, WILLIAM HAZEN. On Friday, March 19, 1948, at his home in McLean, Va., WILLIAM HAZEN LAUGHLIN, beloved husband of Kathryn Compton Laughlin and father of William Hazen Laughlin the 2nd and Gloria L. Laughlin and son of Emma Hazen Laughlin and the late Clifton Laughlin and brother of Clifton H. Laughlin. Friends may call at the Birch Funeral Home, 3034 M st. nw. Services at St. John's Episcopal Church, McLean, Va., on Monday, March 22, at 2 p. m. Interment Lewinsville, Va.

O'CONNOR, FRANK CHARLES. On Saturday, March 20, 1948, at his residence, 3204 Jocelyn st. nw., FRANK CHARLES O'CONNOR, beloved husband of Jane O'Connor, father of Frank, Jane and Charles O'Connor, brother of Miss Agnes O'Connor. Funeral services at the S. H. Hines Co. Funeral Home, 2901 14th st. nw., on Tuesday, March 23, at 9 a. m., thence to the Blessed Sacrament Catholic Church, Chevy Chase Circle nw., where the holy sacrifice of the mass will be offered at 10 a. m. for the repose of his soul. Interment Fort Lincoln Cemetery.

RANDEL, DAISY DEWEY. On Thursday, March 18, 1948, at her residence, 1673 Park rd. nw., DAISY DEWEY RANDEL, wife of the late George Archer Randel and mother of Mrs. Virginia Dewey Dulin of Washington, D. C.; Mrs. Jean Archer Burrows of Coronado, Calif., and Mrs. Ann Patience Cooper of New York City, and sister of Howard O. Dewey, Rockford, Mich., Dudley L. Dewey, Hollywood, Calif. and Mrs. Dorothy Dewey Hayes of Springfield, Mo. Services at the S. H. Hines Co. Funeral Home, 2901 14th st. nw., on Monday, March 22, at 2 p. m. Interment Rock Creek Cemetery. (Grand Rapids, Mich. papers, please copy.)

REINMUTH, LUCY BELLE. On Friday, March 19, 1948, at her residence, 308 Rhode Island ave. ne., LUCY BELLE REINMUTH (nee Bricker), wife of the late Edward Reinmuth, sr., mother of Mrs. Mary Ellen Marrow and Edward Reinmuth, both of Washington, D. C. Also survived by two grandchildren. Services at the S. H. Hines Co. Funeral Home, 2901 14th st. nw., on Monday, March 22, at 1 p. m. Interment Rock Creek Cemetery.

RITTENHOUSE, EMILY. On Friday, March 19, 1948, EMILY RITTENHOUSE, daughter of Charles Edwin and Sarah Matilda Rittenhouse. Interment private.

ROUT, ELIZABETH L. On Friday, March 19, 1948, ELIZABETH L. ROUT, beloved wife of the late William M. Rout and mother of Marie K. Rout and Mrs. Margaret Rout Griffith. Funeral from her late home, 3345 18th st. nw., on Monday, March 22, at 9:30 a. m. Requiem mass at the Shrine of the Sacred Heart Church at 10 a. m. Relatives and friends invited. Interment Mount Olivet Cemetery.

Died

SANGSTON, IDA V. On Friday, March 19, 1948, IDA V. SANGSTON, beloved sister of Mrs. Frances Walling, Mrs. Annie Keller and Mrs. Blanche Beggs. Services at Chambers Funeral Home, 517 11th st. se., on Tuesday, March 23, at 2:30 p. m. Interment Congressional Cemetery.

SEYBOLD, BERTHA CORNELL. On Saturday, March 20, 1948, BERTHA CORNELL SEYBOLD, wife of the late Charles Seybold. Remains resting at Chambers Funeral Home, 1400 Chapin st. nw., until Tuesday, March 23, at 9:30 a. m. Graveside services and interment Loudon Park Cemetery, Baltimore, Md., at 11 a. m.

SEYMOUR, HARRY A. On Friday, March 19, 1948, at Sibley Hospital, HARRY A. SEYMOUR, son of the late Joseph Seymour and Annie Seymour Bright and brother of George W. Seymour of Mastic Beach, Long Island, N.Y., and Charles W. Seymour of Linden, Calif. Services at the S. H. Hines Co. Funeral Home, 2901 14th st. nw., on Monday, March 22, at 10 a. m. Interment at Glenwood Cemetery.

SHAW, MARY ROSE. On Friday, March 19, 1948, at Providence Hospital, MARY ROSE SHAW (nee Murray), wife of the late Lemuel Shaw and beloved mother of Murray A., Lemuel A., Leslie C. Shaw and sister of Mrs. Gwinn Barber. Services at Chambers Funeral Home, 517 11th st. se., on Monday, March 22, at 1 p. m. Interment Fort Lincoln Cemetery.

SHERWOOD, CORA FLORENCE. Suddenly, on Friday, March 19, 1948, at the residence of her daughter, Mrs. Mary Foote, 3700 30th pl. ne., CORA FLORENCE SHERWOOD, beloved wife of the late Frank A. Sherwood and mother of Mrs. Mary M. Foote and Mrs. Cora I. Ragan. Services at Chambers Funeral Home, 5801 Cleveland ave., Riverdale, Md., on Monday, March 22, at 2 p. m. Interment Washington National Cemetery.

SMITH, RODERICK S. On Friday, March 19, 1948, at his residence, 451 Tennessee ave. ne., RODERICK S. SMITH, beloved son of Jane Smith and brother of Katherine Benson and uncle of Diane and Donald Etheridge. Remains resting at Chambers Funeral Home, 517 11th st. se., until Sunday, March 21, at 11 a. m. Services at the Grace Methodist Church, Somerville, Va., at 3 p. m. Interment church cemetery.

STANLEY, ELIZA B. On Saturday, March 20, 1948, at her residence, 2100 Connecticut ave. nw., ELIZA B. STANLEY, beloved wife of Dean Hill Stanley. Services at the S. H. Hines Co. Funeral Home, 2901 14th st. nw., on Tuesday, March 23, at 1 p. m. Interment Cedar Hill Cemetery.

TAYLOR, JOHN P. On Saturday, March 20, 1948, JOHN P. TAYLOR, beloved husband of Eva M. Taylor, father of Albert F., Jane Winifred and Helen Poynton and grandfather of Frank Poynton, and brother of William, Samuel, Thomas Taylor and Nellie Newhouse and Flora Braun. Services at Chambers Funeral Home, 517 11th st. se., on Tuesday, March 23, at 1 p. m. Interment Cedar Hill Cemetery.

TUCKER, WALLACE LEE. On Sunday, March 14, 1948, at Los Angeles, Calif., WALLACE LEE TUCKER, beloved husband of Athel E. Tucker, father of Particia Anne Tucker and brother of Robert H. and Woodrow Tucker and Mrs. E. E. Kell and Mrs. W. L. Jarvis. Services at Chambers Funeral Home, 517 11th st. se., on Monday, March 22, at 2:30 p. m. Interment Columbia Gardens Cemetery.

VANCE, CHARLES F. On Friday, March 19, 1948, at Sibley Hospital, CHARLES F. VANCE, beloved husband of Lulu M. Vance of 1201 N st. nw. Remains resting at Hysong's Funeral Home, 1300 N st. nw., until 2 p. m. Sunday, March 21. Funeral services and interment will be at Connersville, Ind., on Monday, March 22, at 3:30 p. m.

WEDDERBURN, ALEXANDER J. On Saturday, March 20, 1948, ALEXANDER J. WEDDERBURN of Laurel, Md., beloved father of Alexander J. Wedderburn, jr., of Laurel, Md.; Mrs. Robert Burleigh of Arlington, Va.; Mrs. Henry Krautwurst of Washington, D. C., brother of Miss Mary B. Wedderburn of Washington, D. C.; George and Frank Wedderburn of Vienna, Va. Services at the S. H. Hines Co. Funeral Home, 2901 14th st. nw., on Monday, March 22, at 11 a m. Interment Alexandria, Va.

WHITE, BERTHA G. On Friday, March 19, 1948, at her residence, 4644 Tilden st. nw., BERTHA G. WHITE, beloved mother of Dorothy W. Mugrage, Helen Gosnell and Herbert K. White, grandmother of Barbara Ann Gosnell. Services at Chambers Funeral Home, 1400 Chapin st. nw., on Monday, March 22, at 2 p. m. Interment Cedar Hill Cemetery.

WHITE, HARRY GRIFFITH. On Saturday, March 20, 1948, at Montgomery County General Hospital, HARRY GRIFFITH WHITE, age 56, son of the late Nathan and Julia Griffith White. Survived by his wife, Margaret R. White; four daughters, Mrs. Richard W. Wotthlie, Mrs. Douglas H. Riggs, jr., Mrs. Mansfield W. Daniel, Miss Ann Riggs White; one son, Richard T. White; one brother, Nathan S. White; one sister, Mary W. White, and five grandchildren. Funeral services on Monday, March 22, at 3 p. m. from the home of Mrs. Margaret R. White, Laytonsville, Md. Interment Laytonsville Cemetery.

WILCOX, FRANCES MARGARET. On Thursday, March 18, 1948, at Sibley Hospital, FRANCES MARGARET WILCOX, beloved wife of the late Ephraim Shaler Wilcox, beloved mother of Mrs. Helen T. McMahon and Mrs. Edna Wilcox Chevalier. Remains resting at Hysong's Funeral Home, 1300 N st. nw., where prayers will be said at 9:30 a. m. on Monday, March 22, thence to Blessed Sacrament Catholic Church, Chevy Chase Circle, and Western ave. nw., where mass will be said at 10 a. m. for the repose of her soul. Relatives and friends invited to attend. Interment Cedar Hill Cemetery.

—Deaths—

Announcements of Services by Chambers

Hrbek, Frank	W. W. Chambers Co.
Smith, Roderick S.	W. W. Chambers Co.
Shaw, Mary R.	W. W. Chambers Co.
Tucker, Wallace Lee	W. W. Chambers Co.
Jones, Frank	W. W. Chambers Co.
Sherwood, Cora	W. W. Chambers Co.
Grimmelsman, Minnie R.	W. W. Chambers Co.
Hoover, Birdie May	W. W. Chambers Co.
Taylor, John P.	W. W. Chambers Co.
Hassen, Jemiel	W. W. Chambers Co.
Adams, Annie	W. W. Chambers Co.
Goodrell, Julia	W. W. Chambers Co.
Keys, Jerome Wm.	W. W. Chambers Co.
White, Bertha G	W. W. Chambers Co.
Sangston, Ida V.	W. W. Chambers Co.
Seybold, Bertha C.	W. W. Chambers Co.
Teedal, Robert E.	W. W. Chambers Co.

Cemetery Lots

3 LOTS (19 sites)—Masonic section, George Washington Memorial Cemetery. List price $2090. Will sell for $500 cash. RO. 4946.

FORT LINCOLN
Section G-1, Lot 18. 4 sites. Monument privileges. FA. 0159, between 8 a. m.-2 p. m.

Funeral Designs

GUDE BROS. CO., Florist
1212 F ST. N.W. NA. 4276.

Funeral Directors

J. WILLIAM LEE'S SONS CO.
CREMATORIUM
FUNERAL DIRECTORS
4TH AND MASS. AVE. N.E. LI. 5200.

GEO. C. SHAFER
Expressive Floral Tributes. Moderate prices. Open evenings and Sundays.
900 14TH ST. N.W. NA. 0106.

Bodies of 34 Area War Dead Due Today in San Francisco

The bodies of 31 Marines and 3 Navy men from greater Washington who died in the Pacific campaigns are expected to arrive today in San Francisco aboard the Army transport Walter W. Schwenk.

The Department of the Army announced yesterday that the shipment of 3257 bodies is the largest from the Pacific to date. The Schwenk started its homeward trip from Tanapag, Saipan, in the Marianas on February 26. The transport also stopped at Honolulu for bodies of another 100 men.

It is expected, the Army announced, that from 10 days to 3 weeks will elapse between the arrival of the Schwenk and final interment here.

Maj. Francis P. (Red) Daly, USMC, former all-high basketball and football star at Tech High School and later at eGorgetown University, who was killed on Iwo Jima, February 22, 1945, will be returned here for burial in Mount Olivet Cemetery. His parents, Mr. and Mrs. Timothy J. Daly, live at 19 Rhode Island ave. ne.

Marine Lieut. Leonard Sokol is another former star athlete whose body is aboard the Schwenk. Lieutenant Sokol, who was the son of Mr. and Mrs. Henry Sokol of 1813 Monroe st. ne., played basketball and baseball at Central High School and George Washington University. He was killed on Iwo Jima on March 3, 1945.

Other Washington war dead are:

Sergt. Charles C. Anderson, jr., USMC, son of Capt. Charles C. Anderson, sr., of 3611 34th st. nw.

Platoon Sergt. John Betzala, USMC, husband of Mrs. John Betzala of 2207 K st. nw.

Cpl. Robert J. Burdette, USMC, son of Mr. and Mrs. Charles E. Burdette, of 3520 W pl. nw.

Pfc. Harry J. Cozlin jr., USMCR, husband of Mrs. Harry C. Cozlin, 53 Buchanan st. ne.

Pvt. Vardell Donaldson, USMC, husband of Mrs. Jessie M. Donaldson, 810½ 11th st. ne.

Cpl. Charles C. Faunce jr., USMC, son of Mr. and Mrs. Charles C. Faunce sr. of 5922 13th st. nw.

Second Lieut. Aloysius S. Fennell jr., son of Aloysius S. Fennell sr. of 1201 Kearney st. ne.

First Lieut. John F. Ford, husband of Mrs. Mary Collins Ford of 4314 4th st. nw.

Pfc. David O. Friday, USMC, son of Mr. and Mrs. Oswald Friday, 55 W st. nw.

Pvt. Norman Friedland, USMC, son of Mrs. Etta Friedland of 460 Delafield pl. nw.

Pfc. Richard A. Gates, USMC, son of Lawrence C. Gates, sr., of 7207 F st. ne.

Pvt. Thomas F. Harris, USMC, husband of Mrs. Katherine F. Harris of 254 10th st. se.

Pvt. Leo J. Hayes, jr., USMC, son of Mrs. Kathleen Gott Hayes of 3435 Brown st. nw.

Pfc. Bernard H. Hoffman, USMC, son of Mrs. Marie Hoffman of 1884 Newton st., nw., brother of Sergt. Francis O. Hoffman, killed on the Normandy beachhead, June 22, 1945.

Pvt. Martin B. Hollenbeck, USMC, son of Mr. and Mrs. Martin Hollenbeck of 3614 Quesada st. nw.

Pvt. Carson T. McDaniel, jr., USMC, son of Mr. and Mrs. Carson T. McDaniel, sr., of 4531 Illinois ave. nw.

Second Lieut. James M. (Buddy) O'Brien, jr., USMC, son of Mr. and Mrs. James M. O'Brien, sr., of 623 Allison st. nw.

Corpl. James W. Patterson, USMC, son of Mr. and Mrs. Charles O. Patterson of 713 Sheridan st. nw.

Warrant Officer Frederick T. Roberts, USMC, brother of Mrs. Mary R. Haines of 1040 Otis st. nw.

Seaman First Class Marvin Arnold Rosin, USNR, son of Mr. and Mrs. Samuel Rosin of 5023 North Capitol st.

Pharmacist's Mate 3/c Stanley Sanders, USN, son of David Sanders of 501 I st. nw.

Pfc. James K. Sellon, USMC, son of Mrs. Lucy K. Sellon of 2700 Q st. nw.

Pharmacist's Mate 2/c John L. Talbert, USNR., husband of Mrs. Margaret K. Talbert of 938 14th st. se.

Second Lieut. Fracis F. Towers, son of Frederic N. Towers of 3311 Lowell la. nw.

Corpl. Elmer R. Bartlett, USMC, son of Mr. and Mrs. Clarence J. Bartlett of 2600 Randolph ave., Alexandria, Va.

Pfc. Ralph H. Crouch, USMC, son of Mr. and Mrs. Herman T. Crouch of 949 N. Vermont st., Arlington, Va.

Corpl. William F. Deeton, USMC, con of Mr. and Mrs. James D. Deeton of 410 North Fayette st., Alexandria, Va.

Pvt. Norman E. Leppert, USMC, son of Mr. and Mrs. Clarence A. Leppart of 706 West Broad st., Falls Church, Va.

Pvt. George L. Tomlinson, USMC, whose nearest relative is listed as Ruth C. Tomlinson, Rt. 5, Box 430, Alexandria, Va.

Gy/Sgert. William G. Walsh, USMC, whose nearest relative is listed at Mrs. William G. Walsh, of 2733 S. Glebe rd., Arlington, Va.

Second Lieut. Paul M. Williams, USMC, whose nearest relative is listed as Patricia W. Hays, of 3127 S. Stafford st., Arlington.

Pfc. Emil P. Grosz, jr., USMC, whose nearest relative is listed as Mrs. Ruth E. Grosz, of 317 Carmody Hills, dr., Seat Pleasant, Md.

Pfc. James Trimble, 3d., whose mother Mrs. Reese L. Sewell, lives at 6915 Beverly rd., Bethesda.

Woman, 31, Charged With Manslaughter

Mrs. Essie Mae Hawkins, 31, of 38 Pierce st. nw. was charged with manslaughter yesterday and released under $3000 bond in connection with the fatal stabbing the night before of Roosevelt Dreher, 31, said by police to be her common-law husband.

U. S. Commissioner Needham C. Turnage held Mrs. Hawkins for further hearing in the case Saturday. A coroner's inquest will be held tomorrow in the District morgue.

7-Mile Hike Planned

The Center Hiking Club will walk from Chevy Chase Lake to Garrett Park today. Hikers will meet at 10 a. m. at Chevy Chase Circle, take a bus to the lake and hike about 7 miles from there through Rock Creek Park in Maryland.

NEW BUICK MOTORS
INCLUDES NEW CLUTCH AND CARBURETOR
$95 DOWN INSTALLED
EMERSON & ORME
17th and M Sts. N.W. DI. 8100

CALL Curtis Brothers for RUG CLEANING
CURTIS BROTHERS get around—SERVICE all over town!
TR.3471
MOVING STORAGE

"KEEP ROLLIN' WITH NOLAN"
Extra Cash is waiting here for you NOW!
1% Per Mo.
WITH SMALLER PAYMENTS AND LONGER TIME TO PAY!
LOANS UP TO $200
OTHER LOANS UP TO $5,000
IMPORTANT—Due to the removal of government credit restrictions, you can now get cash to consolidate all your debts into one cash loan with SMALLER MONTHLY PAYMENTS.
NEW CAR DEPARTMENT
• NO ENDORSERS • NO INVESTIGATIONS • NO CREDIT COMMITTEES • NO BOARD OF DIRECTORS
Let us finance the purchase of your new car at ONLY • Monthly Payments • 24 Months to Pay Low as $4.75
4% Per Yr.
The Famous NOLAN FINANCE CO.
1102-06 N. Y. Ave. N.W. (Greyhound Bus Terminal) RE. 1200
Licensed by the District of Columbia

N. Y. Stocks

Continued From Page 23.

Stock	Sales Add 00	High	Low	Close	Net Ch'ge
[illegible]					
Westvaco Chlor	2	36⅛	36	36⅛	+ ⅜
Wheeling Steel	8	41¼	40⅛	41	+1¼
White Dent	1	24½	24½	24½	+1
White Motor	3	20¾	20½	20¾	+ ¾
White Sew Ma.	3	12	11¾	12	+1
Wilcox Oil	10	11⅝	11⅜	11⅝	+ ¼
Willys-Overld.	45	8⅜	8⅛	8⅜	+ ¼
Wilson & Co.	10	14⅛	13⅞	14⅛	+ ⅜
Wilson-Jones	1	16⅛	16⅛	16⅛	+ ⅛
Wilson-J rt wi	3	[illegible]	[illegible]	[illegible]	+ [illegible]
Wisc El Pow	10	17	16⅝	16⅝	— ⅛
Woodward Iron	5	30½	30	30½	+1
Woolworth FW	16	44⅝	44½	44⅝	+ ⅛
Worthing P&M	10	60	58½	59¾	+2½
Wrigley W Jr.	1	61	61	61	....
Wyand Wor	8	9½	9¼	9¼	+ ¼
YALE & TOW	1	30½	30½	30½	+1¼
York Corp	7	11⅝	11½	11⅝	+ ⅜
Young S & W	2	18	17⅝	18	+ ¾
Youngst S&T	31	73½	72⅝	73½	+2
Youngst Stl Dr	4	16½	15⅞	16½	+ ¾
ZENITH RAD.	9	22	22⅞	22	+ ¾
Zonite Prod.	3	5⅛	5⅛	5½	....

Dividend Actions

New York, March 20 (AP).—Dividends declared.

	Rate.	Period.	Stock of record.	Payable.
Irregular				
Arrow H. Hegeman	75c	..	3-23	4-1
Regular				
Chicago Corp	10c	Q	4-10	5-1
So Calif Ed	37½c	Q	4-5	4-30
Thatcher Gl Mfg	15c	Q	4-30	5-15
West Point Mfg	75c	..	4-16	5-3

20% of Pepco Stock Is Owned In Washington

By S. Oliver Goodman

Twenty per cent of Potomac Electric Power Co.'s common stock is owned locally, an analysis showed last night.

New York State investors own 37 per cent, while the rest is distributed internationally.

Pepco's common stock for many years was wholly owned by Washington Railway & Electric Co. The latter in turn was controlled by North American Co., giant holding company. Washington Railway was dissolved last October and its Pepco holdings went to North American, which in turn has been distributing Pepco stock to North American shareholders in the form of dividends.

Where Pepco stock has found a home has been a matter of conjecture in local brokerage circles. The stock has been traded actively, both on the New York Stock Exchange and Washington Stock Exchange, for about five months. It still is the liveliest issue on the local market, indicating that heavy liquidation by North American stockholders still is not completed.

Following is an analysis by States of the Pepco stock distribution as of December 31, 1947. Since that time, of course, many thousands of shares have changed hands. Currently, it is believed, a much larger percentage of the stock is locally owned.

States	No. of Holders	Rank	No. of Shares
Alabama	66	37	1,463
Arizona	64	38	1,408
Arkansas	30	46	659
California	3,541	5	96,025
Colorado	330	23	6,372
Connecticut	1,955	7	44,911
Delaware	153	29	28,339
Dist. of Columbia	3,590	4	606,985
Florida	506	18	12,433
Georgia	108	35	2,269
Idaho	34	44	404
Illinois	1,912	8	57,334
Indiana	259	25	5,202
Iowa	131	32	1,555
Kansas	107	36	1,322
Kentucky	462	19	15,788
Louisiana	134	31	3,099
Maine	541	17	7,535
Maryland	1,030	12	65,751
Massachusetts	5,593	2	250,468
Michigan	1,029	13	22,081
Minnesota	399	20	13,104
Mississippi	26	50	359
Missouri	1,710	10	36,738
Montana	52	42	950
Nebraska	59	40	619
Nevada	29	48	500
New Hampshire	371	22	6,422
New Jersey	2,508	6	121,857
New Mexico	30	47	1,184
New York	10,677	1	1,110,955
North Carolina	169	28	5,095
North Dakota	34	45	270
Ohio	1,339	11	28,962
Oklahoma	57	41	906
Oregon	256	26	3,694
Pennsylvania	4,101	3	137,995
Rhode Island	597	16	10,886
South Carolina	62	39	1,664
South Dakota	10	51	160
Tennessee	140	30	6,529
Texas	296	24	10,827
Utah	111	34	2,322
Vermont	216	27	3,068
Virginia	718	14	40,907
Washington	395	21	5,751
Wisconsin	1,757	9	35,792
West Virginia	126	33	1,892
Wyoming	27	49	423
Total for U. S.	47,847	...	2,931,234
U. S. Possessions	39	43	735
Foreign	639	15	29,281
Total	48,525	..	2,961,250

DOUBLE ROLE: Joseph R. Fitzpatrick, vice president of the Second National Bank, will again direct the bank bookkeepers' handbook course of the American Institute of Banking, Washington Chapter, starting March 23. The course will consist of eight sessions on Tuesdays and Thursdays from 7 to 8:30 p. m. It is being repeated because of its previous success.

Fitzpatrick

PLEDGE SUPPORT: Washington banks have unanimously agreed to give "all-out effort" and support to the Security Loan Drive which will begin on April 15, according to Richard A. Norris, president of the District of Columbia Bankers Association. This action followed last week's national conference, called by the Treasury Department, to stimulate interest in the forthcoming savings bond drive. Thomas J. Groom, president of the Bank of Commerce and Savings, is chairman of the District of Columbia Savings Bond Committee.

BANQUET: Howard E. Thompson, general chairman, said yesterday that approximately 800 members and guests will attend the District of Columbia Building and Loan League's annual banquet next Saturday in the Mayflower. Many noted Government and business leaders have accepted invitations to attend and will be entertained at a reception in the Chinese Room at 6:30 p. m. prior to the formal banquet. Edward L. McAleer, league president, will introduce head table guests. There will be no speeches, but there will be an elaborate entertainment program, he promised.

AGENCY AWARD: Henry L. Kronstadt, president of the Kronstadt Advertising Agency, 908 14th st. nw., announced yesterday that the Associated Business Papers of America had extended recognition to the firm as an advertising agency.

Area K-F Dealers To Attend Parley

Washington area Kaiser-Frazer dealers will be among those attending a five-day spring sales meeting this week at Willow Run, Mich.

The event will be the occasion for one of the largest new car driveaways ever conducted in the auto industry. Each day approximately 800 dealers will take delivery on new 1948 model Kaisers and Frazers after touring assembly lines and meeting with Henry J. Kaiser and Joseph W. Frazer in luncheon and business sessions.

A highlight will be the production of the 200,000th automobile to be turned out in the giant factory since volume output started 18 months ago. The car, No. 43,741 to be produced in 1948, will be awarded to a dealer to be announced at the end of the week's program.

Small-Loan Credit Called Vital Service

Small-loan, consumer credit was termed an "absolute necessity" to the American economy at a meeting here last night of District Credit Union officials.

Thomas W. Doig, managing director of the Credit Union National Association, Madison, Wis., declared that consumer credit not only stimulates business but improves the standard of living of a "large majority" of the people.

He spoke before more than 250 members of the District Credit Union League, a group of 114 cooperative small-loan organizations, at its fourteenth annual dinner at the Hamilton Htoel.

At an afternoon business session James W. Grant, assistant treasurer of the Justice Department Federal Credit Union, was elected League president to succeed David H. Scull, president of the Federal Communications Commission credit union.

Other League officers elected yesterday were:

L. Lowell Johnson, treasurer of the Navy Department FCU, vice president; Charles L. Morton, treasurer of Pentagon FCU, treasurer; and Miss Madeline M. Guinnane, treasurer of Federal Housing Administration FCU, secretary.

Arlington Trade In 1947 Gained 34 Pct. Over 1946

The volume of Arlington County business increased 34 per cent during 1947 compared to the previous year, Commissioner of Revenue Harry K. Green announced yesterday.

Total 1947 sales figures for the county hit a record $86,656,852 compared to a total of $63,766,948 for 1946, an increase of $22,889,904, Green said.

Arlington County now has authority to levy taxes on businesses and professions through a bill just passed in the Virginia General Assembly, Green pointed out.

He said he was making a survey of such license taxes assessed in several Virginia cities. Data gathered on administration of business taxes will be given the Arlington County Board if it considers imposing the levies locally.

Fall in Chinese Money Blamed on Truman Talk

Shanghai, March 20 (AP).—You could become a millionaire in China today for less than two United States dollars. Chinese national currency fell to a rate of more than 500,000 to $1 on the black market.

Most black market traders said the sudden change was because President Truman's speeches Wednesday did not include "one word" about China.

Tucker Buys Plant

Chicago, March 20 (AP).—The Tucker Corporation has purchased the Aircooled Motors, Inc., plant at Syracuse, N. Y., for $1,800,000, Preston S. Tucker, president of the automobile manufacturing Company, said his organization would take over operation of the plant immediately.

Over the Counter

The following bid and asked prices are obtained from the National Association of Securities Dealers, Inc., and other sources, but are unofficial. [illegible]

	Bid.	Asked.
[illegible]		

Commodity Index

New York, March 20.—The Associated Press weighted wholesale price index of 35 commodities today declined to 184.44. Previous day, 184.97; week ago, 183.39; month ago, 187.29; year ago, 163.02.

	1948	1947	1946	1945
High	208.14	207.94	169.72	115.81
Low	184.21	164.05	112.02	107.98

(1926 average equals 100.)

N. Y. Bonds

By The Associated Press

Total bond sales yesterday, $2,460,000; previous day, $3,378,000; week ago, $933,000; year ago, $1,381,000; two years ago, $1,915,500; January 1 to date, $233,354,700; year ago, $260,572,000; two years ago, $395,810,300.

Dow-Jones Bonds

New York, March 20 (U.P.).

	Close.	Net chg.
40 bonds	98.10	+0.01
10 first rails	102.99	—0.02
10 second rails	86.75	+0.04
10 utilities	102.14	Unch.
10 industrials	100.51	+0.02

Sales in thousands		High	Low	Close
CORPORATION BONDS				
42	Am T&T 2¾ '57	108⅝	108⅝	108⅝
85	Am T&T 2¾ '61	103¾	103½	103¾
4	Am T&T 2¾ '80	92⅞	92⅞	92⅞
10	Am Tob 3 '69	101⅝	101⅝	101⅝
8	B&O 6 '95 J	68½	68½	68½
5	B&O 5 '75B	88⅛	88⅛	88⅛
8	B&O 5 '95 G	61¼	61	61¼
15	B&O 5 '96 M	59	58¾	59
33	B&O cv 4½ 2010	49¾	49⅛	49¾
14	B&O SW 5 '80	71⅝	71	71⅝
22	Can P 4 perp	85¼	85	85¼
5	Cen G 5 '59C	6¾	6¾	6¾
7	Cen P 1st 4 '49	103⅝	103⅝	103⅝
[illegible]				
1	NYCHR 3½ '97	79¾	79¾	79¾
250	NYNHHinc 4½ 2022	35⅜	34½	35¼
7	NYNHH 4 '57	10½	10⅛	10⅛
92	NYNHH 4 2007	62	61½	62
25	NYWB 4½ '46	10	9⅞	9⅞
10	Norf W 4 '96	127¾	127¾	127¾
5	NorP 5 2047D	93½	93	93½
7	Nor P 3 2047	64½	64½	64½
13	Pen RR 3¼ '52	99¼	99¼	99¼
14	Peo&E inc 4 '90	21	20	21
12	Phil El 2¾ '67	100	100	100
65	StLSF 4½ 2022	55¾	54½	55¾
43	StLSW 4 '97	80¾	80¼	80¼
11	StLSW rf 5 '90	80¾	80¼	80¼
11	StLSW rf 5 '90	98¾	98½	98¾
24	SeaAL inc 4½ 2016	65	64	65
15	Shell U 2½ '71	93½	93½	93½
34	Soc-Vac 2½ '76	94¼	94⅛	94⅛
5	So Pac 4½ '69	69¾	69⅝	69¾
8	So Pac 4½ Or '77	95	95	95
10	Sou Ry g6 '56	106	106	106
7	Std ONJ 2⅜ '71	94¼	94¼	94¼
12	Th Ave 5 '60	49	48	48
11	Un Pac 2⅞ '76	100	100	100
5	US Rub 2⅝ '76	91¼	91¼	91¼
8	W Sh 4 2361	64	63⅞	64
125	WisCen 4 '49	66¾	65¾	65¾
66	WisC 4 SD '36	35	34	35

Chicago Livestock

Chicago, March 20 (AP) (USDA).—SALABLE HOGS—Receipts, 500; total 1500 (estimated); compared week ago, all weights butchers, 25 to 50 lower; sows 1.00 lower.

SALABLE CATTLE—Receipts, 300 (estimated); total not given; compared week ago, producers marketed cattle cautiously in view of the strike against major packers and as a result supplies fell considerably short of satisfying local small killer and Eastern order buyer demand; fat steers declined as much as 1.00 late from the week's high time, but good and choice steers still 1.50 to 2.50 higher; medium grades 75 to 1.50 higher; all grades heifers 1.50 to 2.50 higher; cows and bulls acutely scarce; cows 1.50 to 2.00 higher; bulls 1.00 higher; good and choice vealers steady but common and medium kinds 2.00 to 4.00 lows; choice 1167-lb. fed steers topped at 33.00; load lots high-good and choice 1400 to 1650 lb. beeves, 29.00@32.50; week's bulk good to lod-choice fed steers and yearlings 26.50@30.50; medium to low-good grades 23.75@26.25; common 800-lb. steers 22.00; numerous loads good to low-choice heifers, late 26.50@28.50; load choice 976-lb. heifers 29.50; good beef cows 22.50@23.50; common and medium cows late 19.00@22.00; canners and cutters closed at 15.50@18.50; practical late top sausage and fat beef bulls 24.00; good and choice vealers 26.00@28.00; light culls dow nto 10.00; killers took practically all steers regardless of flesh condition, resulting in a nominal market for stockers and feeders.

SALABLE SHEEP—Receipts, 100 (estimated); total not given; compared week ago, receipts reduced more than 50 per cent compared with previous week; supply almost entirely fed wooled lambs with not enough other classes here to test market; slaughter lambs sold 50 higher Monday and held largely steady on all following sessions; top and popular price for well-finished desirable weight wooled lambs, 23.00; this paid every session and claiming about 13 loads scaling 108 lbs. down; several loads wooled lambs mixed medium to choice, 22.00@22.50; load fat 115-lb. averages, mostly good and choice, 21.90; load good and choice 120-lb. Colorados, with wet fleeces, 21.00; common to medium woolskins, 17.00@20.50; few slaughter ewes 13.50 down.

New York Cotton

New York, March 20 (AP).—Cotton futures closed 60 cents to 1.25 a bale lower today, at or near the lowest levels for the session.

Following an irregular opening, weekend liquidating sales increased and with this pressure augmented by hedge selling the decline encountered very little difficulty.

Weakness in grains was responsible for European relief plans which would give some clew to prospective exports. Opinion was general, however, that exports of United States cotton under the European program would not get under way in volume until some time after the end of April.

[illegible]

Russian Crisis May Revive Auto Production Problems

Detroit, March 20 (U.P.).—The Russo-American crisis jarred the automobile industry this week with the possibility it again might be drafted to produce a sudden flood of war material.

K. T. Keller, president of Chrysler Corporation, a prime contractor in World War II, advocated an immediate and detailed military-industrial program established to meet any war emergency.

He told the industrial college of armed forces in Washington Wednesday that the quarreling, confusion and time-wasting that preceded and followed Pearl Harbor day must be avoided in the next war.

The auto maker, whose company contributed heavily in turning out the auto industry total of 29 billion dollars worth of war goods, recalled the lack of understanding and cooperation in the job facing the country after Germany ruptured the peace in 1939.

War Production Background

He spoke from an important war production background, filled with bickering between the Government and the auto industry—first over cutbacks in civilian car output and then over contractural rules.

With war almost upon them, some industrialists clung to the idea of business-as-usual. The military branches showed faulty planning and constantly upset production by sudden technical changes.

When the Government cut passenger car output by 26.5 per cent on August 21, 1941, manufacturers protested it was not accompanied by comparable war contracts. They wanted to go on making cars.

Less than a month later, President C. E. Wilson of General Motors Corp. complained that GM could handle twice its current war work.

Others predicted dire results for the country if auto output were stopped. It was not until February 10, 1942, two months after Pearl Harbor, that civilian car production finally was halted.

Day-By-Day Program

Keller referred to those troubles in his Washington address. He advocated a day-by-day military industrial program that functions in bad times as well as good to keep the nation prepared.

"We can look upon our part in the last war as a dearly bought five years of post-graduate education in the emergency use of industrial and military teamwork," he said.

"We should indeed be unworthy if we did not consult this experience freely and very carefully. We must be able to draw from it a great fund of constructive ideas."

Keller drew upon Chrysler's experience in producing tanks, guns, ammunition, radar equipment and other war items in suggesting future cooperation between industry and government.

He said they should maintain effective partnership in research and keep development and design of new items "close to the realities of production methods and productive resources."

A.C. Mellichampe
PRINTER
The Best in Business Stationery
PRINTED OR ENGRAVED
REpublic 2688 1811 H St. N.W.

Come to Sloane's
for fine Contract Carpets
Our stocks are large and varied ... selected for office and hotel installation. And we've been selling the best in floor coverings for over a century!
W & J SLOANE
1217 CONNECTICUT

Suspension Line OFFICE FILES
$42.50 Letter Size ($52.50 Legal Size)
DURABLE, ECONOMICAL, RELIABLE.
ME. 2043
Manhattan OFFICE EQUIPMENT CO.
WE BUY, SELL AND RENT
639 New York Ave. N.W.

INVEST idle funds in safety for profit
Idle Funds perform but one function—a reserve for emergencies. But by investing these funds at Jefferson Federal Savings you enjoy extra income twice a year. Stop in or phone EX. 0747 for full information. Accounts Federally insured.
We Welcome Your Account
JEFFERSON
FEDERAL SAVINGS AND LOAN ASSOCIATION
1631 K STREET N.W. EXecutive 0747
FRED A. SMITH, President

OFFICE PLANNING INCLUDES ...rugs ...drapes
BIOW OFFICE FURNITURE

THE STUDENT'S IDEAL Easter GIFT
Portable Typewriters
All Models & Makes
6 MO. GUARANTEE
A portable helps the student a helping hand with his months of studying ahead ... and makes an ideal Easter gift!
Convenient Terms Trade-ins Accepted
Smith-Corona (pictured) $87.45
UNITED TYPEWRITER COMPANY
813 14th St. N.W. RE. 1177
SALES—REPAIRS—RENTALS—SUPPLIES—FURNITURE

REAL ESTATE LOANS
tailored to your needs
There's a home financing plan to meet your individual requirements, at America's largest building association. One convenient monthly payment covers all costs and gradually reduces the principal.
PERPETUAL BUILDING ASSOCIATION
Eleventh and E Sts., N. W.
"America's Largest"

KEEP THE Savings Side OF YOURS Budget Book Active
There should always be a certain amount of money set aside, on the savings side of your budget. Make regular monthly payments with us and to them we will credit dividends twice annually. You will be pleased to see your savings will mount upward.
"A FRIENDLY LOCAL INSTITUTION"
National Permanent
BUILDING ASSOCIATION
Organized 1890
719 10th St. N.W. NA. 0254

Business Outlook

By J. A. Livingston

'Strangler' Lewis Strikes Again

Cordell Hull has observed that when he used to talk to foreign statesmen about American aims and objectives abroad they seemed to look beyond him, not at him. While talking, they measured America's power and willingness to support the State Department in its policies.

Livingston

And so today, Josef Stalin must be looking beyond President Truman's words. He must be looking at Congress: What will the House and Senate do on universal military training and selective service? He must be also looking to somebody else, somebody not even referred to by President Truman: John L. Lewis.

For Lewis has struck again. The bituminous mines, worked by members of the United Mine Workers, are virtually 100 per cent down. A few small steel plants already have banked furnaces, and next week—if the stayaway continues—the plants of United States Steel, Bethlehem and others will curtail making pig iron and steel.

Machiavellian Timing

The Office of Defense Transportation has directed a cut in coal-burning passenger-train operation, and the Union Pacific Railroad has ordered oil-burning locomotives "to the greatest extent possible" on its lines. Slowly, all industry will cut down as Lewis applies his stranglehold on the Nation's fuel line.

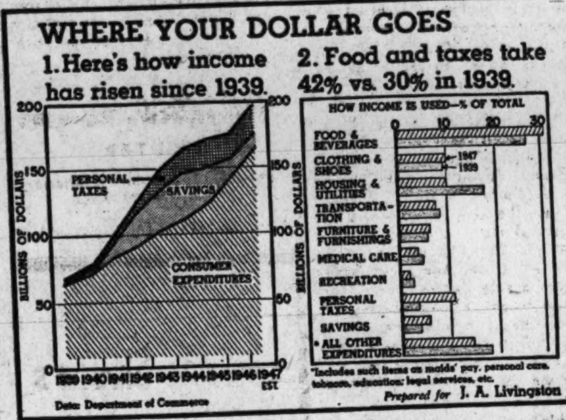

Data: Department of Commerce. *Includes such items as maids' pay, personal care, tobacco, education, legal services, etc. Prepared for J. A. Livingston

Lewis, as usual, timed his strike. The Senate had passed the ERP bill. The House was taking it up. Tension over Czechoslovakia and the suicide of Jan Masaryk had crystallized demands over here for stronger armed forces. Thereupon Lewis gave the nod to his miners, just when it would cause maximum embarrassment to President Truman and Secretary of State Marshall! Presumably, Lewis figures that the coal operators will pay his price, that the need for coal and profits will transcend all other considerations.

Lewis is in a familiar role—trying to get what he wants under pressure. Last year he wrung from Benjamin Fairless a 31-cent-an-hour wage boost which topped the 15-cent pattern established in steel, autos and electrical equipment. On top of that he got the health-and-welfare-fund royalty raised from 5 to 10 cents a ton. No wonder the miners swear by him. In union leadership, nothing succeeds like success. That explains Lewis' push-button control of the miners. In the last nine years he has pulled them out of the pits a dozen times. Here's the record:

DATE	DURATION	MINERS INVOLVED	MAJOR ISSUE
April, 1939	1½ months	330,000	New contract, union shop.
April, 1941	1 month	318,000	New contract, North-South differential.
Sept.-Nov., '41	14 days	53,000	Union shop in captive mines.
Nov., 1941	5 days	115,000	Sympathy with captive miners.
May, 1943	3 days	360,000	New contract; wages, portal-to-portal pay.
June, 1943	10 days	360,000	New contract; wages, portal-to-portal pay.
November, 1943	6 days	360,000	New contract; wages, portal-to-portal pay.
September, 1945	3½ weeks	150,000	Foremen's union.
April, 1946	2 months	340,000	New contract, wages and royalties; U. S. seized mines.
Nov.-Dec., '46	17 days	335,000	Lewis reopens contract, haled into court, fined.
April, 1947	2 weeks	340,000	Centralia disaster.
June-July, '47	2 weeks	200,000	Taft-Hartley protest, new contract.
March, 1948		350,000	Pension plan.

So once again Lewis has taken charge of the business outlook. Not only is Stalin looking over here—at the coal mines—but so are representatives of the ERP nations. They want to know if we can fulfill our commitments, if we can deliver the goods, if factories and locomotives will continue running.

It's probably no happenstance that the Russian drive in Europe is timed to the third round of wage demands, just as the Lewis strike was timed with the international crisis. If the United States is at economic sixes and sevens with itself when the Italian election takes place on April 18, that means votes for Togliatti, Stalin's Italian Quisling.

Meanwhile, business over here is in a pre-Easter lull. Retail receipts are a bit above a year ago, but prices are higher. So merchandise moved is actually down. Result: Repeat orders on spring merchandise are few and far between.

Housing Spurts Unexpectedly

On the other hand, the Bureau of Labor Statistics reports that new homes started in February ran ahead of a year ago. That's a good sign because the weather was bad for building—cold and wet. This suggests that people still need homes badly.

Americans are spending a smaller proportion of their income on housing than before the war (see chart). That's largely because of rent control. The effect has been to make more money available for other items, like food, clothing, furniture and taxes. But gradually a shift toward prewar habits may take place—especially as rent controls are lifted.

Chicago Grain

Chicago, March 20 (AP).—Wheat continued its retreat today in the face of more reports of a rush to sell cash grain in the Southwest. Declines were not large and a late rally regained part of the lost ground. Corn and oats also moved lower.

There was no announcement from the Commodity Credit Corporation at Kansas City on the amount of wheat it purchased yesterday or today. Buying for both days was expected to be made public Monday. Grain trade reports said the agency did not take as much as was offered.

Wheat closed 1 to 2½ lower, May 2.31½@ [illegible]

Baltimore Markets

Baltimore, March 20 (AP). (USDA)—CATTLE—Receipts, none. Compared with week ago: Slaughter steers 1.00-1.50 higher; heifers scarce, little changed; good beef cows around 50 cents higher; other cows unevenly 1.00-2.00 higher; bulls 50 cents higher; stock cattle scarce, unchanged; few loads good and choice around 1100-1330 lbs. slaughter steers 28.75@30.00; most average to high good 26.75@28.35; medium to low good, 25.00@26.50; few lots low-medium, 22.00@24.00; relatively light supply high medium and good heifers, 20.00@25.00; common to average medium, 16.00@19.00; fair supply good cows, 22.00@23.00; most common and [illegible]

D. C. Securities

[illegible]

Trends of Week

By The Associated Press

[illegible]

Quotations on N. Y. Stock Exchange

By The Associated Press

Total stock sales yesterday, 1,260,000 shares; previous day, 1,170,000; week ago, 345,470; year ago, 340,730; two years ago, 585,990; January 1 to date, 50,713,017; year ago, 61,483,760; two years ago, 104,462,457.

Dow-Jones Stocks

New York, March 20 (U.P.).

	Open.	High.	Low.	Close.	Net ch.
30 inds.	170.96	173.26	170.78	173.12	+3.45
20 rails	50.90	51.86	50.82	51.78	+1.38
15 utils.	32.50	32.65	32.45	32.62	+0.33
65 stocks	62.13	62.97	62.05	62.90	+1.26

Transactions in stocks used in averages today: Industrials, 101,900; railroads, 90,300; utilities, 21,200; total, 213,460.

	Sales Add 00	High	Low	Close	Net Ch'ge
ABBOTT LAB.	5	68½	67½	68½	+2
ACF-Brill Mot.	49	5½	5	5⅜	+ ⅜
Acme Stl	2	50	50	50	+ ¼
Adams Exp	12	16¾	16¼	16¾	+1¼
Addressog Mult	8	31⅞	31¼	31⅞	+ ⅝
Admiral Corp.	6	8⅜	8¼	8⅜	+ ¼
Air Reduction.	24	25⅜	24¼	25	+1
Alaska Juneau.	6	⅞	¾	⅞	+ ¼
Aldens Inc	6	17⅞	17½	17⅞	+ ⅜
Alleghany Corp	202	¼	¼	¼	+ ⅜
Alleghany pf	11	41⅜	40½	41½	+1¾
Allen Indust	3	10	9¾	10	+ ½
[illegible]					

	Sales Add 00	High	Low	Close	Net Ch'ge
Deere & Co.	7	38¾	38½	38½	+ ⅞
Del & Hudson.	2	41¼	40¾	40¾	.....
Del Lack & W.	20	8⅝	8¼	8½	+ ¼
Den & R G W.	30	19	18¼	19	+ ⅝
Den & RGW pf	8	34¼	33¾	34¼	+1¼
Detroit Edison.	4	20⅞	20¾	20⅞	+ ⅛
Det-Mich Stove	5	11	11	11	+ ¼
Det Stl Corp.	1	22¼	22¼	22¼	.....
Devoe & Ray A	1	24	24	24	+ ½
Diam Match	4	36¾	36½	36¾	+ ¼
Diam T Motor	2	17⅛	17	17⅛	+ ⅜
Dist Corp-Seag	56	16¼	14⅞	16¼	+1¾
Dixie Cup	1	33½	33½	33½	+ ½
Dr. Pepper	6	17¾	17¾	17¾	+ ⅛
Doehler-Jarv	3	32⅛	31½	32⅛	+1⅛
Dome Mines	1	17	17	17	+ ⅛
Douglas Aircr.	8	63⅜	62⅞	62⅞	+ ⅞
Dow Chem	15	38⅞	38½	38⅞	+ ⅞
Dom Che2dpf.	1	97½	97½	97½	+1½
Dresser Indust.	75	25⅛	14¾	24⅞	+ ⅜
Dresser Ind pf.	1	88¼	88¼	88¼	+1¾
Duplan Corp	1	14	14	14	+1
du Pont de N.	13	170	168¼	170	+3¼
du Pont pf	3	117¼	117¼	117¼	.....
DWG Cigar	1	13⅜	13⅜	13⅜	+ ⅛
EAGLE-PICH.	7	22	21½	22	+1
Eastern Air L.	30	19⅛	18⅞	18⅞	+ ⅛
East S Stl	11	19¾	19¼	19¾	+ ¾
Eastman Kodak	58	39⅞	39¾	39⅞	+ ⅛
Eaton Mfg	9	54¼	53¼	54¼	+2¾
Ekco Prod	3	13⅝	13½	13⅝	+ ⅛
El Auto-Lite	17	48¾	47¾	48½	+2
Elec Boat	30	15½	14⅞	15¼	+ ⅞
El & Mus Ind.	1	1⅞	1⅞	1⅞	+ ⅛
El Power & Lt	76	18⅛	17⅞	18⅛	+ ½
El Pow&Lt$6 pf	2	140	140	140	.....
El Storage Bat.	3	53½	53½	53½	+1½
Elgin Nat Gat.	1	15½	15½	15½	+ ⅛
El Paso Nat Gas	2	62	62	62	+ ¼
Emer Rad&Pr	4	11¼	11¼	11¼	+ ¼
Equit Off Bldg.	10	4⅝	4½	4⅝	+ ⅛
[illegible]					

	Sales Add 00	High	Low	Close	Net Ch'ge
Lerner Stores	2	18¾	18½	18¾	+ ¼
Lib-O-F Glass.	25	47¾	47¼	47½	+ ½
Libby McN&L.	6	9⅛	9	9⅛	+ ⅛
Lily-Tulip	2	42	42	42	+1
Lima-Hamil	50	11⅛	10¾	11⅛	+ ½
Lion Oil	16	33½	32⅜	33⅛	+1⅛
Liquid Carbonic	4	19¼	19	19⅛	+ ¾
Lockheed Airc	79	20¾	20½	20⅝	+ ⅜
Loews Inc	15	18	17⅞	17⅞	+ ⅛
Lone Star Cem.	5	62¼	61½	62¼	+2¼
Long-Bell Lbr A	6	22¾	22⅜	22¾	+ ⅞
Lorillard (P)	2	18⅝	18⅝	18⅝	.....
Louisv G&EA	1	21½	21½	21½	+ ⅜
Louisv & Nash	18	40½	39⅛	40½	+ ⅝
Lowenstein	8	24½	24	24½	+ ¾
Lukens Stl	12	22½	21¾	22½	+1
MACK TRUCK.	5	49¾	49¼	49¾	+ ¾
Macy (R H)	6	31½	31	31⅛	+ ¾
Macy pf	1	101¼	101¼	101¼	+1¼
Mad Sq Gar	1	13	13	13	+ ½
Magma Copper.	14	21½	20¼	20½	+1
Magnavox	4	11	10⅞	11	+ ⅝
Manati Sugar	8	8	7¾	8	+ ⅜
Maracaibo Oil	5	6⅜	6¼	6¼	.....
Marathon Corp	2	20¼	20	20	+ ½
Marine Midland	14	6⅞	6¾	6⅞	.....
MarkSt Ry prpf	3	15⅝	15⅝	15⅝	.....
Marshall Field.	8	23⅞	23⅛	23⅞	+ ⅞
Martin (GL)	33	21	20⅝	21	+ ½
Martin-Parry	6	16¾	16⅛	16¾	+1
Masonite Corp.	1	51½	51½	51½	+1¼
Master Elec	7	21	20½	21	+ ¾
Mathieson Alk	1	31¼	31¼	31¼	+ ¾
May Dept Strs.	6	38¾	38	38¾	+1½
Maytag Co	10	10¼	10¼	10¼	+ ¼
McCall Corp	2	34	34	34	+1
McCrory Strs.	4	29	28¾	29	+ ½
McGraw-Hill	4	26	24¾	26	+1½
McIntyre Porc	2	50	50	50	.....
McKess & Rob.	12	2¼	1½	2¼	+1¼
McQuay-Norris	2	21	20½	21	+1
[illegible]					
Lehman Corp.	9	45	44½	44½	—1¼
Lehn & Fink	4	9¾	9½	9¾	+ ⅜
[illegible]					
N Y NH&Hartpf	11	23¼	22¾	23¼	+ ⅝
NY Shipbldg	16	17	16⅞	16⅞	— ⅛
Nopco Chem	1	31	31	31	+1½
Norf & West	7	57	56½	57	+1
No Am Aviation	117	12⅝	12⅜	12⅜	— ¼
North Amer Co.	53	16	15⅝	16	+ ½
Nor Nat Gas.	11	29½	29⅛	29½	+ ¾
Northern Pac	98	20⅜	19⅝	20⅜	+1⅛
Northwest Airl.	43	17⅛	16⅝	17	+ ⅜
Nortr Airl pf.	15	27	26¾	27	+ ⅝
OHIO OIL	38	1¾	1¼	1½	+ ⅞
Oliver Corp	5	25	24⅞	24⅞	+ ¼
Omnibus Corp	2	9¼	9¼	9¼	+ ⅜
Otis Elevator	5	29	28¼	29	+1¼
Outboard M&M	1	19	19	19	.....
Owens-Ill Glass	7	59½	59	59½	+2⅛
PAC FIN CAL.	2	16¼	15½	16¼	+ ½
Pac Gas&Elec.	6	32¼	32¼	32¼	+1¼
Pac Lighting	4	49	48⅝	49	+1
PacG&ELrtwi	37	[illegible]	[illegible]	[illegible]	+ [illegible]
Pac Mills	1	32	32	32	.....
Pac Tin Cons.	3	5	4⅞	5	+ ⅜
Pac West Oil	16	51¾	51	51¼	+ ⅜
Packard Mot.	60	4⅝	4½	4⅝	+ ⅛
Pan Am Airw.	43	10	9¾	9⅞	+ ⅛
Pan Am Petrol	1	15	15	15	+ ½
Panhand EPL.	5	50¾	50	50¾	+1¼
Panhandle P&R	1	8	7⅞	7⅞	— ⅛
Paraffine Cos.	1	23¼	23¼	23¼	+1
Param Pict	56	20⅝	20½	20¾	+ ⅜
Park & Tilford	1	37	37	37	+ ½
Park Ut Con M	28	2½	2⅛	2⅛	+ ⅛
Parke Davis.	7	28⅞	28⅜	28⅞	+ ⅛
Parmelee Tr.	1	6¾	6¾	6¾	+ ⅛
Patino Mines.	7	10½	10¼	10½	+ ⅜
Penney (J C)	3	39⅛	39	39⅛	.....

Continued on Page 22.

Stocks Rise; Volume Sets 2-Year Record

New York, March 20 (AP).—In one of the strongest and fastest Saturday markets of the past several years, stocks today concluded a brisk recovery week with advances of 1 to 5 or more points.

In the final session the high speed ticker tape ran as much as 2 minutes late as trends climbed. There were subsequent slowdowns but another buying wave hit the list near the close and favorites generally finished at or around the tops of the day.

Hopes for settlement of labor disputes were helpful, as was the defeat in the Senate of an excess profits tax proposal and belief that the European relief program would receive quick approval. The outlook for tax reduction also provided support.

WHAT STOCKS DID	Sat.	Fri.
Advances	821	709
Declines	41	150
Unchanged	96	147
Total issues	958	1006

The Associated Press 60-stock composite was up 1.4 points at 63.6 a high since February 2 and the largest short-session jump since April 15, 1939. The week's gain of 2.1 points was a top since last June.

Volume for the two hours of 1,260,000 shares was a Saturday peak since February 16, 1946. It compared with 350,000 a week ago. On the week the aggregate was 5,875,220 shares against 3,987,300 the week before and was a maximum since the period of December 21 last.

On the day Allied Chemical added 5⅜ points at 179⅞, Union Pacific 4 at 162¾, duPont 3¼ at 170 and Caterpillar Tractor 3 at 59.

Up 1 to 2 or so were U. S. Steel at 72¾, Bethlehem Steel 34⅜, General Motors, 54¼, Chrysler 59⅝, United States Rubber 42¼, Montgomery Ward 52¼, International Harvester 87, Anaconda 35¼, Union Carbide 101¾, U. S. Gypsum 98, American Wooten 42⅝, Pepsi-Cola (recently hitting new lows) 17⅜, Standard Oil (N. J.) 74⅛, Texas Co. 56¼, Santa Fe 98¼, N. Y. Central 14½ and Illinois Central 31.

Aircrafts held to a fractional range.

ACF Names Schuster

Announcement is made by American Car & Foundry Co. that William H. Schuster has been appointed welding supervisor for that company.

Pre-publication Offer
Ready Early April 500 CYCLI-GRAPHS New 128-page Folio
with 12-year coverage of Earnings, Dividends and Price Ranges through Mar. 31

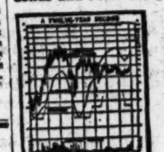

This interim printing of CYCLI-GRAPHS contains individual charts of the 500 largest and most active listed stocks. They portray the cyclical swings for the entire prewar, wartime and postwar period since 1936.
PRE-PUBLICATION OFFER: Send $3 before April 6 for Folio WP-321 (thereafter $4)
SECURITIES RESEARCH CORPORATION
141 Milk Street, Boston 9, Mass.

SOUTHERN BROADCASTERS, INC.
2011 Massachusetts Ave. N. W.
is now offering shares in
RADIO STATION WRMV-FM
Richmond, Virginia
Prospectus mailed upon request
Phone HObart 3056

LAIDLAW & CO.
26 BROADWAY—NEW YORK
Established 1842
Washington Office—821 15th St. N.W.
Telephone DI. 2255
Montreal Boston, Mass. Oil City, Pa. Toronto
Members
NEW YORK STOCK EXCHANGE NEW YORK CURB EXCHANGE CHICAGO BOARD OF TRADE BOSTON STOCK EXCHANGE
Facilities reach leading security and commodity markets

A LIBERAL INCOME STOCK
• LISTED N. Y. S. E.
• NO FUNDED DEBT
• LOW PRICED
• PAYING 8%
Supplying AUTOMOTIVE, BUILDING, ELECTRONIC and UTILITY industries, the management has greatly increased the equity value of the common since 1939.
Analysis on request
STerling 7530
Mitchell, Hoffman & Co., INC.
Investment Securities
1424 K Street N.W. Washington 5, D. C.

How To Live Better On Two Incomes
You get more out of life, and you look to the future with greater confidence, when you have TWO incomes to support you . . . income from your job, and income from investments.
To build up your job income, you develop your skills—work hard—avoid mistakes.
You need to do just that, too, to build up your investment income. And you can have the steady guidance of Barron's National Business and Financial Weekly to help you.
In 52 weekly sessions at your home or office, you can gain from Barron's a clear insight into the current financial trends affecting your interests. You can see how the values of your stocks and bonds, real estate, commodities, insurance and other holdings are rising or falling as the result of changing political or economic conditions.
Each week in Barron's you get a balanced investment outlook: Business Trends, Industry Forecasts, Security Values, Commodity Prices, Tax News, Impact of Federal Legislation, Weekly "status-at-a-glance" Stock Listings, Specialized Investment Studies.
Try Barron's for clear, concise, factual guidance to aid you in building your investment income. Year, $10; six months, $5. Just send this ad with your check. Or tell us to bill you. WP-3-21
BARRON'S
NATIONAL BUSINESS AND FINANCIAL WEEKLY
40 New Street, New York 4, N. Y.

A P&R
An organization founded in Washington with direct wires to its New York office affording rapid and complete facilities to Washington.
AUCHINCLOSS, PARKER & REDPATH
729 15th Street N.W.
NA. 4322
Members
New York Stock Exchanges
& other leading exchanges

WELL ESTABLISHED (14 Years' Operation)
Local manufacturing company, with a new quarter-million-dollar plant, has an opportunity for several small investors to invest $2,000 to $3,000 with guaranteed returns. Additional returns may be earned by those having contact with the service station, garage and automobile trade, and with proper character, influence and connections to enable plant to obtain additional raw materials. Investments will be used as working capital to increase present $6,000 monthly income to $10,000. If interested in further details, kindly write name, address, telephone number and outline your interests, to
Box 463, The Washington Post

"59 Years"
Continuous Service to Washington Investors
W. B. HIBBS & CO.
725 15th St. N.W.
Our Clients Are Invited to Make Use of Our Extensive Financial Library
NEW YORK CURB EXCHANGE WASHINGTON STOCK EXCHANGE NEW YORK STOCK EXCHANGE CHICAGO BOARD OF TRADE

STOCK DIGEST
INDICATING CAPITALIZATION—EARNINGS—DIVIDENDS —Price Range 1929-1947 of ACTIVE LISTED STOCKS
Free Copy on Request
ROBERT C. JONES & CO.
Members New York Stock Exchange
Investors are invited to make use of our quotation and statistical service. We will gladly furnish an analysis on your securities without obligation.
613 15th St. N.W. Telephone ME. 2922
"A Local Firm"

HAPPINESS can be yours on the right job
If your earning capacity is limited, why not do something about it while still employed! Our confidential, scientific approach at determining where you belong will solve your job problem, and bring happiness to you and your family.
Arrange for a Confidential Interview
Write for our booklet "The Seven Steps to Occupational Success"
J. V. Johnsen Associates
1424 K Street N.W.
Suite 419-21-23 STerling 8850
Not An Employment Agency

11,600 SQUARE FEET AVAILABLE SINGLE UNIT OR DIVIDED
COURT SQUARE BUILDING
BALTIMORE, MARYLAND
GROUND FLOOR—5,000 sq. ft. MEZZANINE—3,000 sq. ft.
THE LOWER LEVEL—3,600 sq. ft.
An opportunity to secure large office space at reasonable rental in one of Baltimore's outstanding office buildings. Occupies entire block on Lexington Street between Calvert and Davis Streets, in the heart of the Financial and Merchandising districts.
JAMES F. CUNNINGHAM, Building Manager
402 COURT SQUARE BLDG. BALTIMORE, MD.

WHY SOME MEN GET AHEAD FASTER THAN OTHERS
A Message from The WALL STREET JOURNAL
In times like these, it is difficult to make decisions.
How will the new tax changes affect your income?
Will developments in Washington help or hamper your business?
How can you protect your investments?
What will happen to prices in your line?
How will international events affect conditions in your industry?
One reason why some men get ahead faster than others is that they have more facts on which to base their decisions. And thousands of men find these facts in the pages of The Wall Street Journal.
The reports in The Wall Street Journal come to you DAILY. You get the fastest possible warning of any new trend that may affect your business and personal income. You get the facts in time to take whatever steps are needed to protect your interests, or to seize quickly a new profit-making opportunity.
What You Get EVERY DAY
Prompt, reliable information on every major new development relating to:
Taxes, Prices, Labor, Tariffs, Securities, Finance, Industries, Commodities, Marketing, Consumer Buying, World Trade, New Legislation
What You Get EVERY WEEK
Every Monday: LONDON CABLE. (Conditions and trends in the British Empire.)
Every Tuesday: COMMODITY LETTER. (Availability and price trends of raw materials and merchandise.)
Every Wednesday: TAX REPORT. (Summary and forecast of Federal and State tax developments.)
Every Thursday: BUSINESS BULLETIN. (Latest news behind important industrial and financial trends.)
Every Friday: WASHINGTON WIRE. (What the Capital is thinking and why.)
The Wall Street Journal is the complete business daily . . . with the largest staff of writers on business and financial subjects . . . and, in addition, it is the only business paper served by all four big press associations. Because it is interesting and concise, it definitely makes it easier for you to keep abreast of the indispensable news and its effect on you and your business. Try it for the next 3 months . . . just tear out this ad and attach it to your check for $6 and mail. Or tell us to bill you. Trial subscription . . . $6 for 3 months—77 issues (in U. S. and Possessions). Address: The Wall Street Journal, 44 Broad Street, New York 4, N. Y. WP 3-21

Are you reading "Mary Haworth's Mail"? It's Washington's favorite column on personal problems

The Hecht Co. Silver Spring Open
12:30 to 9:30 Tomorrow Night

It's Your Move, Sir!

Choose her Easter Perfume

from The Hecht Co.'s famous-name collection
to waft your message of devotion

Perfume makes a play for her heart . . . so make your first move toward The Hecht Co.'s romance-inspired fragrances. Let one of these lovely vials, from our gala collection of nationally famous names, pour out the sentiments you haven't words to frame.

Perfumes, Street Floor, The Hecht Co.
Washington and Silver Spring

Easter-Festive Perfumes

- **Chanel's** No. 5
- **Guerlain's** Shalimar
- **Caron's** Fleurs de Rocaille
- **Ciro's** New Horizons
- **Lanvin's** Arpege
- **Millot's** Crepe de Chine
- **Worth's** Je Reviens
- **Weil's** Zibeline
- **Matchabelli's** Crown Jewel
- **Faberge's** Strawhat
- **Dana's** Tabu
- **Coty's** Muse
- **Corday's** Fame
- **Houbigant's** Chantilly
- **Schiaparelli's** Shocking
- **Leigh's** Desert Flower
- **Monteil's** Laughter
- **Rubinstein's** Command Performance
- **Lelong's** Indiscreet
- **Lentheric's** Miracle
- **Yardley's** Bond Street
- **Dunhill's** White Hyacinth
- **Charbert's** Breathless
- **Evyan's** White Shoulders

The Hecht Co. *Washington and Silver Spring*

F St. . . . 7th St. . . . E St. FENTON ST. AND ELLSWORTH DRIVE

The Washington Post

WASHINGTON: SUNDAY, MARCH 21, 1948

The sober faces of these Seattle citizens, listening to a portable radio on a downtown street corner, reflect the gravity of President Truman's message to Congress Wednesday in which he called Russia an aggressor nation

Associated Press WIREPHOTO

When We're 'Ready,' the Skies May Clear

Anxious 6 Months Ahead for Us

By Ferdinand Kuhn, Jr.
Post Reporter

FROM NOW ON it's a race between the Western World and the Kremlin, to determine how much of Europe shall stay free.

That is the way it looks to American policy makers as they see communism mopping up in Czechoslovakia, threaten the Greek border, electioneering toward a possible triumph in Italy.

The West, now thoroughly aroused, is making a concerted effort to deter the Kremlin from further advances, and to be able to deal with violence if it occur.

The Kremlin, now thoroughly aware of what is happening, appears to have speeded up its timetable to seize what it can before the West is in a position to stop it.

The race between the two accounts for the note of urgency in President Truman's message to Congress last week, and for the appeals for speed that have come from Secretary Marshall like the repeated ringing of a burglar alarm.

It is not at all a situation bound to lead to war, although there is always the risk of a reckless incident and the fear that the Soviet satellites may be out of control. It is partly, at least, a product of the unexpectedly swift response of the West to the Communist danger.

For if the West had not moved fast to band together, to pool its resources for its own survival, the Soviet response might not have been so ruthless or so determined. In the Communists' eyes the Marshall Plan is a threat as deadly to them as the landing in Normandy was for the Nazis. They are intent on wrecking it now, while they have the chance.

"We are living under a thick cloud," said Field Marshal Smuts in South Africa the other day, "and we cannot see backward or forward."

Here in Washington, where nobody has the field marshal's reputation for farsightedness, officials think they can see the picture more clearly. In the far distance they can see the skies clearing, but for the next six months at least they see nothing but tension and anxiety.

The reason is that the West has made its great decision to stand up to further Communist advances, but is not yet ready, and cannot be ready for at least six months, to make its decision felt. In at least four ways, the West is not yet ready:

(1) The European Recovery Program, intended as a blood transfusion for Western Europe, cannot come into full operation for several months. Congress can make the psychological effect felt quickly by passing the bill promptly, and it can also make sure that there will be no break in the pipeline carrying supplies to Europe. But not until fall will the threatened countries of Europe feel the strength that will come from a vast flow of American supplies.

(2) Western Europe has not yet welded itself into an effective barrier against Communist penetration or attack. Courageous steps have been taken toward Western cooperation since Secretary Marshall's historic invitation last June, but they have only been a start. A continuing organization of the 16 Marshall Plan countries will take months to come into effective operation. The political and military agreement signed at Brussels by Britain, France and the Low Countries is little more so far than an old-fashioned alliance under which an attack on one will be regarded as an attack on all. The Western countries have not yet formed a combined military staff, or standardized their armaments, or abated any of their sovereignty—and it will be many months before they do.

(3) The United States is not yet in a position to back them up with adequate military strength in case of emergency. This was one of the reasons why President Truman asked Congress for a temporary draft law, to make up immediate gaps in the armed forces, and for universal military training to provide trained reserves for the future. Even if Congress approves either or both of the President's requests this spring, and even if a form of military guarantee is worked out, it will be months before a single effective soldier can be added to American strength.

(4) For the next six months the United States will be going through its quadrennial convulsion of party politics. This will not prevent action by bipartisan agreement, as President Roosevelt and Wendell Willkie proved in the fateful fall of 1940. But it will be a distraction and an advertisement of disunity.

Golden Summer

UNLESS the masters of the Kremlin are completely blind, they can see all these things, and they can see the rest of 1948 as a golden opportunity for whatever designs they may have. The first test may come in the Italian elections next month,

See KUHN, Page 6, Column 6

Rome's Communists and Socialists inspired this demonstration against the De Gasperi government and the United States. Note that the effigy of the Premier at right center is being manipulated by a star-spangled, top-hatted, cigar-smoking figure labeled "Wall Street"

Associated Press WIREPHOTO

Communists Have Non-Party Support

Italy a Tough Dilemma for West

By Jean Bird
Staff Writer, The Economist of London

NEXT month Italy holds the most crucial election in her history. After a generation of Fascist rule, after four years of devastating war and two of lean and unsteady democracy, Italy once more stands at the forks.

The election can produce any of three results: (1) a reasonably stable and contented participant in the work of western reconstruction; (2) a nation rent with civil war; (3) a new recruit on the road to the Soviet camp.

London frankly wonders what can be done to help swing an anti-Communist victory in this southern bastion. Much has been done already.

The United States has subsidized Italy to the tune of more than two billion dollars. The United States has backed this with vigorous political action—support for Italy's petition to enter the United Nations and for other measures aimed at wiping out her enemy status. Foreign Minister Bevin offered a union of the west. The Italian security problem largely dictated the haste with which Britain moved to organize the western defense two weeks ago.

But this prodigious assistance, these promised benefits may not be enough.

The Italian elections boil down to a fight between Communism and anti-Communism—a vote of confidence for Russia or for the United States. The chief protagonists are, on the left, the Communist Party headed by Togliatti, whose country parson manner conceals one of the slickest brains in Europe; on the right, the Catholic Christian Democratic Party led by Premier De Gasperi. De Gasperi is credited with astute judgment sharpened by years of education as a Vatican official.

ITALY has the largest Communist Party in Europe, with a membership of some two and a half million. It is reinforced by the left-wing Socialist Party under Nenni, an old-fashioned, slogan-drunk left-winger from the pre-Mussolini era. Early forecasts give their joint ticket at least one third of the total vote of 25 million.

Not all these eight millions could pass a rigid party line test. They may vote Communist for a variety of reasons.

First, the Communists, as the principal anti-church party, attract numerous Italians who regard the Vatican as a barrier to social progress. Second, fascism is still a lively element in Italian politics and the force with which moderate parties cooperate when hard pressed for a majority. Uncompromising anti-Fascists, therefore, turn to the Communist Party.

Third, communism is the magnet for restless and impoverished workers and peasants, and one out of every six Italians is unemployed. Landless peasants of the south are still without long-promised land reform. Fourth, the Communists have stored up sympathy for 25 years. They are Mussolini's chief martyrs.

Police a Weapon

BY AND large, the Communists have a positive program. The same cannot be said for their opponents, the Christian Democrats. The Christian Democratic Party is relying on sanctions—on law sanctions and church sanctions. They are both formidable.

The Italian police are 150,000 strong. Their ranks are purged of Communists. They are firmly controlled by the Christian Democrats, whose readiness to employ them ruthlessly against disorder was demonstrated last November.

The church has already thrown its shadows across the election. From working class Milan, influential Cardinal Schuster recently directed priests to refuse absolution to those who confess being members of the Communist Party or voting Communist.

De Gasperi can expect support from two other sources—those Italians who fear communism or who have been jolted out of political apathy by the Czechoslovak coup, and nonpolitical Italians whose interest centers on who can feed them—Russia or the United States.

Western Dilemma

WHAT can the Western Democracies do? They can continue their so far unsuccessful efforts to disillusion Nenni with his Communist infatuation. They can keep the pipelines full of coal and wheat. They can speed plans for making the Union of the West a more tangible alternative to communism, and they can offer to defend it.

But this won't prevent civil war.

If the elections force De Gasperi to rely on Fascists for a governing majority, a General Markos may well rise in northern Italy or across the border in Yugoslavia. If the elections reveal powerful Communist support, the party may attempt an attack from within based on still armed underground fighters and newly formed "NTT Workers Councils."

Italy has a month to make up its mind, but the Western powers must choose at once between two grim alternatives. If they resort to armed intervention, they nullify their own doctrine of democracy. If they rely on democratic persuasion, they may lose out again in a world where force seems to beat talk.

Gallup Affiliates Report:

Italy and France Favor Anti-Communist Parties

By George Gallup
Director, American Institute of Public Opinion

WITH the entire world anxiously watching the progress of communism, the attitudes of voters in two key European countries today assume great significance.

Public opinion polls just completed in France and Italy indicate that in those two nations the anti-Communist forces still hold the support of a majority of voters.

The polls were conducted by the French Institute of Public Opinion and the Italian Institute of Public Opinion, DOXA, affiliates of the American Institute of Public Opinion.

In Italy, where the threat of Communist domination is serious and immediate, the poll indicates that the Communist Party and its affiliates probably would not become the majority party if the elections were held today.

Moreover, if the older voters, who are overwhelmingly opposed to communism, can be induced to go to the polls April 18, the possibility that the Communist Party can obtain a majority is remote.

In France, General De Gaulle receives the largest single number of votes to succeed Robert Schuman as President of the Council, should the present government be overthrown. The combined strength of two Communist Party officials, Maurice Thorez and Jacques Duclos, amounts to about two thirds of De Gaulle's. Total votes received by personalities of the centrist parties outweigh the support given either De Gaulle or the two Communists.

5 to 1 for ERP

FURTHER evidence in both nations of strong opposition to the spread of communism comes from another poll. The vast majority of Italian and French people, according to this survey, approve the Marshall Plan, which is, of course, directly contrary to the international Communist line. In both countries the approval vote was roughly five to one.

Strong evidence exists from a previous survey that the people in France and Italy do not believe Russian charges that the United States is motivated by imperialistic designs. Quite to the contrary, sizable majorities are inclined to label Russia itself an aggressor nation and to believe the United States would fight only in self-defense.

Indications that the French people are convinced their destiny is closely tied to the United States rather than to Russia is given in a poll showing that seven out of 10 voters feel we will do more than any other nation to promote economic recovery in France.

Moreover, there is firm conviction on the part of French voters than an economic union of western European countries must be organized as a bulwark against the strength of the eastern bloc Russia has built. Two out of three voters approve such a union, composed of France, England, the Benelux countries and western Germany.

The questions and answers on which these observations are based follow:

Italy

In Italy's interest, which party or group should become stronger?

It must be emphasized that this question asks only what party the respondent thinks should be stronger and does not ask which way he is going to vote. For that reason, the results in no sense constitute a prediction of the election but indicate current sentiment.

The Christian Democratic Party is headed by Alcide De Gasperi, the Premier, and is the leading anti-Communist party.

The answers:

	Communists and Affiliates	Moderate Socialists	Christian Demo.	Rightist Parties	Undecided
National	26%	13%	33%	14%	17%
Men	27	17	26	16	14
Women	12	8	48	11	21
Employer	7	20	33	31	9
Worker	42	15	21	8	14
Farmers	15	12	39	15	19

France

Do you approve or disapprove of Robert Shuman as President of the Council?

The answers:

	Today	Feb.	Jan.
Approve	40%	31%	46%
Disapprove	25	29	26
No opinion	35	40	28

If the Schuman government were overthrown, whom would you like to see as new President of the Council?

General De Gaulle	17%
Leon Blum	11
Maurice Thorez	7
Edouard Herriot	6
Georges Bidault	5
Jacques Duclos	4
Paul Reynaud	4
Paul Ramadier	1
Guy Mollet	1
Others	10
No opinion	34

Which nation, in your opinion, will aid France most in her recovery?

United States	70%
Russia	7
Britain	2
None	6
France alone	6
Other	3
No opinion	6

Do you favor or oppose an economic union of the Western European countries (France, England, Belgium, Holland, Luxembourg, Italy and Western Germany)?

Favor	68%
Oppose	14
No opinion	18

Have you heard or read about the Marshall Plan?

Marshall Plan

Have you heard or read about the Marshall Plan?

	Have heard	Have not
Italy	78%	22%
France	91	9

Do you favor or oppose the plan? (Asked of those who had heard or read about it.)

	Favor	Oppose	No Opin.
Italy	65%	14%	21%
France	60	13	27

U. S. Tourists Shy Away From Italy

ROME, March 20.—Italian officials estimated today that the election campaign has cost at least nine million dollars in American tourist business. They believe that 70,000 Americans have postponed visits because of the situation.

Spot checks along the Italian Riviera have shown some hotels 97 per cent vacant. Not more than 20 per cent of the Riviera hotel space is in use.

Italy's hope is to convince Americans that it will be possible to travel comfortably and safely even if the Communists win large support and Italy emerges from the elections with a shaky government.

Copyright, 1948, N. Y. Herald Tribune

Gallery Glimpses

All Bets Off in Congress; Even Adjournment's Hazy

By Robert C. Albright
Post Reporter

HOWEVER Congress meets it, the President's call for a halt in Russian expansion changed the legislative look of things to come.

Overnight a lot of Republican legislative certainties became doubtful risks:

1. Adjournment. The GOP blueprint called for Congress to fold up in mid-June, in time for both national conventions, and not come back. Now members are asking how Congress can possibly leave Washington in a developing world crisis, even if it miraculously completes all its business.

2. Budget cuts. The GOP pledge to cut spending a modest 2½ billion dollars seemed attainable in a walk. A bookkeeping shift on the Marshall Plan put it almost within reach. After the President's message, however, all spending bets were off.

3. Tax reduction. If anything on the Republican agenda was certain, it was this. Before the message, enough votes to override a presidential veto could be counted in the dark. Now Democratic converts are getting wobbly. How, they ask, can you launch a world preparedness program and cut taxes at the same time?

* * * *

Two Runs Across

MR. TRUMAN'S St. Patrick's Day doubleheader scored twice in his own party. It gave despairing Democrats their first rustle of hope since the party started splintering.

They used to praise Franklin Roosevelt for his never-miss "timing." They now talk privately of Truman in terms of his "bounce." No man in recent history, they like to say, can show a comparable record of rebound from a nine-count.

What chiefly cheered Administration Democrats was the Dixie revolt's sudden submergence in the news. Southern feeling was still taut, and there was no outward sign of armistice. But for the moment, at least, the spotlight was on the world crisis. There Truman and the South see eye to eye.

Nor did President Truman worsen his case in the South when he let fly the same night at Henry Wallace "and his Communists." When he barred any future reconciliation with the Northern extreme left, he gave Southern intermediaries something to work with.

The Battle of Manassas isn't over, but the ammunition is running low.

* * * *

Alabama Enfilade

IN ONLY one State have all elements of the Democratic Party fission been brought into play.

In Alabama, Administration Democrats there have been caught right in the middle of a crossfire between Wallace and "rebel" forces.

Gov. "Kissing Jim" Folsom is reputed to be the Wallace man, even though he talks on the record like all the other Southern Governors on the civil rights issue. His program is four-square with Wallace on everything else, including outspoken opposition to the Marshall Plan.

On the other side of the street are old-line Alabama Democrats, who haven't any

See GLIMPSES, Page 6, Col. 3.

Gottwald Follows Kremlin Blueprint

Czech Premier a Fine Carpenter

By A. I. Goldberg
Associated Press Staff Writer

PRAGUE, March 20.—Klement Gottwald follows a personal pattern in leading Czechoslovakia into new paths.

He is an old Social Democrat left-winger turned Communist who has welded Czechoslovakia's Social Democrats into the Communist program.

The Premier is a former carpenter. He is a Moravian who as a youthful apprentice in Vienna suffered personal insult at the hands of the Germanic Austrians. Today he holds up German aggression and anything that appears to cultivate it as a direct menace to Czechoslovakia.

His highest schooling—before he studied the program of the Communist Politburo and Comintern in Russia—was in a noncommissioned officers' school in the Austrian army.

The Premier is not an impressive man. He is fairly chubby and of medium height. In moments of repose, especially with his family, his eyes twinkle, he laughs and chuckles and indulges in little jokes. He is the proud grandfather of a 3-year-old girl born to his only daughter.

He likes photographs of himself smoking a pipe. His wife Marta is familiarly known in Czechoslovakia as "Marticka," and stories about her, malicious, apocryphal and derisive of her country background, are of the type that have grown around prominent women in other lands.

A Workmanlike Job

IN ACTION, as party leader and as government officer, Gottwald is incisive and direct. His moves in pushing control of the nation into Communist hands between February 18 and 27 were thorough ones. He knew which aides he could count on. He knew when to start crying the new slogans, when to mass the crowds, when to call out the guns.

His old teachers in the Politburo could only give approval. If the Soviet Vice Minister for Foreign Affairs, V. A. Zorin, were here for anything other than his announced purpose of supervising grain deliveries to Russia, he must have been satisfied with the way the local product worked. Zorin was here before the crisis began building up and left after Gottwald had resolved it.

The Prime Minister doesn't show his 51 years. He was born at Dedice, in Moravia, November 23, 1896. His father was a peasant and his early life on the farm is one of his political and social assets.

He was sent to Vienna to be apprenticed to a carpenter when he was 12 and remained there until 1915 when he was drafted into the Austrian army. In those formative years the scorn that the Hapsburg society had for the peasants of Bohemia and Moravia told keenly on him.

He joined the Social Democratic movement in Vienna when he was only 16. He fought on the Russian front and was wounded in the Battle of Brusilov. Later he fought in the Piave Valley, but went on leave and didn't come back. In plain terms, he deserted the Austrians, whom he never liked.

He returned to Prague when the republic was born, worked for a while in a furniture factory at Rousinov, and in 1921 switched to the newly formed Communist Party. That marked the beginning of his rise.

A sketch of Klement Gottwald, Czechoslovakia's Communist Premier, by AP Newsfeatures Artist E. H. Gunder

HE WENT to Bratislava as chief editor of the new Communist paper, Voice of the People, and then joined the new Communist daily, Pravda, which is still published.

There he began to gain first-hand knowledge of the Slovak people. He also widened his reading in history, economics and literature, so that now he can spout Shakespeare and Heine and Capek.

The rest of his history is that of a faithful party worker who made few mistakes. He was elected secretary general of the party at its fifth congress in 1929, and deputy to the parliament. In 1935 he attended the seventh international Communist congress at Moscow, where he learned how to set up a national front such as was established at Kosice to govern Czechoslovakia after liberation in 1945.

During the war he broadcast from Radio Moscow—the eastern counterpart of Jan Masaryk and Prokop Drtina, who broadcast from London. He founded a Czechoslovak newspaper in Moscow and helped form Czech military units.

When President Benes went to Moscow from London in 1943 to discuss unity with Russia, it was Gottwald who was the Czechoslovak spokesman in the Kremlin. When the Communist Party emerged as the largest—although still a minority—party in the Czechoslovak elections in 1946, the position of Premier was his.

Oven a Big Problem

A-Power as Utility Still 20 Years Off

By Frank Carey
Associated Press Staff Writer

THE WAY the Atomic Energy Commission sees it, atomic power will take 10 more years to get going—and still another 10 to make its mark in the world.

In its recent report to Congress, the commission quoted its general advisory committee as saying:

"We do not see how it would be possible under the most favorable circumstances to have any considerable portion of the present power supply of the world derived from nuclear fuel before the expiration of 20 years."

(Nuclear fuel means uranium, plutonium or thorium.)

And Commission Chairman David Lilienthal said in a recent speech:

"As our staff, advisers and contractors see it now, it will be a long hard grind. The most common estimate or guess is from eight to 10 years to overcome the technical difficulties and have a useful, practical demonstration plant in operation."

Some Power Soon

EARLIER in that same talk, Lilienthal said:

". . . Even after the scientific and engineering underbrush has been cleared away, and a commercially useful plant of some size is in successful operation, there are other barriers that must be overcome before any substantial part of our energy supply—say 10 to 20 per cent—comes from atomic energy."

"This does not mean," he added, "that within the next 10 to 24 months useful electric power could not be actually developed from . . . atomic energy.

"Such atomic power could turn motors, and light bulbs, and heat buildings. As a matter of fact, on a demonstration basis (a thousand kilowatts or so) that could certainly be done. Indeed that almost certainly will be done.

"But what is certainly and definitely not near at hand are large-scale, practical commercial applications of power from atomic energy."

(The Brookhaven National Laboratory on Long Island announced recently that it expects to have a research plant in operation in 1949, generating enough juice to run blowers and other laboratory apparatus.)

Water Won't Work

LILIENTHAL says these are some of the technical problems which must be overcome:

1. Materials used in an atomic power plant must be able to stand high temperature. The atomic "oven" constructed at Hanford, Wash., during the war produced enough heat to raise the temperature of the Columbia River slightly, but that's not enough to run a steam engine.

2. These construction materials must not be too prone to gobble up neutrons. Neutrons are the particles released when a uranium or plutonium atom "splits." The released neutrons attack other atoms, split them, and thus keep the chain reaction going. It's this chain reaction that produces atomic energy.

If too many of these neutrons are absorbed in the atomic energy oven, the "fire" goes out.

3. Proper "coolants" must be perfected. A coolant is liquid or gas designed to pick up the heat generated in the atomic oven and carry it away for use elsewhere—such as in the operation of a steam engine.

"At Hanford," says Lilienthal, "the heat of the reactor (the atomic oven) is extracted by water which flows over the . . . uranium. At the temperature required in a power reactor, water or steam is not a good coolant. Instead, a liquid metal coolant may be used . . ."

4. Methods must be perfected for removing the atomic "ashes." If these radioactive by-products were left inside the oven they would stop the process.

Lilienthal says that the shielding of workers against radiation and the development of "quick-acting throttles" to control an atomic power plant also are problems. Still another, he says, is "to have adequate stocks (of uranium or plutonium) to activate a sizable atomic power industry."

Self-Refueling

THE commission, in its recent report, said it had undertaken research to try to "breed" new nuclear fuel in the very process of consuming the original material.

Three kinds of "fuel" can be used to produce atomic energy:

1. Uranium-235 (made by a tough process of separation from its inert sister, U-238).

2. Uranium-233 (made by the conversion of thorium with the aid of U-235).

3. Plutonium (made by converting U-238, also with an assist from U-235).

More than a year ago, the scientific and technical committee of the United Nations Atomic Energy Commission said:

"Information is lacking on . . . whether or not enough additional fuel can be made in a power reactor to replace the original supply of nuclear fuel being consumed. If not, the world supply of nuclear fuels is measured by the amount of U-235 present in nature, extended a few-fold by such additional quantities of (plutonium) or U-233 as are generated in the consumption of U-235.

"On the other hand, if the regeneration of nuclear fuels can fully replace the original materials, then all of the U-238, 140 times as plentiful as U-235, and also the world's supply of thorium, which is more plentiful than uranium, constitute potential nuclear fuels."

The United States Atomic Energy Commission, hinting that it was going to try to develop a "breeder," told Congress:

"This is a nuclear chain reactor, which over a period of time will actually create more fissionable material than is put into the reactor as fuel to sustain the reaction."

Enough For Britain

FOR a concrete example of what the success of "breeding" research would mean, consider this:

A British report a few months ago said that the amount of electrical energy generated in Britain is about 50 billion kilowatt hours a year. To produce that from atomic materials, the report said, would require 7½ tons of U-235. And 7½ tons of U-235 would require 1000 tons of uranium as it occurs in nature.

But 1000 tons of ordinary uranium per year was the entire world output in 1939, this report said.

"Although the production has since then certainly increased," the report added, "it is clear that uranium has no future for power production if only U-235 could be utilized. But if a substantial part of U-238 or, still better, if thorium could be used, then the figures become reasonable."

Togliatti Hits Italian Sore Spot

U. S. Pope Made Election Issue

By Barrett McGurn

ROME, March 20.—The possibility of an American Pope was injected into Italy's feverish election campaign this week by the shrewd leader of the Italian Communists, Palmiro Togliatti.

He invited Italy's Nationalists to contemplate "what a disaster" it would be to have an American on the throne of St. Peter. He charged that the Vatican already is "dependent on Washington and Wall Street" and inferred that the election of an American Pope would be certain to damage Italian national interests by even closer ties to the capitalistic United States.

Togliatti touched an Italian sore spot. Repeated recent rumors about the possibility of an American Pope have irritated many Italians, who take delight in the fact that every Pope since 1523 has been an Italian. It is possible that Togliatti may win a few anti-American protest votes through the issue.

Actually, three Americans are among the most outstanding members of the Catholic Church's College of Cardinals and most of Italy's Cardinals are already too old to be considered as successors to the 72-year-old Pope Pius XII, a well-informed Vatican source disclosed. He said there is "an even chance that the next Pope will be either a non-Italian or a non-Cardinal. Either choice would break a tradition of many centuries standing. The probability, however, is that an Italian non-Cardinal will be chosen, the Vatican source added.

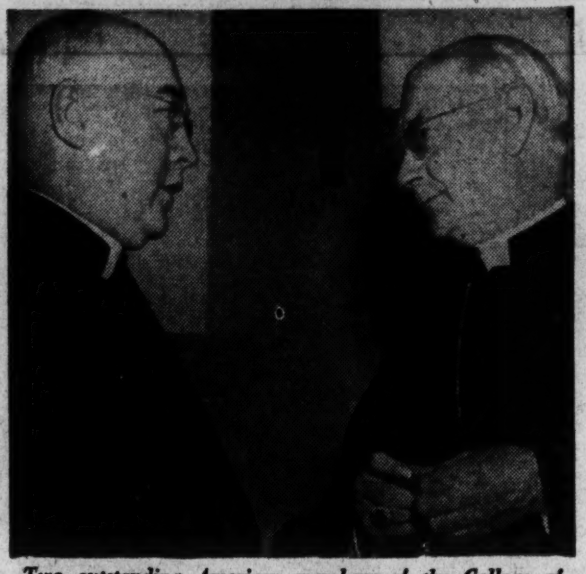

Two outstanding American members of the College of Cardinals, Francis Cardinal Spellman (left) and Samuel Cardinal Stritch, are shown at an annual meeting of Catholic bishops in Washington

Average Age 74

THE probability of either a non-Cardinal or a non-Italian as Pope is the result of the action of Pope Pius XII two years ago in naming 28 non-Italians and only four Italians to fill vacancies in the College of Cardinals. As a result there are only 23 Italians among the 60 Cardinals and 74 is the average Italian Cardinal's age. Pius XII was 62 when he was elected in 1939.

On the basis of intellectual stature and administrative ability, 60-year-old Samuel Cardinal Stritch of Chicago and 67-year-old Edward Cardinal Mooney of Detroit are two of the most outstanding members of the College of Cardinals. For the past dozen years one or the other has been elected head of the American hierarchy. This demonstration of regard by their 150 fellow prelates has been noted in the Vatican.

Fifty-eight-year-old Francis Cardinal Spellman of New York, who in 1925 became the first American in the Vatican's diplomatic department, has also been watched with interest.

Opposing the choice of an American are several important factors, however. The Vatican dislikes choosing a citizen of a great world power which is intimately involved in international affairs. For this reason, a Belgian such as Joseph Cardinal Van Roey would be considered more desirable on a basis of nationality.

Another factor is that most Vatican officers feel that Italians have had such long experience in the government of the Catholic Church that it would be unwise to sever the tradition. Vatican officials add that in the main Italians are much less nationalistic than such other groups as the French.

A non-nationalistic attitude on the part of the Pontiff is considered essential. This view on French nationalism, incidentally, is one of the points which have been raised in disfavor of Emanuel Cardinal Suhard of Paris, who otherwise is considered a prominent papal possibility.

Diplomat Stands Out

WITH THESE factors in mind, middle-aged Msgr. Giovanni Battista Montini, one of the Vatican's two acting secretarys of state, is mentioned as one of the foremost possibilities. He handles most of the Vatican's diplomatic negotiations and is a daily visitor to Pope Pius XII, who reportedly has a great fondness for him. Monsignor Montini is not even a bishop.

Election of a non-cardinal would break a 570-year tradition. All Popes have been cardinals since the time of Urban XI.

The one factor which would greatly change the outlook for the papacy would be a new consistory in which Pius XII would name new cardinals. The Pope has given no indication that he plans one in the immediate future. His associates say there is a good likelihood, however, that the Pope eventually will call a consistory at which he will name even more new cardinals than the record-breaking group of 32 he named in 1946.

For months the 17 cardinals who live in Rome have had difficulty keeping abreast of their work. They serve both as the Pope's advisers and as heads of the church's various departments. It is understood that Pius XII means eventually to break the 362-year-old tradition of a 70-man College of Cardinals and expand it to 100. Such a college would make it possible both for the cardinals to be spread throughout the world, as Pius XII desires, and for a sufficient number to remain in Rome to assist with the church government.

The last non-Italian Pope was Adrian VI of the Netherlands.

Two hundred and six Popes have been Italian, sixteen Greeks, fifteen French, seven Syrians, six Germans, three Spaniards, two each from Yugoslavia and Africa and one each from England, the Netherlands, Portugal and Palestine. There have thus been more than three Italians to every non-Italian.

Church law foresees the possibilities of a non-cardinal or even a non-bishop as Pope. It specifies that if a non-bishop is chosen he should be consecrated bishop before proceeding to the papal coronation. Theoretically any male Catholic, even a married layman, can be elected Pope.

Copyright, 1948, N. Y. Herald Tribune

The Long Arm of Communism

Shadow Routs Fraulein Margrit

By Edwin Hartrich

FRANKFURT, March 20.—Consider the case of Margrit Reiner, who is surrendering an unequaled life of comfort for a German today because of her fear of communism. Consider her case—and gain a small insight into the problem that faces the United States in competing against communism across the broken back of Europe.

Margrit Reiner is 24, blond and pretty; well-educated daughter of a middle-class Berlin family. Her parents were killed in an air raid. After the war she obtained a job as a secretary-translator with a United States Military Government detachment in a Bavarian town which she does not want named.

For two years she has enjoyed full American rations, and not the 1550 calories daily allocated to the average German. She has cigarettes to smoke and to trade for black market items; American clothes to wear, smartly styled real leather shoes on her feet. She has her own apartment, heated with military government coal.

In short, Fraulein Margrit Reiner has not known what it means to be cold, hungry, clad in hand-me-downs that are falling apart, living in one room shared by others, going without toiletries, starved for dancing, cigarettes, liquor and other pleasures.

Long, Long Thoughts

BUT Margrit Reiner is voluntarily breaking away. She is afraid that the power of the American occupation forces will some day be broken; that the Red Army will sweep over western Germany. Perhaps some local Communist has succeeded in convincing her that this will come true—she will not say.

"You may think me crazy, but what I am planning to do I really believe is the safest thing," she explained. "You see, people around here know that I have been working for the Americans and if the Communists come to power I will be on their black books and liable to be sent away as a slave laborer. I have my own life to lead and my future to think of; I am still young yet."

Margrit Reiner is going to Berlin. An uncle has promised her a job in his factory.

"Berlin is a big city and the people there won't know me, or know what I have been doing. My uncle stays clear of politics. Anyway, the Germans in Berlin won't be troubled if the Russians take over all of western Germany, because those people have been living behind the Russian lines for so long," she said.

Margrit Reiner may be a coward or she may be a prophetess without honor in military government circles. She is not typical, to say the least, for there will be 20 girls to apply for her place.

Under Their Noses

MARGRIT REINER is not a Communist. In going to Berlin she is seeking to hide from the Communists, like the wanted person who lives next door to the police station to avoid detection. But chalk her up as a victory for communism.

The case of Margrit Reiner reveals a hidden power that the Communist Party in Germany today can exert on these people. For she is fearful of being labeled a "collaborator" with the Americans.

The case of Margrit Reiner also highlights a problem that faces the American Military Government. Recent developments in Czechoslovakia and Finland have made a deep impression on Germans who look to the western powers as their protection against the Communist secret police.

In the regular American Military Government weekly radio talk March 5, Richard Seammon, officer in charge of elections and political parties, promised his German listeners that "today's tragedy of Prague is tomorrow's triumph of democracy, as surely as the tragedy of Munich 10 years ago sounded the awakening against Hitlerism."

Scammon's words of confidence were not very convincing to Fraulein Margrit Reiner. Anyway, she decided not to cancel her train reservation for Berlin.

Copyright, 1948, N. Y. Herald Tribune

Brass Flunking Current Events Quiz

MUNICH (AP).—People with jobs in the American occupation of Germany are discovering that the impending shift from Army to State Department control is more than a paper transaction.

Army specialists are conducting a weeding-out campaign on Army officers outside of Berlin headquarters. Those who apply for jobs in the new setup are called in for stiff examinations. Two-thirds fail.

Of 62 Bavaria MG officers, only 18 qualified. Majors, captains and even lieutenant colonels failed.

What happened to those who failed was this.

They boned up on their MG laws, protocols, book learning, directives and so forth. Then when they came before the board they were floored by such questions as, "What do you think of the Taft-Hartley law?"

What the board was trying to find out was did the candidate read the newspapers? Was he ordinarily informed about something besides the tickings within his own little orbit?

Big Doings At Hanford Atom Plant

By Stephen White

RICHLAND, Wash., March 20. The Hanford works of the Atomic Energy Commission, the world's only factory for the manufacture of the man-made element plutonium, is in the first stages of a massive expansion program whose goal is the production of more atom bombs.

Hanford does not produce the bombs but makes the explosive.

The visitor cannot pass an hour here before the immensity of the new development becomes apparent. A construction camp is taking shape with incredible speed; 600 trailers have already set up housekeeping and new ones arrive at the rate of 100 a week. Eventually there may be 6000 trailers in the new city of North Richland.

Oven Specialists

BUT of far greater significance has been the arrival of 25 design and construction men borrowed from Dupont by General Electric, which now runs Hanford. They are the men who supervised the construction of the three atomic furnaces here which convert uranium ore into mankind's most violent explosive.

Also newly arrived are representatives of the Kellex Co., the engineering firm which pioneered in one field of isotope separation at Oak Ridge, Tenn.

Their presence gives body to the terse AEC announcement of "expansion at Hanford." It is no mere adjustment, but a full scale construction of new plant, comparable to the original development that began in 1943.

The commission will spend 350 million dollars on the program, about what the Manhattan District poured into Hanford during the war. It is difficult to resist the conclusion that the outcome will be a set of new factories capable at least of doubling the present output of plutonium.

G. P. Church, who heads the Dupont contingent, built nuclear piles before as field project manager of Hanford for Dupont, and it's a reasonable assumption that he is here to build piles again. This is the kind of special experience that GE lacks; Dupont is the only firm that has ever built such factories.

Careful Generalities

CARLETON Shugg, director of operations here for the Atomic Energy Commission, will say only that "our present construction program includes the installation of new technical processing plants and improvements to existing production units."

"I cannot," he said, "go into details."

Traveling about the 631 square miles of the Hanford works, the visitor is amazed at the immensity and complexity of the facilities. It is inconceivable that such an undertaking could have been completed in less than two years without sacrifices in technical efficiency.

The new plant will undoubtedly have all the advantages of second thoughts, and of the technical advances that have been made in the intervening years. But these are speculations.

Hanford remains, even more than Oak Ridge, a place where technical matters are private. Yet the least known of, the great American atomic installations is clearly the one in which the most is happening.

Copyright, 1948, N. Y. Herald Tribune

Add "System" to Your Savings Goal

Receive 1% Extra Earnings in Addition to Regular Earnings

- The secret of Financial Success is not in what you EARN, but in the steady pace at which you SAVE.
- As an added incentive to the systematic saver the FIRST FEDERAL SAVINGS ASSOCIATION offers a Bonus Savings Plan.
- Under our Bonus Plan of systematic saving you are rewarded with **Extra Earnings up to 1% per year.**
- Ask for full particulars about these **Extra Earnings** which are in addition to the regular attractive earnings that are added to your savings and compounded every six months.

Assets Over $30,000,000

"The LARGEST Federally-Insured Mutual Savings Institution in the Nation's Capital"

FIRST FEDERAL SAVINGS
AND LOAN ASSOCIATION
OF WASHINGTON

No Branch Offices—Conveniently Located:
610 Thirteenth St. N.W. (Bet. F & G)
District 2370

The Young Men's Shop YMS YOUR MARK OF STYLE

Synonymous . . .

STERLING* and "BENCHWORK"

**Webster defines STERLING as "pure, genuine, of acknowledged worth."*

And so it is with our BENCHWORK suits—the suits that are as fine as human hands can make—the suits that set clothing standards by which anything less than perfection suffers by comparison.

"BENCHWORK" TOPCOATS $75 to $95

Proudly, we invite your inspection of the newly arrived BENCHWORK suits for spring. Sharkskins, worsteds, saxonys—neat stripes, nailheads, plaids, wide wale patterns—grays, browns, blues. Tailored with meticulous attention to design, cut, and finish. The three-button, double-breasted model is the choice of many outstandingly successful executives.

$85 TO $110

Other Suits, $40 to $110

SINCE 1911 . . . FAMOUS FOR FAMOUS MAKES

The Young Men's Shop
36th Year at 1319 F Street
MEN'S CLOTHING DIVISION ENTRANCE, 1323 F STREET

NATIONAL AFFAIRS

'You Can't Outlaw Mores'

Professor Analyzes Race Issue

By Philip J. Allen

Professor, Department of Sociology, Mary Washington College of the University of Virginia, Fredericksburg, Va.

THERE IS no nation or tribe in the world that does not consider itself superior and others inferior. This characteristic is called "ethnocentrism," or tribal egotism.

The ancient Greeks characterized many of the non-Greek peoples as "barbarians." In more recent times, efforts have been made to divide mankind into Aryans and non-Aryans.

Many white Americans consider the Negro inferior. They say he is dirty, and immoral, and can't be trusted. But after all, they say, what can one expect; he has the mind of a child.

Let us review a bit of history. From the time Negro slaves were first brought into this country in 1619, there began to develop two distinct cultures in America, a slave culture and a free one. Negroes were stripped of their native culture and forced into a vegetative life, for their elemental needs were met by their master. So they tended to develop a carefree disposition.

Their intelligence was usually assessed as no higher than a child's. If one tried to meet the master on his own level, by exercising the intelligence of an adult, he might be flogged for impudence. In time the Negro learned that to act like a child and lie like a child would sometimes save him a whipping. So he learned the fine art of lying, which became a part of the slave culture.

Moreover, he became curious about many things his master seemed to covet, such as fine clothing and jewelry. Like a child who is curious about the possessions of adults, he began stealing some of these things; and that habit became a part of the slave culture.

Some people claim that immorality and looseness of family bonds are characteristic of many American Negroes. Yet the Dahomey tribe in Africa, which is found at the center of the old slave trade region, has a high degree of family unity and family stability. Why isn't the American Negro family equally stable?

Consider that in slavery days American Negroes were bred like cattle. Fine young males were moved from plantation to plantation for breeding purposes. Then, too, on the plantation itself, often several adult males and females were crammed into a single shack. In addition, female Negro servants often served as concubines to the master and his sons. The few Negroes who came in direct contact with the white man's culture, therefore, often absorbed the worst features of that culture.

On those plantations where slaves were encouraged to "marry," the man was usually only an occasional visitor to his wife and children. Since he might be sold any day, he did not develop strong bonds toward his children, let alone a sense of family responsibility.

The chief reason for the persistence of all these traits, it seems, is that at emancipation time the two major American cultures, the free white culture and the Negro slave culture, continued moving each in its own direction.

Census Proves Error

THERE seems to be a widespread misconception that "if Negroes do not quit increasing, they'll soon overrun the whites in America." It is a fact that the proportion of Negroes in our population has been constantly decreasing since the Nation was founded.

Every census report, from the very first in 1790 to 1930, except two (1810 and 1880), shows a lower proportion of Negroes. Thus, while Negroes made up 19.3 per cent of our population in 1790, they dropped to 9.7 per cent by 1930. Moreover, the Negro family is smaller than the white family in every class studied—professional, business, skilled labor and unskilled labor.

Negro infants still die at a higher rate than white infants, as do Negro adults compared with white adults. The expectation of life at birth, in the decade 1930-1939, was 60.6 years for white males and 50.1 years for non-white males. White females had a life expectancy of 64.5 years, against 52.6 years for non-white females.

There is an important phenomenon to consider in this connection. While for every 100 females in the white population there are about 100 males, there are only 95 males for every 100 females in the total Negro population. In cities like New York, we find only 62.1 Negro males for every 100 Negro females in the 20-29 year age group, where it makes the biggest difference as far as sex standards are concerned. This means that about three eighths of the Negro girls there are not able to find husbands.

How about Negro intelligence? Is it true that Negroes are intellectually inferior to whites? Well, it is true that Negroes have made a poorer showing on some intelligence tests, but the difference in scores is believed to be chiefly due to a difference in opportunity to learn.

Dr. Otto Klineberg, for example, found that the intelligence scores of Southern Negro children who moved to New York City improved every year they attended New York City schools, for four or five years, when their test scores became as good as those of white children of comparable education and social background.

Let it be simply said that there are no tests that can measure "natural" or "inherited" ability for the simple reason that there is considerable disagreement among the experts on what is actually inherited. As far as we can judge from the evidence at hand, there is no scientific basis for belief in the superiority of one race over any other on earth.

For a while, some individuals were delighted to learn that the average Negro tended to have a smaller brain than the average white. But when it was also learned that the average white male has a larger brain than the average white female, the whole subject was dropped.

'Folkways' Flexible

THE EVIDENCE presented so far gives only a part of the picture. Without certain additional facts, an understanding of the race problem is impossible, let alone its solution.

In the realm of social reality, what people believe to be true often counts more than what is actually true. Let us digress for a moment into a bit of sociological jargon.

"Culture" is made up of the beliefs, customs and techniques of a people. The customs are divided into "folkways" and "mores." "Folkways" are the conventional ways of acting, which do not carry a high emotional charge, such as eating peas with a fork. To violate any of these "folkways" might get one critized mildly, or even ridiculed, but nobody would become violent when he saw another eating his peas with a knife.

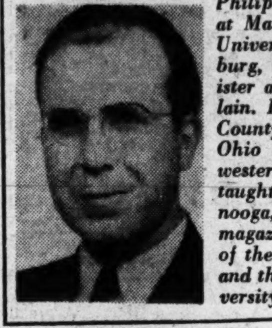

Philip J. Allen, professor of sociology at Mary Washington College of the University of Virginia at Fredericksburg, is an ordained Methodist minister and was a wartime Army chaplain. He was reared in Chautauqua County, N. Y., and holds degrees from Ohio Northern, Garrett and Northwestern universities. He formerly taught at the University of Chattanooga, and he has written many magazine articles. Allen is a member of the American Sociological Society and the American Association of University Professors. He is 34.

But the "mores" are different. They carry a high emotional charge. For example, if "The Star-Spangled Banner" is being played, the individual dare not remain seated. A man ordinarily dare not go up to his friend's wife in a crowd and kiss her, for he would be violating the family mores. A Negro woman and a white man would not walk arm in arm in a Southern city. The racial mores do not tolerate such behavior.

Now, the folkways, since they do not carry a heavy emotional charge, can be changed quite easily. A new fad may change them overnight. Moreover, laws may be passed, eliminating some and introducing others. The populace will usually fall in line. But let an attempt be made to legislate within those areas involving the mores, especially if large numbers are compelled to change their mores, and there may be Lucifer to pay.

The mores cannot always be explained rationally. For example, we eat beef, lamb and pork, but we do not eat dog, cat and mouse. Why not? I do not believe anyone can explain, logically, why pork roast should be any better than dog stew. A dog is cleaner than a pig.

There are some African peoples who will not eat chicken or eggs. Their delicacy is grasshoppers. You revolt at the thought of eating grasshoppers? They revolt at the thought of eating chicken and eggs.

Words Are 'Buttons'

THE fact is that the food mores, like other mores, are woven into the inner fabric of our personality, the weaving having begun even before we were able to understand. They are heavily charged with emotion, and reason cannot touch them. No simple denunciation of them with the glib generality, "prejudice," will dislodge them.

A few years ago a scientist carried out an experiment in "conditioning." He worked with the iris of the eye, whose relaxation and contraction are caused by the amount of light present, and ordinarily are beyond conscious control.

Our friend flashed a light into a man's eye and, at the same time, uttered the word, "Contract." The iris contracted, not because of the word spoken but because of the light. Then he turned off the light and uttered the word, "Relax." Again, the iris relaxed, not because he spoke the word but because he turned off the light.

He repeated this process a number of times, and after a while he quit using the light. He only spoke the word, "Contract." The iris contracted.

He went further. He asked his man to whisper the words to himself, and then simply to think them. The iris contracted when he thought the word, "Contract," and it relaxed when he thought the word, "Relax."

That experiment, I say, gives us a real insight into the nature of this thing we call "prejudice." Bodily functions which ordinarily lie beyond conscious control get themselves hooked up to specific words, situations and ideas, so that such words, situations and ideas later act as buttons to release specific reactions. Consider what happens within the individual when such words and concepts as "race," "Negro," "white man," "Jew," "Catholic," "Protestant," get hooked up with the glands and neural patterns which release the emotions of fear, anger and hatred. The release takes place pretty much beyond the direct control of the individual.

In brief, the mores tend to be autonomous. They are not subject to immediate and direct rational control by the individual.

A Gradual Process

NOW, IF the mores are that independent of rational control, it is clearly a mistake for Congress to attempt to legislate in those areas where mores are immediately concerned. Suppose Congress should pass a law abolishing the prejudice against eating mice and grasshoppers. Such legislation in the area of the food mores would not make people take to eating mice and grasshoppers. If, moreover, a Federal police force tried to compel people to eat mice and grasshoppers, untold mental and physical illness might result. The mores, in brief, cannot be legislated out of existence.

Is the situation hopeless, then? Can't undesirable mores be changed? Yes, they can be changed, but only slowly and by systematic effort in which all our major social institutions cooperate: the family, the school, the church, the State, industry, radio and the press. Eventually, legislative action could be used effectively to gather up the strands of varying individual opinions and set them down in codified form. But legislation in areas concerning the more deeply ingrained mores should not be attempted until the populace has been adequately prepared.

Any attempt to legislate racial mores is a blunder of the greatest magnitude. It is a sad commentary on American politics that so grave and delicate a human problem should have been turned into a political tool.

Having said all this, I hasten to add that I do not desire to be classified with the "stand-patters," who want everything in this country to stay as it is. Certainly, I believe there is something wrong in a society where little children are born with two strikes against them. And I am not singling out any particular section of the country for special condemnation, least of all the South.

It is true that certain undesirable conditions may exist in some sections of the South. But it is also true that the better educated and more conscientious Southern leaders have initiated action to bring about the necessary adjustments.

Size Defeats Itself

Bomber Has Limits But Base Can Move

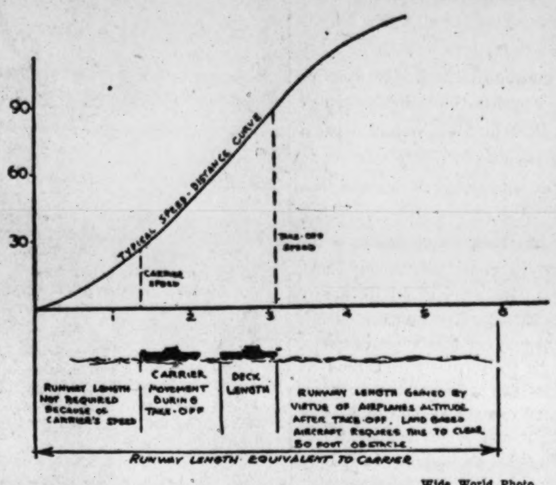

Wide World Photo.

The Navy compares an aircraft carrier with a 6000-foot airfield. The curved line shows the normal acceleration of a plane on takeoff, with speeds in knots. The carrier's forward speed provides the first 1300 feet of runway, and the next 1200 feet is its forward motion during the takeoff. The flight deck run is 800 feet, and the deck is 50 feet above water, which takes care of the runway requirement that a plane must be able to clear a 50-foot obstacle at the fence

By James J. Strebig

Associated Press Aviation Reporter

HOW far can a bomber fly, drop a bomb and return to base?

The outbound distance, known as tactical radius, is figured at 40 per cent of the distance the plane can fly in a straight line with a bomb load.

The return distance would be another 40 per cent. The extra 20 per cent is needed for maneuvering at the target and as a safety margin.

To repeat the question, what is the limit of tactical radius?

Aviation experts say it is around 3900 miles today, assuming the best performance conceivable. This would mean a plane with the best known power plants, propellers, aerodynamic design, construction metals and fuel. There is no such actual plane.

Cost Rises Sharply

TACTICAL radius is simply the application of "Brequet's Law," written in 1911 by a French engineer. The Air Force sees this law as a practical limit on the distance at which it can plan to strike an enemy with piloted bombers. The Navy sees it as a command to continue development of carriers.

Brequet said the range of an airplane can be determined by figuring the efficiency of the fuel, the efficiency of the engine and the propeller, the aerodynamic efficiency of the design (better known as "lift over drag") and the ratio of the gross weight to the empty weight.

When that formula is applied to different aircraft, the range curve rises sharply up to a gross weight of 200,000 pounds, then begins to level off and is virtually flat at 500,000 pounds. Engineers have figured that when airplanes get to a million pounds in weight, the range curve would start downward.

What it means is this:

Beyond 3000 miles in tactical radius, the cost of range goes up sharply. A 200,000-pound airplane will have a radius of 3000 miles. A 500,000-pound plane will have a radius of about 3800 miles. Reduce that to dollars by figuring the cost of aircraft construction at $20 a pound (which isn't high), and you find that 3000 miles of range cost 4 million dollars. Adding 800 miles increases the cost to 10 million dollars. The next 100 miles would cost 20 million dollars.

Science and Daring

THE CONGRESSIONAL Aviation Policy Board said the radius of action of the longest-range bomber now in use (the Boeing B-50) is less than 2000 miles, and the B-29 radius is 1600 miles.

Aeronautical science has advanced rapidly since the Kittyhawk flew 120 feet in 1903. Gains are made more slowly as flight nears ultimate limits, but a gain in any one of the units in Brequet's equation helps.

If fuels can be improved, or if stronger and lighter alloys can be found, or if engines or propellers can be made more efficient, range will be extended. That's how science attacks the problem.

The other way is used in the stress of competition, such as war or record-setting. It is simply man's willingness to risk safety margins against success. American warplanes did a lot of things everyone knew they couldn't do, such as the B-25 bombing of Tokyo.

The Navy's two-engine Lockheed P2V Neptune, a patrol plane, flew 11,235 miles non-stop for a world's distance record. Brequet's law just couldn't stop that four-man crew. They loaded the plane well above safety limits and hung on some "jato bottles" (rocket motors to assist takeoff).

But long-range planning isn't done that way. Stunts may work sometimes, but overall military strategy cannot be based upon them.

Improving Carriers

THE Navy has an answer. Use a mobile airfield—the aircraft carrier. The Navy is planning larger and faster flattops designed to launch planes of the longest range now possible.

Remember those B-25s? They took off from the carrier Hornet only 800 miles from Tokyo. The Navy says the idea still is good.

The Air Force is working on answers, too, but they are not open to public discussion. They involve location of air bases to permit reaching whatever point need be reached. They also concern "shuttle" operations in which the bomber would not return to its starting point, but would continue on to a safe place beyond its target.

$1000 Donations Preferred, of Course

Wallace Circus Digs for Dimes

By Luke P. Carroll

THE Henry A. Wallace road show, featuring the Billy Sunday of the political world and including fund raisers extraordinary who double as comedians, stage performers who "warm up" the audience, and scientists who instill a shuddering fear of the next war, is by far the top troupe now touring the country.

Capacity crowds greet the performers at every stop, and they pay for the privilege. Then, after shelling out from 10 cents to $2.40 each—the price depends upon the town—they are exhorted to contribute to the campaign fund during a special collection.

They always respond, tossing checks and pledges into milk cans and waving greenbacks in a manner that would bring tears to the eyes of politicians who are not accustomed to having people pay to hear them.

A perfect picture of the whole show was provided recently in Minnesota. Making half a dozen appearances, smack in the middle of the worst storm of the winter, Wallace and the lieutenants of his "Gideon's Army" spoke to about 16,000 persons and extracted from them between $15,000 and $20,000; a fistful of worthless Chinese currency, and five lots just outside Duluth.

The Canada Lee role in Wallace's stage buildup is often filled by Paul Robeson, the singer and actor. Here Robeson and Wallace shake hands just before the curtain rose on a recent meeting at Milwaukee

Broadway Talent

IN THE cast was William Gailmor, a glib radio commentator who makes the "touch"; Canada Lee, an actor who has had marked success both on Broadway and in Hollywood, and Dr. Maurice Visscher of the University of Minnesota, national chairman of the American Association of Scientific workers, which he said is a subdivision of the National Association for the Advancement of Science.

First of the troupe to appear on the bare stage at one of the Minnesota meetings was Lee. There were no light touches, no banter, and when he finished his 30-minute spiel the audience was well aware that a monumental crisis exists that can be solved only by electing Wallace President.

After Lee, at one stop, came Gailmor. At another meeting, however, Dr. Visscher delivered a stern warning on the future. Some of his language surely passed over the heads of his predominantly farm audience.

When he said, for example, that "a new philosophy of international relations is the sina qua non of survival today," it's certain that not too many in the audience fully understood. But when he spoke of the horrors of atomic and biological warfare and said that the next war every citizen would be in the first line of trenches, they understood.

Adjustable Premiums

WITH the audience figuratively listening for an atomic blast, Gailmor took the spotlight. Suave, perhaps a bit too polished, he discussed in general terms the program of "peace and prosperity" offered by the new party. Then he got down to business.

To get the party on the ballots in many States costs money, he said. To get radio time so that all could hear Wallace costs money. To buy space in the "hostile" press so that the country could read the truth about Wallace costs money. To print pamphlets, to travel, to hire halls costs money. And, since the big corporations would not contribute to the campaign fund of their greatest enemy, it was up to the friends of Wallace to do the work.

"The money you give is more than a mere political donation. It's a form of life insurance," Gailmor told the audience. His next words depended on the town the show was playing. If it happened to be a large city, the radio commentator asked for individual $1000 donations or pledges. This is scaled all the way down to $25 if the party leaders feel that $25 is the most any one person will offer.

At the Minneapolis meeting, which attracted some 7000 persons despite a blizzard, the first demand was for $500. Elmer Benson, former Democratic-Farmer-Labor Governor of Minnesota, lifted his hand and one of the ushers quickly snatched the check and carried it to the stage, where Gailmor joyously announced the gift.

Mrs. Benson matched her husband's $500 donation, but soon Gailmor was pleading for $400, then $300, then $100 donations.

Gailmor regaled his listeners with a line of chatter that brought many laughs. To Gailmor, the House Un-American Activities Committee is the "Peeping Thomas Committee"; the two major parties are lumped as "Republic-rats"; the working press are "presstitutes"; and the National Association of Manufacturers is "Man spelled backwards."

When there was a lag in donations, he would turn to the many ushers and direct them to "attack the prey."

Then, down to asking for $1 contributions, Gailmor would call upon the audience to wave dollar bills in the air "just so the newspaper photographers can get a shot of how you feel about this movement." There was no photographer at the Duluth meeting, but he said it anyway. Then, laughing as if enjoying a huge joke, he ordered the ushers to get the dollar bills—and they did get many.

As Gailmor walks off the stage he pretends to hear change rattle, and dashes back to the microphone. The cause is so compelling and the need so great, he says, that the "Wallace-for-President committee is willing to accept loose change." The ushers reappear and march up and down the aisles until Gailmor is satisfied that not another penny can be had. Then, and only then, does the crowd get to see the star performer.

Lights! Action!

THE hall is darkened. A spotlight wanders over to a door and soon a man with an unruly forelock and a toothy grin strides onto the stage. He reads his prepared speech with little animation. And when he makes a parenthetical aside, the chuckle that follows seems to frighten him.

While the ovations are few, he is always well received. Deadly serious about his crusade, his sincerity is apparent to all. And the audience, whether composed of students, farmers or working men, is as serious as Wallace. When he finishes, he waves once or twice and marches off the stage.

Copyright, 1948, N. Y. Herald Tribune

War Doubled Cigaret Consumption

We're Inhaling a Billion a Day

By Alexander R. George

Associated Press Staff Writer

AMERICANS are now smoking nearly a billion cigarets a day.

The war gave a terrific boost to smoking, especially among teenagers and women. Cigarette sales jumped from 172 billion in 1939 to 352 billion, more than double, in 1946.

Thirty-five years ago the cigar-smoking businessman regarded the smoker of a factory-made cigaret as a sort of social outcast. "He men" who rolled their own or relished a "chaw of eatin' tobacco" looked upon smokers of tailormades as "sissies" or "college dudes."

Back in the spiffy spittoon era many members of Congress were tobacco chewers and proud of it. A typical newspaper advertisement of the period pictured Speaker Joseph Cannon, of Illinois, with the caption: "The thinking men of America chew—twist."

Today the factory-made cigaret not only has wide social acceptance but is a sizable item in the national economy. It is estimated that the cigaret tax increases the Labor Department's consumer price index by nearly 1 per cent.

In 1946 Americans paid $3,400,000,000 for tobacco products and smoking supplies. The 1929 expenditure was $1,700,000,000.

Treasury tax experts, who recently made a study of tobacco use, report that cigarets accounted for 77 per cent of the tobacco used in 1946. Back in 1915 cigarets accounted for only 10 per cent.

The use of cigars and smoking tobacco (pipe and roll-your-own cigarets) has had a big drop in the past 30 years. The biggest slump has been in tobacco chewing. Consumption recently was less than one-third that of 1918.

Cigar smoking reached a peak of 8,100,000,000 cigars in 1920, the silk shirt year. It dropped to 4,592,000,000 in depression 1933, picked up some immediately before and during the war.

Government researchers say there has been "a significant decline" in cigar consumption since February, 1947. They explain that the cost of living may have affected the demand. Consumers recently were paying 6 cents for cigars which before the war sold at two for 5 cents, an increase of 140 per cent.

Changes in smokers' incomes or in the price of cigarets seem to have had only moderate effect on the demand. Between 1929 and 1943, a period which included the depression years, changes in the volume of cigarets consumed were less than half as large as changes in income levels.

Other Government surveys have indicated that in hard times many people cut clothing and even food purchases before reducing their purchases of cigarets and gasoline.

The consumption of snuff has been substantially unchanged for about 30 years. Some 34 million pounds were produced in 1916, 41 million pounds in 1929 and 36 million pounds in 1933. The production peak was 43,800,000 pounds in 1945.

The use of snuff and chewing tobacco increased during World War II. This was believed largely due to restrictions on smoking in some war plants. The sustained demand for snuff is attributed to its traditional use by certain low income groups and by persons of some nationalities.

There was a huge increase in cigaret smoking in Britain during the war. Bomb-harassed citizens took to smoking, drinking and movie-going to ease tensions.

here is the Finest

gabardine topcoat

we've ever seen

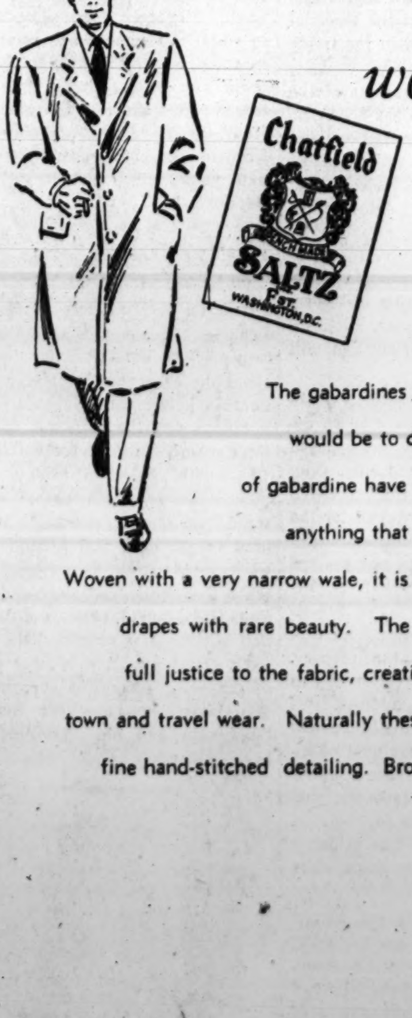

135.

The gabardines in these coats is as difficult to describe as it would be to duplicate. Through the years many varieties of gabardine have passed through our hands, but we've never seen anything that approaches this fabric in richness and quality. Woven with a very narrow wale, it is much finer in finish, almost silk-like, and it drapes with rare beauty. The designers and tailors at Chatfield have done full justice to the fabric, creating coats which are distinctive and ideal for town and travel wear. Naturally these garments are completely hand tailored, with fine hand-stitched detailing. Brown and natural.

Saltz F st.

1341 F STREET

OTHER SALTZ F STREET TOPCOATS IN COMPREHENSIVE VARIETY FROM 65. TO 200.

The Washington Post

Registered in U. S. Patent Office

An Independent Newspaper

Published every day in the year by The Washington Post Company

EUGENE MEYER, *Chairman of the Board*
PHILIP L. GRAHAM, *President and Publisher*

HERBERT ELLISTON .... *Editor*
ALEXANDER F. JONES ..... *Assistant to the Publisher*
JAMES RUSSELL WIGGINS .... *Managing Editor*
CHARLES C. BOYSEN .... *Business Manager*
DONALD M. BERNARD .... *Advertising Director*
JOHN J. CORSON .... *Circulation Director*

The Associated Press is entitled exclusively to use for republication of all news dispatches credited to it or not otherwise credited in this paper and local news of spontaneous origin published herein. Rights of republication of all other matter herein are also reserved.

1337 E Street N.W., Washington 4, D. C.
Telephone NAtional 4200

Offices of National Advertising Representatives
New York ....270 Madison Avenue (16)
Chicago ....360 North Michigan Avenue (1)
Philadelphia ....225 South 15th Street (2)
Detroit ....General Motors Building (2)

CARRIER DELIVERY

City Zone		
Daily and Sunday	*Sunday Only*	*Daily Only*
One week...$ .30	One week...$ .10	One week...$ .20
One month.. 1.35	One month.. .45	One month.. .90
Elsewhere		
Daily and Sunday	*Sunday Only*	*Daily Only*
One week...$ .35	One week...$ .15	One week...$ .20
One month.. 1.50	One month.. .65	One month.. .90
BY MAIL—PAYABLE IN ADVANCE		
Daily and Sunday	*Sunday Only*	*Daily Only*
One year..$18.00	One year....$7.80	One year....$10.40
Six months.. 9.00	Six months.. 3.90	Six months.. 5.20
Three months 4.50	Three months 1.95	Three months 2.70
One month.. 1.50	One month.. .65	One month... .90

Rates to Foreign Countries will be furnished upon request

Entered at the Postoffice, Washington, D. C., as second-class mail matter.

Look Homeward

Our lack of preparation for the challenging tasks that lie ahead is highlighted by the coal strike that carries a threat of industrial paralysis and the strike of packing house workers that has given another push upward to inflated meat prices. The coal strike has already resulted in a ban on coal exports and an order to curtail passenger travel on the railroads. Unless a speedy settlement of this dispute is effected, we may find it impossible to meet our initial commitments under the European Recovery Program, to say nothing of the serious losses inflicted on ourselves. Moreover, nations that are looking to us for aid will be morally shaken by the spectacle of their would-be rescuer at the mercy of a powerful labor leader in a position to tie up a vital industry.

Likewise disillusioning is the action of the Senate in rushing to passage a tax reduction bill when the country is facing additional defense outlays of indeterminate amount. In short, there is a depressing lack of awareness of the need for discipline and self-sacrifice if we are to meet our obligations to assist European recovery and at the same time mobilize for defense against aggression.

Business as usual and strikes as usual are not compatible with discharge of the immense and costly obligations that we have assumed. To meet those obligations our industries must be geared to high and uninterrupted production. Since some scarce materials will become scarcer if the Administration's defense plans materialize, it may also become necessary to revert to wartime systems of allocation to insure avoidance of waste. Certainly arguments in favor of a return to rationing and price controls as a defense against inflation will be all the stronger if the extraordinary demands of foreign aid are supplemented by heavier Government purchasing for an expanded defense program.

But before we can apply ourselves to the regulatory problems that lie ahead, the labor disputes that constitute a real threat to the national welfare should be dealt with firmly and decisively. So far the Administration has shown a singular reluctance to invoke the provision of the Taft-Hartley Act dealing with national emergencies to bring effective pressure to bear on John L. Lewis.

False Economy

Last year Congress made a drastic cut of 34 per cent in the appropriation of the Bureau of Labor Statistics. This year the House has approved a further reduction of 38 per cent from the present level of 4.06 million dollars to 2.5 million dollars—a sum 54 per cent below the total of 5.3 million dollars that the bureau considers essential to provide for extension and improvement of its reporting services. The bureau has already been forced to curtail many of its activities as a result of the cut in current appropriations. For instance, its cost-of-living indexes, increasingly relied upon by both labor and management to measure changes in living costs, were formerly computed on a monthly basis for 21 cities. They are now available on a monthly basis for only 10 cities. All local data on the total volume of construction, including home building outside the immediate city limits, have also been eliminated. The regular wage-rate program of the bureau has likewise been severely curtailed. In short, the bureau's program at the present time is largely on a national basis.

The bureau had asked for an increase of 1.3 million dollars in order to increase the number of cities for which consumers' price indexes are prepared and extend its contractual arrangements with State agencies so as to provide monthly employment and payroll figures for all major industries in each of the 48 States. It also had plans for expanding the collection of construction statistics on numbers of new dwellings started and completed, construction costs and types of housing. This by no means exhausts the roster of important informational services the usefulness of which would be enhanced by the expenditure of limited amounts of money to provide up-to-date information, fill informational gaps, and make the available data more useful to the public. Unfortunately, approval by the House of the cut in BLS funds to a mere 2.5 million dollars has virtually destroyed all hope for a contemplated expansion of the BLS reporting services. Effort must now be concentrated on the Senate, with a view to securing an appropriation at least large enough to permit the BLS to carry on its present activities as efficiently as during the past year.

Business managements, labor unions, Federal and State governments, as well as the general public rely increasingly upon data supplied by reporting agencies, notably the BLS, in wage negotiations and deliberations concerning wage policies. Congressional committees, too, have come to depend upon information supplied by the BLS and other official agencies in the drafting of legislative measures and study of economic problems. For example, Representative Fogarty pointed out in the course of the House debate on the BLS appropriation that the Joint Congressional Committee headed by Senator Taft had made extensive use of BLS cost-of-living data and wanted information for more cities that was not available under the present curtailed program. Representative Gamble, chairman of the Joint Committee on Housing, also testified that BLS reports on housing and building costs had been invaluable in assisting his committee to deal intelligently with the housing problem. And he expressed regret that because of budget limitations the BLS had been unable to supply as much information as was needed.

Yet if the House cut stands, further reductions in the reporting services will be unavoidable. If this happens, public protests will undoubtedly be long and loud, but they will come too late to repair the damage that has been done. For it is extremely difficult to plug the gaps in a continuous reporting service when the collection of information has been suspended for any length of time. Moreover, the value of work already done would be seriously impaired by a break in continuity that destroyed the usefulness of the record for future comparative purposes.

Italy's Choice

Statesmanship of a high order is reflected in the move by the United States, Great Britain and France to amend the Italian peace treaty by an agreement to return the free territory of Trieste to Italian sovereignty. Coming four weeks before the Italian election of April 18, it is the best possible notice to the Italian people that their hope for redress of grievances lies in their adherence to the democratic rather than the Communist world. At the same time it is an effective warning to the masters of the Soviet Union that they cannot have their cake and eat it, too.

Bluntly speaking, Trieste was taken from Italy in an attempt to appease Moscow in the days when western statesmen still hoped that peaceful settlement of the whole European problem might be attained through agreement with Russia. During the discussion of the Italian treaty in the Council of Foreign Ministers American, British and French representatives persistently argued that Trieste, with its overwhelmingly Italian population, should remain a part of Italy. They finally gave way because agreement on this basis seemed impossible and because they hoped that concessions at that point might induce the Russians to make concessions in subsequent negotiations involving larger postwar issues. In this gamble they lost. The Russians took every concession they could get and gave nothing in return.

In addition, the arrangement that the free territory of Trieste should be controlled by a governor responsible to the Security Council has proved to be utterly impracticable. No agreement within the Security Council as to the selection of a governor for Trieste can be reached. And Yugoslavia, under Soviet domination, has taken advantage of the deadlock virtually to incorporate the southern portion of the free territory, which has been under control of a Yugoslav commander, making it doubtful that any Trieste governor could now carry out the terms of the permanent statute for which the treaty provides.

Here is another striking example of the manner in which the Kremlin has been double-crossing the western powers. For those powers to turn that double-cross against the Soviet in the current Italian campaign is a superb illustration of poetic justice. They have made their coup complete by calling upon Russia to recognize the mess that has been made of this venture in peace-making and to agree to the return of Trieste to Italy. If the Kremlin refuses, Togliatti, its mouthpiece in the Italian campaign, will be at a severe disadvantage.

The Washington Post is especially gratified by this turn of events because we denounced the Trieste settlement and opposed ratification of the Italian peace treaty. Only two weeks ago we urged that the "unsettled question of Trieste . . . be reviewed for the Italian people, and reopened in the Security Council." At the same time we pressed the urgency of a flat declaration from Secretary Marshall that a vote for a Soviet-dominated regime in Italy would be a vote against Marshall Plan aid for that country. The Secretary of State took such a step in his University of California address. "If they [the Italians] choose to vote into power a government in which the dominant political force would be a party whose hostility to this program has been frequently, publicly and emphatically proclaimed," he said, "this could only be considered as evidence of the desire of that country to disassociate itself from the program."

In neither appeal to the Italians, in our opinion, is there the slightest encroachment upon their right to make their own decision. Rather, we see the skillful presentation of facts that should enlighten the voters of Italy and make them realize the significance of their choice. Thanks to this realistic policy, the Italians need not go to the polls in a Moscow-made fog. The western powers are beginning to demonstrate that they have not only the resources to speed recovery but also the will and the wit to bind liberty-loving peoples together in pursuit of their common interests.

Radio Editorials

Behind the question which the Federal Communications Commission is now considering—whether to let broadcasters be advocates—lies a question of fact. The crux of the matter is whether the situation which impelled the FCC in 1941 to forbid radio editorials has been so radically altered by technological developments as to make that ban no longer necessary—whether, in short, the spectrum has been so expanded as to make the supply of radio frequencies equal to or in excess of the demand for them.

In 1941, the FCC handed down what has come to be known as the Mayflower decision, asserting that "a truly free radio cannot be used to advocate the causes of the licensee. It cannot be used to support the candidacies of his friends. It cannot be devoted to the support of principles he happens to regard most favorably. In brief, the broadcaster cannot be an advocate." This ruling was justified—indeed, it was made inescapable, we think—by the scarcity of radio frequencies in relation to the demand. Licensees had to be selected from among competing applicants, and if they engaged in political partisanship selection of them in conformity with the public interest, convenience and necessity, as the Communications Act required, would have been impossible. The number of stations in operation at that time, moreover, could scarcely have afforded the diversity of opinion which the public interest demanded.

There were 946 authorized AM and FM radio stations eight years ago. Today there are more than 3000—1968 AM stations and 1166 FM stations authorized, although only 426 FM stations are now actually on the air. If the standard broadcast band is now overcrowded, the ultrahigh frequencies afford room for great numbers of new stations. In point of fact, in nearly all parts of the country—everywhere indeed save in a few Eastern seaboard cities of which Washington happens to be one—the ceiling on new stations is imposed not by engineering considerations but by economic factors—by the same factors, in other words, which limit the number of new newspaper publishing enterprises. And it is worthy of note, we think, that the number of authorized radio stations is now far in excess of the number of English-language daily newspapers in the country.

Thus, it may well be that competition in radio can now be counted upon to assure diversity and that the FCC can license all applicants who possess certain prescribed qualifications, just as the Postoffice Department extends its second-class mailing privileges to all newspapers which observe specified standards of decency. In such case, the expression of opinion by station owners need not be an embarrassment to the FCC in the granting or renewing of licenses. And, as the President of the Columbia Broadcasting System, Dr. Frank Stanton, put it in testimony before the commission, "These new radio voices, hundreds of them entering the market place of ideas, can help to invigorate democracy."

If the FCC deems radio ripe for this freedom, it should grant it, we think, without strings. There would be no justification for limiting editorial time to 15 minutes a day as Nathan Straus of New York's Station WMCA suggested. Neither would there be any warrant for requirements that equal time be allotted to spokesmen opposed to the station's stand. Where availability of frequencies makes it possible for radio to be free, it should be free absolutely. The listening public will require observance of standards of fair play. The tastes of the audience will limit the amount of time given to editorials. Many stations, we suspect, will not avail themselves of this freedom at all, if it is offered to them, knowing that the interested audience will at best be small. Moreover, most persons interested in editorial comment will want to read it, we think, rather than hear it. Nevertheless, those who believe that a free press is a means to the end of a free society must, it seems to us, desire for radio the same freedom that newspapers have possessed and prized since the inception of this Republic.

Badgering

When a subcommittee of the House Committee on Expenditures in the Executive Departments was grilling Assistant Secretary of State John Peurifoy the other day about the somewhat incomprehensible relationship between the job of Mr. Hamilton Robinson and the activities of Mr. Robinson's second cousin, Representative J. Edgar Chenoweth, posed a profound question: "What the American people can't understand," he said in effect, "is why it is so hard to get loyal and patriotic citizens to work in the State Department." Leaving aside the implied slander on hundreds of State Department employes, it is too bad that Mr. Peurifoy neglected the obvious answer. It is precisely because of the kind of ceaseless, disruptive and, indeed, juvenile badgering in which Representative Chenoweth and his committee colleagues have engaged.

CENOTAPH

I who have crossed and recrossed
the equator of the heart
say to you who set out:
happiness is the latitude
found on yesterday's sextant,
the north on tomorrow's compass,
but where your passage sects
the line, there is no
island for planting gardens
and building a house.
The sea is there and the wind.

INGEBORG KAYKO

New Look

Letters To The Editor

Communications must be addressed to the editor and must carry the complete name and street address of the writer, though pen names will be permitted at the editor's discretion. Letters of less than 200 words will be given preference, and all letters are subject to condensation. No communication can be returned.

Military Advice

About 1899, a Navy captain commented on the general critical attitude of the American people regarding the military and naval personnel.

When a person gets sick, the captain said in effect, he calls for a doctor; when in difficulty regarding legal matters he goes to a lawyer, but when the national safety is involved he thinks he knows more about what to do than the trained Army or Navy officer who has given his life to the study of such matters.

That this attitude still exists is evidenced by the critical remarks frequently read in the papers about "the brass hats." We pay out billions to maintain an Army and Navy to protect our national interests, but when it comes to situations like the present Russian one we fail to rely upon our personnel trained to handle it, but listen to Tom, Dick and Harry.

By and large the American people are "babes in the woods" when it comes to international affairs, and they refuse to learn from past history. Having licked the enemy they throw down their arms, demobilize everything as fast as possible and invite the next prospective enemy to attack us. Having listened to Tom, Dick and Harry, we are now squirming about to see how we can get out of the situation without fighting about it. What we should do is to mobilize for war at once and tell the Russians to play in their own yard or take the consequences. We have made ourselves the greatest Nation in the world, but are afraid to act the part. GEORGE L. SMITH.

Washington.

Wallace's Conciliation

Letters such as the one by Alfred Baker Lewis March 10 are extremely naive. He believes, it seems, that this country should ring the Soviet Union with reactionary governments in Greece, Turkey, China, Iran and any other area from which it would be easy to drop the atomic parcels which Messrs. Bullitt, Earle, Winchell and Co., have been yelling for, special delivery, and that such actions should produce in Russia overwhelming trust and affection for the United States. Unfortunately, it doesn't work that way and never will. In a climate such as this, Russia finds it a matter of life and death to keep a solid front against the western powers, and herein we have the explanation for the Czechoslovak developments. The get tough policy has produced a get-tougher policy.

We have been getting tough for two and one half years. It is perfectly clear that toughness by itself does not lead to peace but must lead to worsening relations and ultimately to war. Mr. Wallace has never called for appeasement. He has urged conciliation based upon mutual respect and understanding both by Russia and the United States.

An agreement between America and the Soviet Union will make possible an agreement on the control of atomic energy as well as on other pressing problems. Mr. Wallace believes such an approach is preferable to a bull-headed jingoism which will plunge this country into a conflict which will impoverish the world and probably destroy our free institutions. Is it any wonder that Mr. Wallace is gaining support constantly?

JOHN CORWIN.

Arlington.

Inspection Abuse

A few days ago I had to have some minor repairs done on my car. I went to what I thought was a reputable establishment affiliated with a nationally-known organization. When I went to pick up my car the foreman asked me if I had had my front end examined recently, and I replied that I had not. He proceeded to make a hurried examination, after which he informed me that the whole business needed replacing, that it was dangerous to drive the car in that condition, that it would definitely not pass District inspection, and asked me if I would like to make an appointment for the work to be done.

I asked how much the job would cost, and he replied that it would run close to $90. I do not know much about cars, but I had my suspicions of this estimate and had the car examined by two other mechanics. In both cases I was told that the condition of my car was not serious, that only minor repairs were needed, that the work could be done for less than $20.

Can't the Better Business Bureau or some other civic organization protect its citizens from these unscrupulous people? It is my firm conviction that the District inspection was the point which the garage in question was hoping to use as the basis for its sales talk. It is a shame that such an excellent safety measure should be exploited in this manner.

IRATE MOTORIST.

West Hyattsville, Md.

Peace Prize to Gandhi

No man in our times has done as much for peace as Mahatma Gandhi, and yet he was never awarded the Nobel Peace Prize while he was alive, although it is believed that his name did come up for consideration several times. Perhaps in the past the fact that he was the leader of India's struggle for independence to some extent overshadowed his role as an apostle of peace.

There can be no doubt today about Mahatma Gandhi's influence throughout the world for peace. The Nobel Peace Prize Committee might well consider awarding the Nobel Peace Prize for 1948 posthumously to Mr. Gandhi. By doing so it would not only give belated recognition to Mr. Gandhi's work for peace but also add to the prestige of the Nobel Peace Award. A. R. P.

Washington.

Economic Boycotts

It is amazing that all through these recent days of terror we seem to have forgotten the great power—more potent, perhaps, than any force of arms—which our country possesses.

Does anybody yet know when the U. S. has placed an ironclad and complete economic embargo upon all commercial transactions between nations and peoples we fear and ourselves? It might be in some ways as effective and devastating as the atomic bomb. Would it not be better that business bear necessary losses bravely than that the whole mass of the American people continue to pay out billions for a century or more? And would it not be wiser (and certainly more humane) to sacrifice business profits because of economic boycotts, that to send our boys into battle?

W. D. PENNYPACKER

Washington

Reports From Greece

The Washington Post has published in recent weeks some fumings from Homer Bigart in Greece over "United States policy which permits censorship of the leftist press." Please let me object.

Mr. Bigart criticizes United States policy in Greece, implying that we are supporting a reactionary Greek government. This government, which is held together at our insistence, has a liberal premier and a liberal minority. Were it not for United States pressure the majority (Populist), which is extreme right, would cast off and actively attempt to suppress political activities of the center and left, thus destroying united Greek action against Communist guerillas.

The United States is backing a democratically elected coalition government, and must at this time give complete attention to suppression of the elements preventing reconstruction by lawless bandit-type activity, instead of backing up one faction against the other.

We, of the public, would like to have some factual data on the comparative strengths of the forces, their disposition and the nature and extent of illegal satellite aid to the guerillas, not dreamed-up editorial slanting of a political squabble giving it outsize importance in relation to the main events. JAMES WEAVER.

Washington.

"The Quiet City"

In *The Washington Post* of March 7, Mr. Paul Hume wrote that Aaron Copland's *The Quiet City* had never been played by the National Symphony "for the silliest reason on earth." The article did not state the reason.

On March 8 Dr. Kindler wrote to you objecting to the statement and requesting that the reason be stated, or retracted. On March 14 Mr. Hume replied in *The Washington Post* but that article did not state the answer. It implied however that the reason is that Dr. Kindler did not "feel" the score and also that another member of the orchestra approached him at the close of the rehearsal and asked that the work be omitted because "he too did not feel it."

The facts are that the piece was announced and rehearsed by the National Symphony Orchestra last season, and that the reason it was not performed in concert was that before the second rehearsal the first trumpet player of the orchestra requested the conductor to substitute another work for *The Quiet City*. The reason he gave was a very practical one, not silly and did necessarily prevail. The work was not played as scheduled. Dr. Kindler has stated to me, in writing, the reason, which is as follows:

"The work *The Quiet City* is written for solo trumpet, English horn, and strings. Prior to the second rehearsal, our first trumpet player requested me to substitute another work for *The Quiet City* because of a bad fever blister on his lip, which badly hampered his playing. This would seem 'the silliest reason on earth' only to any one ignorant of the instrumental and physical difficulties involved."

Mr. Lloyd C. Geisler, the first trumpeter of the National Symphony Orchestra, has supplied Dr. Kindler with a signed statement as follows:

"At the time that a performance of Copland's *The Quiet City* was scheduled, I developed a bad fever blister on my lips which seriously interfered with my playing of the solo trumpet part of this work. For this reason I requested Dr. Kindler to substitute another work, which he kindly agreed to do."

I have it from Dr. Kindler that the National Symphony Orchestra has repeatedly played a number of Mr. Copland's more important works and that his *Appalachian Spring* is on the list of works still to be performed this season.

WALTER BRUCE HOWE.

Washington.

Stronger U. S. Fist

By Andre Visson

The Coming Bang

"UNCLE SAM served notice to Moscow that his fist will be much stronger and that he is going to use it in a resounding bang on the table—but where and when will be determined by the coming developments in Europe."

This is how President Truman's message to the Congress is being summed up in the Nation's Capital. To understand the full meaning of the presidential message one should know that in the last weeks the Cabinet, and to a certain extent the State Department, have been divided into two schools of thought as to the best methods of stopping further Soviet expansion in Europe.

One school advocated immediate diplomatic action of a nature to make the Soviet policy-makers realize that we "mean business," despite the disheartening fact that we are technically unprepared to support, if necessary, our diplomatic action with adequate military measures. The other school—which became known as the "two divisions school"—argued that as long as we have no more than two divisions, it would be unwise to engage in diplomatic action that might bring us to an immediate military showdown.

President Truman's message is seen as a kind of compromise between these two schools of thought. It represents a strong diplomatic action, and at the same time announces our determination to get stronger in order to produce a still stronger and more impressive diplomatic action.

THE CURRENT diplomatic action has two objectives. The first is to impress the Soviet policy-makers. The second is to reassure the frightened western Europeans. To judge by reactions in Washington diplomatic circles and by the reports from western European capitals, it appears to have attained the latter objective.

French public opinion, which has always looked for legalistic expression of international guarantees, would feel happier if President Truman had announced that the United States would officially indorse the Brussels pact of the five western European powers. But the French diplomats who are aware of the limitations imposed upon the President by our Constitution were as heartened as other western European representatives in Washington by President Truman's statement.

Western European diplomats interpret the presidential message as an announcement that the Marshall Plan will be raised from its original economic level to cover the political and military aspects also. It has become obvious to everybody that a minimum of security is the precondition of European recovery. But it is much more difficult to estimate whether the presidential message will achieve its paramount objective—that of impressing the Soviet policy-makers. Will they understand the stern warning given them by President Truman?

Astute diplomatic observers generally agree that only if and when the Congress approves universal military training and selective service will Moscow revise its present aggressive policy in Europe—unless, of course, it is ready to accept the challenge of a military showdown. But these diplomats do not believe that the Soviet timetable for the coming 60 to 90 days will be considerably upset by the presidential pronouncement. On the contrary, they are inclined to believe that the Soviet policy-makers will increase their efforts in a feverish attempt to obtain all they can while we are not yet completely ready to block them. It is in Italy that the main Soviet efforts are expected to be deployed in the coming weeks. And it is in Italy that American diplomacy will try to win the current battle against Communist expansion in Europe.

IF THE Communist-Socialist bloc should win the April 18 elections, there would hardly be anything we could do to save Italy from her fate. But the latest reports from Italy indicate that practically no one believes the Communist-Socialist bloc can obtain a clear majority. The real danger in Italy appears to lie in a Communist-Socialist plurality. And on this point reports from diplomatic sources have a tendency to present a darker picture than those coming from newspaper correspondents.

It is hard to determine whether diplomatic observers in Italy are better informed and have a more sound judgment than the newspapermen, or whether they merely have a natural tendency to darken the not too rosy political situation in the country for whose fate they find themselves responsible. They are naturally anxious to impress their respective governments with the necessity of taking the most effective political, and even military, measures to strengthen the position of the anti-Communist Italians in the present electoral campaigns. Such measures are now under discussion in Washington as well as in London and in Paris.

In the coming weeks Italians will receive both warnings and reassurances. On one hand they will be assured that we will not only assist and protect a non-Communist Italy but will see that she is treated as a full-fledged member of the western European community and gets the best possible deal regarding her colonial possessions. On the other hand, the Italians are going to be warned that should their country turn Communist, they will not only be deprived of the benefits of the Marshall Plan but also face the risk of a war which might be fought on their own soil.

Matter of Fact

Stalin Fashions a Frankenstein

By Joseph and Stewart Alsop

THE "VERY, VERY SERIOUS" view which Secretary of State Marshall and his chief advisers are taking of the present crisis springs in part from the belief that Stalin may have set in motion forces which he can no longer control.

The experts are almost unanimously convinced that Stalin has no desire to provoke a war with the United States. Yet the aggressive Stalinist policy since the war has, in a sense, caught Stalin (and with him the world) in a trap.

The nature of this trap is illustrated by what is happening, and what may happen, in Italy.

Marshall has now said clearly that if the Communists gain control of the Italian government, no further American material aid will be forthcoming. This means that if Communist Leader Palmiro Togliatti comes to power in Italy, he will be faced immediately with a catastrophic economic situation.

The only manner in which he will be able to deal with this situation is by an absolutely ruthless dictatorship. As one observer put it: "He will have many more mouths than he can feed, and all he can do is shut them up."

Moreover, Togliatti is perfectly conscious that this is the case; he has remarked frankly to one interviewer that if American aid to Italy were cut off, a dictatorship would be essential.

'Front' of Dodderers

YET A DICTATORSHIP sufficiently ruthless to "shut up" some millions of starving Italian mouths could hardly be achieved without civil war. And a civil war in Italy, as already pointed out in this space, could all too easily spread into a general war between East and West.

According to one entirely reliable observer just returned from Italy, Togliatti has a plan for dealing with this danger. If the Communist-controlled front gains more than 40 per cent of the vote, the front can probably make it impossible for a non-Communist government to function. A period of chaos will then ensue. The amiable but weak Italian president, Enrico Di Nicola, according to this forecast, will then call on Togliatti to form a government.

Togliatti will surprise the world by his apparent moderation. He may not demand a single cabinet seat for the Communists. Rather, the cabinet will be composed of aging and feeble anti-Fascist "intellectuals," of the stripe of Francesco Nitti.

For the Communists Togliatti will ask only minor posts—perhaps the undersecretaryships of Interior, Justice and War. These ostensibly unimportant posts will be filled by young, energetic Communists, who will, of course, quickly assume the real authority.

Either Road Is Risky

THIS SORT of window-dressing could not, of course, deceive the American policy-makers. Yet it would confront them with a terrible choice. Either the props could be pulled out from under the Italian economy immediately, on the assumption that American aid would be used only to fatten Italy until Togliatti found the moment ripe for taking over. Or American aid could be continued, on the theory that the threat to withdraw it would be a sort of tentative insurance against the repetition in Italy of the Czech coup.

Inherent in either choice would be a frightening risk—the risk of a disastrous strategic defeat in the contest between the Soviets and the western world. For the fall of Italy to total Soviet domination might mean the fall of all Europe and the Near East to Moscow.

Yet for Stalin and the Politburo the risks are at least as terrible. For since Truman's speech to Congress the Kremlin must know that the extension of Soviet domination to Italy carries with it the risk of war.

No one can know what is in the minds of the men in the Kremlin. Yet those best fitted to judge believe that they have two main objectives in Europe. The first is the consolidation of the Soviet eastern European empire, so that ERP cannot act as a magnet, drawing eastern Europe out of the Soviet grasp. The second is the wrecking of ERP, so that the western European countries can never recover sufficiently to free themselves from the threat of Soviet domination by means of what Truman called "internal aggression."

Daren't Use Brakes

YET STALIN undoubtedly wishes to achieve these objectives without war. There is no doubt that Stalin would welcome the addition of Italy to the Soviet sphere, but it is unlikely that he would consciously risk war to this end. Yet what can Stalin do?

The political aggression which he has unleashed on Europe is not so simple a matter as ordinary military aggression. It is not a matter of ordering divisions to advance or to halt. Even if Stalin could call off Togliatti, to do so would be to undermine Communist and thus Soviet power in the whole non-Soviet world.

This in turn would compromise the Soviet power to wreck the European Recovery Program, and the success of the European Recovery Program would threaten the whole Soviet empire in eastern Europe. That is the tragic trap into which the aggressive Stalinist policy since the war has led the aging dictator in the Kremlin, and, with him, the world.

BETTER GET A MOVE ON, RED RIDING HOOD
. . . Carlisle, in the Des Moines Register

Church and State Tussle for Wilberforce

University Is Crux of Civil War

By Ken Davis
Associated Press Staff Writer

WILBERFORCE, Ohio, March 20.—Civil war has split 92-year-old Wilberforce University into two hostile schools with separate athletic teams, faculties, administrative staffs and student bodies, but a single campus.

The African Methodist Episcopal Church still finances and operates Wilberforce University, the country's oldest Negro university. The State of Ohio finances and operates an offspring of the current trouble—the College of Education and Industrial Arts at Wilberforce, Ohio. This name was ordered by a Common Pleas Court judge.

Wilberforce alumni have been talking of a reconciliation between the AME Church and the State of Ohio. Their efforts have met with little success.

A Silent Force

BILLED as a fight between church and State, the Wilberforce wrangle also is a personal battle between two strong personalities: AME Bishop Reverdy Cassius Ransom, chairman of the Wilberforce church school trustees, and Dr. Charles H. Wesley, president of the Wilberforce State school. Dr. Wesley, an educator of national prominence, was president of the university before the split.

There are those who say there is a third, and publicly silent, person in this dispute, the bishop's wife, Mrs. Georgia M. Teel Ransom, former Wilberforce dean of women.

Critics of this stately, smiling woman call her the "petticoat president." Friends describe her as a high-minded educator who was fired by Dr. Wesley in 1944 because of "a severe clash of ideas."

A church university pamphlet titled, "The Wilberforce Dilemma," had this to say about the bishop's wife:

"The dismissal of the dean of women, who later married Bishop R. C. Ransom, is of special significance . . . because of the popular belief that the subsequent explosion between Bishop Ransom and Dr. Wesley arose out of this dismissal.

"While there seems to be some truth in it, Dr. Wesley's own actions alone are responsible."

Urged to Quit

THE feud between 87-year-old Bishop Ransom, eldest of the church's elderly bishops, and 55-year-old Dr. Wesley erupted to public attention in June, 1947. A few weeks earlier, the Bishop had called on Dr. Wesley to resign.

Wesley countered with the acid suggestion that the Bishop retire from the church board of trustees "in order not to impede further the unified education progress of the university."

On June 11, the church board of trustees fired Dr. Wesley, charging him with losing "faith and confidence in the university trustee board and the sacred principles upon which the institution was founded."

To understand how Dr. Wesley successfully defied the church board, you must know the history of the dual church-State control of the school.

Wilberforce University was founded by the Methodist Church in 1856 to train pastors. The African Methodist Episcopal Church bought the school in 1863. In 1888, the Ohio General Assembly established at Wilberforce a normal and industrial department under a separate board of trustees, five to be named by the Governor, four by the AME Church.

The Legislature changed the title of that department to College of Education and Industrial Arts in 1941, and in 1947 created an office of president with a board of trustees, of which eight were named by the State and one by the church.

Association Backing

FROM 1930 until last year's blowup, the State contributed to the faculty payroll of the College of Liberal Arts operated by the church. That support no longer is extended.

That's why the dismissal of Dr. Wesley just didn't take. The State's trustees wouldn't back the church. Somewhat later, the State established Dr. Wesley as president of the State school.

An official statement of the North American Association of Colleges and Secondary Schools may have had much to do with the State's action. The association's board of review wrote last year:

". . . The members of the board, as individuals, considered your (Dr. Wesley's) leadership in the institution the single point of strength that would warrant continuation of accreditation for the coming year."

But Bishop Ransom blames Dr. Wesley for Wilberforce's fall from North American grace. He further accuses the educator of conniving with the State Legislature to weaken the church's position.

To all this, Dr. Wesley merely observed that "the statements by Bishop Ransom about the status of Wilberforce and its president are collections of incorrections, exaggerations and untruths."

The church took two steps: It asked the State to get out of Wilberforce and let the church run the school. It sued the State for possession of a girls' dormitory, O'Neill Hall.

About 900 students chose the State school, about 400 the church school. They live for the most part in amicable truce.

Athletic Disparity

THE church once charged that two of its students were "abused and manhandled" by State school authorities when they attempted to pass out pamphlets. Some students threatened a strike unless the rupture was healed. Neither charge nor threat came to anything.

But there still are some curious rivalries.

The State school is particularly proud of its athletes. Its football team climaxed a fine season with play in the Vulcan Bowl. Its basketball team won most of its games and trimmed Wilberforce Church cagers in their first Midwestern Conference meeting.

Wilberforce church athletes weren't so successful. Their basketball players made the supreme effort one night and scored 116 points. Their opponents, little Rio Grande College, however, scored 118.

The church school does its growing in a different direction.

"We have eight Ph.D.'s on our faculty. The State has only two," commented Bishop Ransom serenely.

But the Bishop is battling against odds, it appears. Recently a group of AME laymen gathered in Detroit to call for the automatic retirement of AME bishops over 75. Bishop Ransom and at least one other bishop are in their 80's.

GOLDEN ANNIVERSARY YEAR!

Tomorrow in the Mayflower Lounge at Luncheon, informal modeling of Jelleff fashions will take the Spring spotlight. Call Eric for reservations.

Rustling plaid rayon taffeta dance frock in a mist of melting blue shades. $95

From our French Room Collection, Second Floor

Fifth of England's Timber From Reich

HAMBURG (AP).—Timber shipped from the British zone of Germany to the United Kingdom during 1947 was 1,293,102 tons, or more than 20 per cent of the total timber imports into Britain, the control commission says.

In addition, 53,870 tons were sent from Hamburg to Britain from the Soviet zone during the last four months of the year.

March of Science

'Quints' Defy Rules

By Alton L. Blakeslee
(AP) Science Reporter

NEW YORK, March 20.—Despite the odds, some American mother most any day may have quintuplets who survive and grow.

By amazing coincidence, there have been at least three cases of quintuplets in the United States in the last 12 years. Two occurred only 20 months apart.

In each case the quints were born prematurely, and none lived more than half an hour. The chance that all five will survive is extremely thin.

In 1936, a 20-year-old white woman in North Carolina had five premature boys. In March, 1945, in Washington, D. C., a Negro woman, 36, had five tiny girls. In November, 1946, in Jacksonville, Fla., an 18-year-old Negro had five premature girls. These infants weighed from a pound to a pound and a half. They were born three to five months earlier than normal.

What makes this such a remarkable coincidence is that, by the rule that seems to apply to plural births, quintuplets would be expected once in every 50 million births. Even now, with the United States birth rate at a record high, quints would be expected only once in every 15 years or so.

The three cases of quints so close together doesn't mean that this rule is wrong, or that quints won't occur again soon. American quints could be born tomorrow, or not for 100 years.

Triplets Repeated

JUST lately babies in twosomes, threesomes and foursomes have been making the headlines.

Mrs. Margaret Walker of Syracuse, N. Y., had triplets, her second trio within four years. Mrs. Joseph Lopes of Wareham, Mass., had her fourth set of twins in five years. Quadruplets were born to Mrs. Andrew Zvada at Latrobe, Pa. Nurses at the Women's Hospital in New York City were kept busy with six sets of twins in the nursery at the same time.

News items on plural births came so rapidly that it seemed all the rules were out of order. But it probably was no more than coincidence. There is no evidence that the ratio of plural births to single births is increasing over the years. For one given year, or a few years, the proportion may be somewhat higher. But over the decades the rates do not seem to vary much.

Statistical studies of birth rates and plural rates show some interesting facts.

Twins average a little better than 1 per cent of all births. One in every 87 is a fairly general rule. Triplets occur about once in every 7500 to 8500 births, and quadruplets once in every 650,000 or more births.

Mothers Are Older

ONE of the latest careful studies is a special report by the Public Health Service, analyzing multiple births in the five years from 1940 through 1944. There were 138,619 sets of twins, 1382 of triplets and 29 of quadruplets in the five years. In 1941 there were 12 sets of quadruplets; in 1943 just one.

Five of the 29 sets of quads were born in North Carolina, and four in Pennsylvania. New York State, with the greatest population, had 107 sets of triplets in the five years.

The rate of birth of twins and triplets is highest for women from 35 to 39. Young mothers, up to 25, are more likely to have single births. The chance of having twins or triplets stays high even in the 40 to 44 age bracket.

Negro women are much more likely than white women to have plural births. Their ratio, per 100,000 births, is higher in every five-year age group from 15 onward. It also shows the peak at 35 to 39.

An earlier study showed that twins were more common in Canada than in the United States, but that triplets and quadruplets were more frequent in the United States.

Hard to Explain

IT WOULD require very complete birth records over a very long period to determine the exact rate of plural births from twins to quintuplets. Such records would show whether the rates were increasing or decreasing, but finding the answers as to why they were going up or down would be extremely difficult.

Much still is unknown about human reproduction. One research program is that of the new Committee on Human Reproduction set up by the National Research Council, with the National Committee on Maternal Health of New York City as the policy making body.

One of its goals is to reduce the waste of human life. Nearly 150,000 babies are born dead each year or survive only a few weeks, says Dr. Howard C. Taylor, jr., chairman of the new committee. And, he adds, while good figures are not available, perhaps 400,000 miscarriages occur each year.

Cases of unusual human fertility are not rare, one medical textbook says. It cites a woman physician who in 33 years of wedlock had 13 pairs of twins and six sets of triplets, a total of 44 children. One sister had 41 children, and another had 26.

Elsewhere in Science:

Gravity and groceries can be mixed in a useful combination. They are combined in a steel grocery store developed by Lansing P. Shield of Schenectady, in which bottled and packaged goods are fed down slides by gravity. A stand 84 feet long contains slides for 1900 different kinds of packages, putting on display and in stock goods that would be stacked along 400 feet of aisle, reports Steelways magazine, published by the American Iron and Steel Institute.

* * * *

The pigeon can withstand cold extremely well, some tests reported in the magazine Science show. The experiment was a test of how long various warm-blooded animals could survive in a room with a temperature of 30 degrees below zero, Fahrenheit.

Mice survived about four-tenths of an hour, canaries lasted longer, and some rats survived up to two hours. Rabbits lasted 3.5 to 6.5 hours, white leghorn chickens from 3.3 to 29.5 hours. Pigeons survived from 22 to 78 hours.

* * * *

The Chinese long ago adopted the metric system of weights and measurements. The dominance of United States and British trade has been gradually forcing the country onto the English standards. To protect their scientific standards, the Chinese bureau of weights and measures has prohibited the importation of measuring devices not calibrated in the metric system, reports the Foreign Commerce Weekly. Scientists throughout the world use the metric system exclusively.

* * * *

The danger to young children in playing with sick animals is pointed out by Dr. I. Newton Kugelmass in a report in the New York State Medical Journal of a 4-year-old boy whose mental and physical growth stopped and deteriorated as a result of becoming infected with a micro-organism from a sick dog. The organism causes destruction of cells throughout the body, but all of the organs and tissues recover except the brain and the nerves, whose cells, once destroyed, are not replaced.

* * * *

An artificial chemical lung which treats the blood by extracting its carbon dioxide with calcium hydroxide and replacing it with oxygen, as takes place in the lungs, has been developed by Dr. John R. Guarino, of Lowell, Mass., and his three brothers, Louis, Frank and Vincent, of Brooklyn, all engineers. The difficult problem was eliminating gas bubbles and maintaining the right pressure, Louis informed the American Society of Mechanical Engineers.

* * * *

A weak noise sometimes makes it easier to hear a person who is talking. This discovery is reported in the journal of the Acoustical Society of America by James P. Egan of Harvard.

The trick works if the weak noise comes from the side opposite the one where the person is speaking. In that case the speech sounds reach the ear opposite the noise a little quicker than they pass the head and enter the other ear.

The Washington Merry-Go-Round

Benes 'Speech' Patchwork Job

By Drew Pearson

IT never got by the Czech censors, but those speeches of President Benes, supposedly backing up the new Communist government, weren't exactly made by him at all. They were transcribed records put together by the Communists. Here is what happened:

As soon as the Communists started their putsch, 120 Red policemen surrounded Benes' palace and remained there day and night. Knowing trouble was imminent, Benes had arranged previously with anti-Communist Czech army officers to protect the country. However, all phone calls from the presidential palace were cut off. Benes could talk to no one.

After the putsch, Communist Premier Gottwald asked Benes to speak on the radio and give his blessing to the new government. Benes agreed to speak, but not to bless the government.

The Communists countered by telling Benes that the streets were unsafe; that he could not go to the radio station to deliver his speech in person. So a record was made in the palace. Gottwald wanted to hear the speech before it was given to the public.

After he played over the record, he refused to let it go on the air, asked Benes to rewrite it. Benes made a few changes, then recorded his speech again.

Whereupon the Communists took a dozen or so sentences from the record, and broadcast this to the Czech people.

NOTE—Gottwald is so afraid British agents may spirit Benes out of the country that the sickly President is still being watched day and night.

A Word to the Wives

SECRETARY of State Marshall made a direct appeal the other day to the wives of Senators and Congressmen to help quiet war hysteria and calm Washington's jittery nerves.

At an off-the-record meeting of the Women's Congressional Club, the soldier-diplomat rumbled: "A lot of people in the past have been emotional over the prospects of war, but they have gone beyond that now. They have become passionate."

Admitting that these are "trying times," Marshall urged the wives to "keep cool" and use "common sense."

"Of course," he added with a flicker of a smile, "you can't divorce emotion entirely, because we are not made that way."

The women were warned in advance that they could not bring guests. For the first time in the club's history, the meeting was kept strictly off the record.

Marshall recalled that Russia had vowed to fight the Marshall Plan after it was first announced. But apart from that, he said, some rough sailing had to be expected.

Recalling his visit to the Governors Conference at Salt Lake City last year, Marshall described the governors' clash over the tax question.

"I asked them," said the Secretary, "if the governors of the United States couldn't agree, how they expected 16 nations to get together."

Wising Up the Opposition

IT all ended in a cozy press conference, with everybody forgiving everybody else. But feelings were decidedly otherwise when members of the House Foreign Affairs Committee met behind closed doors to consider the Republican "one package" bill for both military and economic aid to all nations fighting communism.

What aroused the Democrats was that the Republicans were holding secret meetings without the Democrats—a highly unusual procedure.

"Well, I'm glad you gentlemen have finally seen fit to tell us what's going on around here," protested Democrat John Kee of West Virginia. "We had to learn about this bill from the newspapers. That's no way to conduct a congressional committee. It's customary to do business with the minority as well as the majority represented."

"That's how I feel, also," broke in Democrat Mike Mansfield of Montana. "It's one of the most inconsiderate things that has happened to me since I came to Congress. Ever since last Thursday, when you canceled a full committee meeting, we Democrats have been kept in the dark about this legislation, except what we picked up from reading the papers."

"Well, I guess you've got an explanation coming," sheepishly grinned Ohio's Vorys, Republican. "There's a human element involved here. We've had some problems to iron out with our own party members and with our leaders before we could bring this new bill up in committee. We weren't trying to slight the Democrats. Very frankly, we were trying to get our own house in order."

Vorys didn't say so, but two committee Republicans, Lawrence Smith of Wisconsin and Bartel Jonkman of Michigan, are privately opposed to the "one package" bill but had been kept in line by Speaker Joe Martin.

"We have talked this over with Mr. Martin and Mr. Halleck (House majority leader) and they feel the best way to expedite action is to put all this aid into one bundle," continued Vorys. "Some of our Republican members, the leaders feel, will vote quicker for legislation in this form, because they know then that we won't be coming back and asking for more later.

"The leaders feel that to tackle this problem piecemeal will only invite dangerous delays in helping countries that need our help."

"Well, I still think the quickest way to get action is to bring up the Marshall Plan bill already passed by the Senate," contended Kee. "It's already through one house and won't meet with delays and controversies that this measure is certain to invite in both houses. Military and economic aid don't mix, in my opinion."

However, Kee and his Democratic colleagues lacked the votes to clinch their position. When Vorys moved that the "one package" bill be considered in committee, the boys voted on strict party lines, 12 Republicans for and 7 Democrats against.

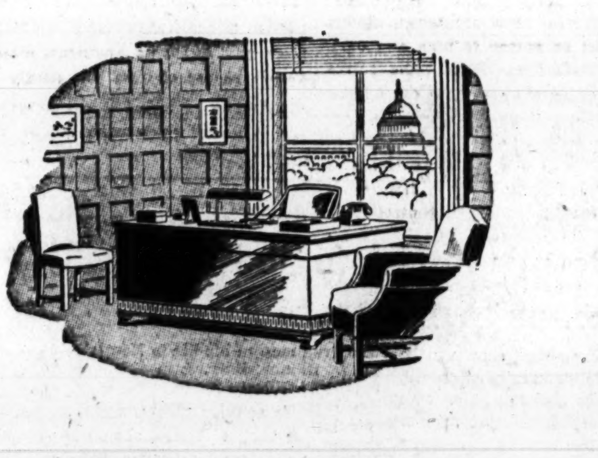

The Senator likes us

Our policy does not permit us to publicize the names of any of our customers no matter how important they are. So our favorite Senator must remain anonymous. He comes to us as he has for years. Never does he expect to be served out of turn for he understands our unwritten rule that all are equal in our eyes and for our service. He meets our desire to please him with a graciousness that has no political motive but, we believe, is sincere appreciation of the fine things in our shop. So we are pardonably proud of his business friendship—but not more so than that of the smallest customer whose yearly purchases are trifling by comparison.

Fine Spring Clothing $60 to $100

French, Shriner & Urner Shoes
Alan McAfee Shoes from London
Dobbs Hats   Lock Hats from England   Borsalino Hats
Burberry & Rodex English Outercoats

Lewis & Thos. Saltz
1409 G Street, N. W.
EXecutive 3822
Not connected with Saltz Bros. Inc.

He Left Subtleties to Others

Bruce's Work Stresses Directness

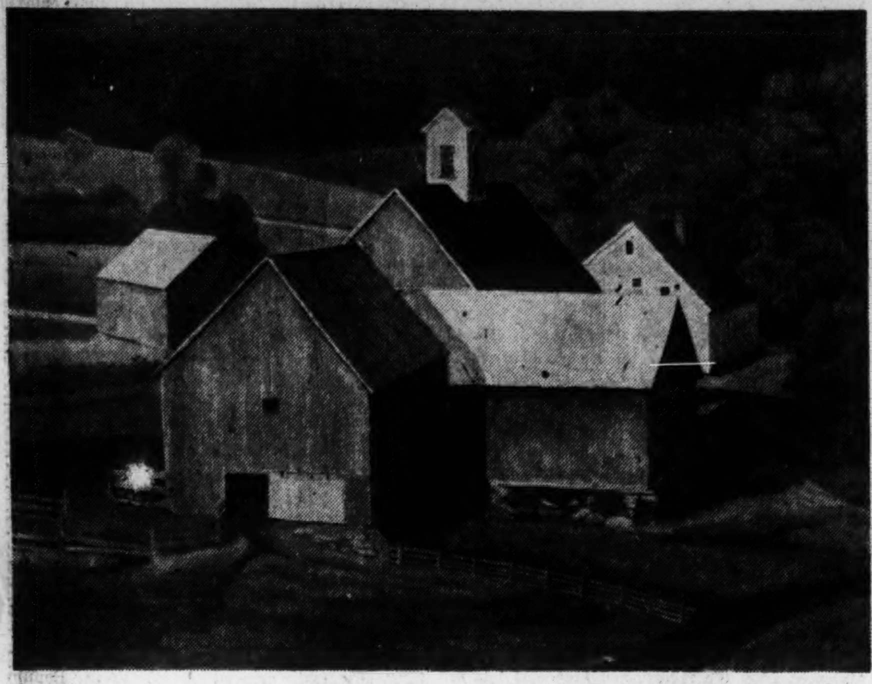

"Richardson's Barns," by Edward Bruce, at Watkins Gallery, American University

By Jane Watson Crane

AFTER Edward Bruce's death, fellow artists from all over the country contributed paintings to a memorial collection, which was shown here at the Corcoran Gallery in the fall of 1943. The collection was intended for the hospital in Florida where the artist died. The tribute was a token of the affection and gratitude he had won from American artists through his leadership of the Government's art program in the thirties and a recognition of his persistent efforts to relate art more closely to people's lives. Because of his own illness he had particular sympathy for the sick; his project to promote purchases of water-colors for hospitals was supported with funds from the Carnegie Corporation.

Now an exhibition of Bruce's own paintings has been assembled at the Watkins Gallery on the campus of American University. It consists entirely of works made available from local collections, and includes a group lent by Mrs. Bruce.

If Edward Bruce were alive today he would undoubtedly be painting as he had always done, regardless of current tastes or fashions. His statement was simple and direct, the method consistent with that aim. He was definite in everything he did, including his painting. He was concerned with subtleties and halftones. Rhythm, however, was a conscious goal, and one of the major achievements in his work. His painting had natural character and at times the unself-conscious charm associated with primitive art.

Began As Lawyer

BRUCE started as a lawyer and turned to painting later in life, after a business career which took him to the Philippines and the Orient. When he decided to take up painting in earnest he went to Anticoli Corrado in Italy to study with his friend, Maurice Sterne. He stayed abroad for several years and there are many tranquil landscapes which recall his travels in Italy and France. One side of his work, such as the "Engineering," links him with the American realists of the thirties; the other reveals the strong influence of Oriental art, perhaps most strikingly illustrated in the big "California Hills."

The serenity of all his paintings is notable, in view of the man's tireless energy and the drive which made him so effective an executive. He had no patience with the idea of art for an elite alone, and the fact that his first shows in New York were sell-outs is proof that he did not lack the common touch.

In addition to the Bruce paintings the Watkins Gallery is showing a group of color prints by a cellocut process devised by Boris Margo, who has returned to the university to give a course on the psychological approaches to art. Margo's is a highly personal statement, in which the effort to convey abstract ideas and the "inner life" of the artist is paramount. It would be hard to find more striking contrasts between the currents of contemporary art than are represented in these two adjacent shows.

An Exhibit of Scarves

THE possibilities of textile design in the hands of creative artists are revealed most advantageously in an unusual exhibit at the headquarters of British Overseas Airways, 1124 Connecticut ave. nw. Ascher squares, named for the firm which commissioned them, are scarves of such artistry that to exhibit them in frames, as is done here, seems quite suitable. Although such well-known French painters as Matisse and Derain are represented, the work of the British, generally considered less inventive, surpasses them.

The quality of workmanship in the textiles themselves is, of course, a major factor in the success of the project. With the inclusion of several original sketches, one can see how faithfully the designs have been carried out.

The whole idea of exhibiting scarves on walls in frames and of referring to "limited editions" is precious, but those who see this display will realize that there is justification. Some of the "editions" run close to 700, while others are less than 200. Reportedly most difficult to adapt and reproduce were the designs of the English sculptor, Henry Moore. Boldest pattern, requiring only the use of black and white, is the design of the American sculptor, Alexander Calder. One of the most ingenious is Feliks Topolski's "Scottish Officers," which makes fanciful use of bright patches of plaid.

Art Notes

St. John's Parish to Show Work of Georgetown Atrists

THIS year an art show will be held in St. John's Parish Hall, Georgetown, in conjunction with the annual Easter week tour of houses. The exhibit of painting and sculpture will open with a tea April 1. Artists represented are Georgetown residents, many of them members of the Artists Guild of Washington. The committee on arrangements is composed of Alice Decker, the sculptor, who is chairman, and painters Alice Acheson, Carl Nyquist and Andrea Zerega.

For the sixth consecutive session the Library of Congress is planning to hold the annual Pennell Fund exhibition of prints this spring. As usual, the show is open to all artists working in any print medium. Jury of admission for the exhibit this year, which will run from May 15 through August 15, are Carl Schultheiss, etcher; Prentiss Taylor, lithographer, and Claire Leighton, wood engraver. Miss Alice Lee Parker, curator of fine prints at the library, is in charge of the show.

The Chinese-American artist, Dong Kingman, who worked here for Government agencies during the war, is having an exhibition of recent water colors at the Midtown Galleries in New York this month. Kingman, twice awarded Guggenheim fellowships, teaches water color painting at Columbia University.

JAMES V. HERRING, head of the art department of Howard University, is making a tour of the United States and the Caribbean area. His purpose is to study instruction in the practice and history of the fine arts in Negro colleges of this country and in the higher schools of Jamaica, Trinidad and the Virgin Islands. This is the first investigation of the kind undertaken. The aim is to learn the extent of development of the fine arts, and to determine where the emphasis is placed, on art practice or art history. This would enable suggestions to be made as to general improvements in instruction, more balanced distribution and to promote advanced studies which for the last few years have been in demand by Negro students.

Beginning March 28, the Arts Club will show the annual exhibition by the Society of Washington Etchers.

The Virginia Museum of Fine Arts in Richmond is showing to April 4 a collection of modern art recently bequeathed by the late T. Catesby Jones, a Virginian who lived most of his life in New York. Braque, Dufy, Juan Gris, Stanley William Hayter, Paul Klee, Jacques Lipchitz, Jean Lurcat, Andre Masson, Matisse and Picasso are among those represented.

Hailed as the first big exhibition of modern art ever to be held in Florida, "Masterpieces of Modern Painting" will be shown at the Ringling Museum in Sarasota, April 3 to 24. Initiated by A. Everett Austin, jr., the museum's new director, the group consists of about 25 paintings, with "modern" embracing work from the late nineteenth century to the present.

Linking the exhibition directly with teaching, a three-week seminar will be held at the museum. Students from Florida State University, Tallahassee, will take up residence in Sarasota for the duration. Oddly enough, emphasis in the seminar will be on the Baroque, but the aim will be to relate Baroque to "contemporary feeling," not only in painting but in the other arts.

Art Calendar

NATIONAL GALLERY OF ART, Constitution ave. at 6th st. Permanent collection of painting and sculpture, 10 to 5; Sundays, 2 to 10. French prints and books. New paintings from the Booth collection. German-owned old masters.

UNITED STATES NATIONAL MUSEUM, Constitution ave. at 10th st. National collection of fine arts. Washington Water Color Club Annual Exhibition. Open daily, 9 to 4:30. Graphic Division. Prints by Jean Charlot.

CORCORAN GALLERY OF ART, 17th st. and New York ave. European master drawings. Water colors by Washington artists. Monday, 12 to 4:30; Tuesdays through Fridays, 10 to 4:30; Saturdays, 9 to 4:30; Sundays, 2 to 5.

FREER GALLERY, 12th st. and Independence ave. Works of art from Far East, Near East and Indies. Paintings and prints by Whistler. Open daily, 9 to 4:30.

PHILLIPS MEMORIAL GALLERY, 1600 21st st. nw. Paintings by Karl Knaths, Bernice Cross, John Piper.

PUBLIC LIBRARY, 8th and K sts. nw. Prints by Jack Perlmutter. Open Thursday, Friday and Saturday, 9 to 6.

PAN AMERICAN UNION, 17th st. and Constitution ave. nw. Haitian paintings.

AMERICAN UNIVERSITY ART GALLERY, Massachusetts and Nebraska aves. Edward Bruce paintings. Prints by Boris Margo.

BARNET ADEN GALLERY, 127 Randolph pl. nw. Paintings by James Porter. Weekdays, 6 to 10; Sundays, 2 to 6.

DUMBARTON OAKS COLLECTION, 1703 32d st. nw. Byzantine, Roman and early Christian art. Tuesdays through Saturdays, 9 a. m. to 4 p. m.; Sundays, 2 to 5 p. m.

ARTS CLUB, 2011 I st. nw. Water colors by Agnes Sims. Paintings by Minor Jameson.

RUSH AND WEEKS, 2010 S st. nw. Paintings and drawings by Tom Dryce.

CHEQUIRE HOUSE, 202 King st., Alexandria. Paintings by Sidney Schwartzman. Monday through Friday, 2 to 7; Saturday and Sunday, 2 to 5.

HOWARD UNIVERSITY, Founders Library. Japanese prints. Daily, 10-5. Closed Saturdays and Sundays.

UNITED NATIONS CLUB, 19th and R sts. nw. Paintings by Marcella Comes. Daily 10 a. m.-8 p. m.

ARTISTS COOPERATIVE, 1663 K st. nw. Jean Charlot show. Daily, 9-5.

WHYTE GALLERY, 1518 Connecticut ave. nw. Paintings by Edward Rosenfeld.

A 'General Store' Aids Taxpayers

By Saul Pett

NEW YORK, March 20.—Want to buy some old radioactive goln? No? Well, don't go away. How about some pigs or some slightly used ferry boats or bones or iron lungs or fire engines or just plain garbage?

Don't sniff at the garbage. That's worth money.

The man to see about all this is Leo P. Flood, who operates one of the weirdest "general stores" in the world. He is in charge of the salvage division in the New York City Department of Purchases.

Flood's been selling more than $500,000 worth of stuff a year. This year the figure may reach $900,000. His wares come from the Police and Fire Departments, hospitals, prisons, schools and almost every phase of city government.

Even Defunct Bears

HE DOES not handle material collected directly from the citizenry by the Police and Sanitation Departments, such as guns or illegal drugs or the refuse put out in garbage cans every morning by private residents. But he does find a market for refuse from city institutions.

Last year, for example, Flood received: $7100 for about 5000 truckloads of ashes and cinders from firms which use the stuff to make building blocks; $5000 for 3500 tons of garbage and swill sold to pig farms; $12,000 for bones, entrails, fats, grease and scrap gristle from city-owned kitchens and bought by people who make fats for soap (one year this included the mortal remains of a lion and bear which died at a city zoo).

Among the odd items that will go to the highest bidders this year are 500 grams of radioactive gold, 165 grams of just plain gold, 250 pigs from city-owned reform school farms, a $50,000 cannery, two iron lungs, two fire engines, one ferryboat, two wooden deck scows, several steamrollers, 11 dozen pairs of reading glasses, maybe a plane now used by the police, and a wide assortment of stuff left over from the days of civilian defense.

Blood Is Extra

THE radioactive gold is in tubings which were used to encase radon, a radium gas used in the treatment of cancer. The unpolluted gold, which could be used for dental fillings, is from tubings which were never used in the cancer treatment.

The civilian defense equipment includes 10,000 gas masks, 107 pounds of ointment for burns, one blackboard, 34 wooden bombs used for demonstrations, 351 blood bank bottles (you supply the blood), 13,000 metal helmets and the keys to 879 street lamps.

The salvage division's biggest year was 1942-43, when more than $1,300,000 worth of stuff was handled.

The 1946-47 fiscal year was more representative of the great variety of items.

The sales then included:

Twenty-two hundred pairs of worn out shoes used by prisoners, $42; 746 vehicles, mostly police cars, $200,000; 19 rowboats, $236; two ferryboats, $10,500; 1200 life preservers, $190; six head of cattle from city-operated farms, $260; 10,000 cubic yards of dirt sold for road fill, $2000; 373 troy ounces of silver amalgam collected off city dental clinic floors, $89.60; 90 air raid sirens sold to fire departments, factories, airports and summer-resorts all over the country, $10,-000; 79,000 pounds of steam, piped fom a city hospital into a wartime Service installation, $75; and 2200 pounds of wax from used dictation cylinders, $145.

GLIMPSES—From P. 1

Alabama's Senators 'In The Middle'

use for Folsom or Wallace but are ready to revolt against Harry Truman on the civil rights issue.

* * * *

A Buckeye Bloomer

NEW YORK'S Representative Daniel A. Reed has a hobby that pays political dividends. He loves a camera, seldom travels without one.

His action shots and color stills of Washington are tops in the amateur class. During campaigns for reelection he often carries a projector, treats constituents to his own movies. They've been known to swing a doubtful township.

One day two years ago he got to talking to Ohio's Clarence Brown about how a good movie on the Washington scene can help out a fellow in a tough campaign.

The 220-pound Brown, who carries his weight and bulk lightly, persuaded Reed to do a movie of him. Reed went at it like a Hollywood director, photographed Brown in and around all of the important landmarks.

In his 1946 campaign Brown borrowed the film and arranged to have it shown to Ohio constituents after his opening speech for reelection.

All went well until the film depicted Brown heaving his big frame along a flower-bordered walk beside the Capitol. He paused, stooped, and plucked a flower.

A wag in the front row promptly broke up the show.

"Ferdinand!" he shrieked, and the audience roared.

It was Brown's first and last movie scenario. Reed vows Brown destroyed the film.

Black Marketing Gets Poisonous

BERLIN (AP).—Black marketeers have fooled German housewives so often with their wares that chemical laboratories now test foodstuffs.

Police frequently warn housewives against buying from black marketeers.

In Cologne, police sent an urgent warning to residents against buying black market flour because 3000 pounds of rat poison, which the thieves apparently had mistaken for flour, had been stolen from a freight yard.

One Berlin laboratory said it frequently found gypsum in flour. It also found vinegar which was half water, wine which was mostly water, and beef which turned out to be a fat dog's leg.

The Magazine Rack

THE NEW **Look** has an appetite for controversy. It opens its columns to the unpopular sides of two very hot debates. One takes up Palestine, the other military training. If the editors of **Look** are at all timid, they will consider renaming the publication "Look-Out" before they have finished answering their mail from this issue.

"The Case Against Universal Military Training," by John Henry Martin, puts forth several arguments against UMT. Mr. Martin argues that it would (1) waste professional officers in recruit training; (2) give combat training to all when only a few need it; (3) neglect specialist training; (4) make no contribution toward improving intelligence services; (5) starve military research.

Mr. Martin could not have anticipated President Truman's message asking for UMT and for selective service, but he could not have timed his article more appropriately if he had possessed advance knowledge. To balance the opinions of its own writer, **Look** presents a digest of the arguments for UMT advanced by the President' Advisory Commission on Universal Military Training.

"Can We Escape War in Palestine?" is the question that is raised by Carroll Binder, in another provocative **Look** article. No Zionist is this editor of the Minneapolis Tribune, who once headed the foreign service of the Chicago Daily News. He slaps American politicians for badgering the British in the Middle East to gain votes at home. He argues:

"If the United State Government had shaped its Palestine policy solely from the standpoint of national and collective security, it would have done everything in its power to keep Great Britain in Palestine."

In a sharp indictment of American policy, Binder protests that:

"Under Zionist pressure, President Truman took the United Nations as well as the United States far out on a shaky limb. Now he does not know how to move without irreparably harming the interests of the Zionists, the United States and the United Nations."

IN THE March **Yale Review**, Calvin B. Hoover, dean of the Graduate School of Duke University, author of several works on between-the-wars Germany and Russia, and economic adviser to General Clay, appraises American policy in Europe. His summary is very apt:

". . . our current policy is based upon the assumption that Soviet Russia would not now undertake the risk of war with the United States by the outright and overt occupation of western Europe—as it is militarily capable of doing—Our policy is to so strengthen the economy of western Europe as to render Soviet occupation of western Europe impossible without confronting the Soviet government with the serious danger of war.

"It is at least the best gamble available to us that even the Soviet government would shrink from consciously choosing war. Once stability has demonstrably been restored to western Europe, we can hope that Soviet aggression can be restrained until the day when somehow internal changes in Russia will have produced a regime with which men in all countries can live in peace."

THE EYESIGHT of countless babies is jeopardized by antiquated State laws that require silver nitrate drops in every child's eyes at birth, says Miriam Z. Gross in **The Woman's Home Companion.**

Silver nitrate, intended to protect infants from the blinding disease of conjunctivitis, can damage or destroy sight itself, if used in too strong or too old a solution. Gentler drugs like penicillin do a far safer and equally effective job, but doctors cannot use them until State laws are changed under pressure of aroused citizens.

WHAT IS the basis of Gen. Charles de Gaulle's appeal to the French people—an appeal strong enough to win his party six million votes in last fall's municipal elections? (The Communists polled less than five million, other parties a combined total of seven million). **Collier's** attempts to give an answer.

De Gaulle's popularity is a double negative, claims Charles Wertenbaker: He is anti-Communist and he is anti-things-as-they are. Far from idealizing the general, the cynical and tired French recognize many flaws in him. But as one workman put it: "The parties are rotten and I can't choose. I would like to have a dictator who would do something energetic."

KUHN—From Page 1

Respite Seen If West Can Hold 'Til Fall

or it may come in the form of new demands in Scandinavia, where Russia and Norway have a remote but highly dangerous common frontier.

Wherever the next test comes, it will find the Communists ready to act and the vastly stronger West still not organized, still not prepared to meet it.

It is a situation that has a superficial resemblance to the spring of 1939, when the West was utterly unprepared to meet the menace of Nazi Germany. The comparison is misleading.

For one thing, Stalin is not Hitler; Stalin has always moved into empty rooms where Hitler smashed down the wall if necessary. For another, the West had not made its great decision to resist in the spring of 1939; this time the decision has been made, and on both sides of the Atlantic.

If any truthful comparison can be made, it is with the agonizing spring of 1942. By that time the war had embraced the earth, just as the "cold war" does now. By that time the great decisions had been made, but the United Nations still lacked the strength to make their decisions felt.

Then, as now, as Secretary Marshall said at Berkeley on Friday, the Administration was under pressure to spread American strength thin by scattering it all over the world. Then, as now, the prospect of further defeats had to be faced and endured.

'Hold' Until Autumn

THE effort from now on will be to hold the line—in Greece and Turkey, in Italy, and wherever else the Communist drive may threaten. At this period every weapon, psychological, economic and military, is needed to hold the threatened points. By fall, however, it is hoped that the positions will be firmly held—so firmly that the Kremlin will see it has lost its effort to capture Western Europe.

With all the dangers of the situation—and they are real—there is plenty of tough, confident optimism among those who are directing this "cold war" from the American side. They talk as if the West is winning. They see Western Europe asserting itself with a boldness that could not have been foretold a year ago. They see Congress alive to its responsibilities, and American public opinion ready to back up a strong and generous policy.

Nobody imagines that at any future moment there will be a spectacular overall "settlement" between the United States and the Soviet Union. "Settlement," if it comes, will be a long and tedious process, starting with agreement on some small issue and then proceeding to agreement on others over the years.

But the best-informed authorities do not expect the present tension to continue indefinitely. They honestly believe that if the American people show nerve and coolness his spring and summer there can be a release from tension later. The word that is used is not "settlement" but the diplomatic word "detente," meaning an easing of pressure on both sides, a truce in the East-West struggle.

A 1946 'Sample'

SUCH a "detente" happened before, in the late fall of 1946, after East-West agreement on the peace treaties with Italy and the satellites. It lasted only a short time, but it might be repeated and last longer.

"If we can get through the next six months," said one American diplomat the other day, "I will bet money on an easing of tension by next winter." The "if" was important. The decisions to be made now, on Capitol Hill, will help to determine whether the wish can come true.

This Arlington Writer Likes To Dig Up Forgotten People

By Lee Grove

ONE gratification of writing historical novels is exhuming forgotten characters. At least that is the experience of Frank O. Hough of 222 North Piedmont st., Arlington, Va., who is now working on his fourth novel.

In doing research for the as yet untitled book about the War of 1812, Hough became intrigued with Gen. Jacob Brown.

"Among our topflight military men, Brown is one of the most neglected figures in American history," Hough says, "so I am trying to make him one of the central characters."

Another American soldier to figure in the book is Gen. Winfield Scott.

"Scott was a major general at 28, and is a fascinating character because he was largely a heel—a martinet, and yet he was a good soldier, although most martinets are not."

Hough's first book was "Renown." A novelized account of Benedict Arnold, it was brought out in England, and the Polish rights were sold, but a week before it was to be published the Germans invaded the country.

Two more historical novels, "If Not Victory" in 1939, and "The Neutral Ground" in the spring of 1941, followed. Both were laid in Westchester County, New York, during the Revolutionary War period. Like "Renown," they were more popular with the critics than the cash register, Hough ruefully admits.

The war interrupted Hough's literary work. A sergeant in the Marine Corps Reserve at 17 during World War I, he rejoined the Corps, and served on Peleliew and at other Pacific points.

A by-product of this service was "Island Warfare, the U. S. Marine Corps in the Pacific," by Major Hough, USMCR.

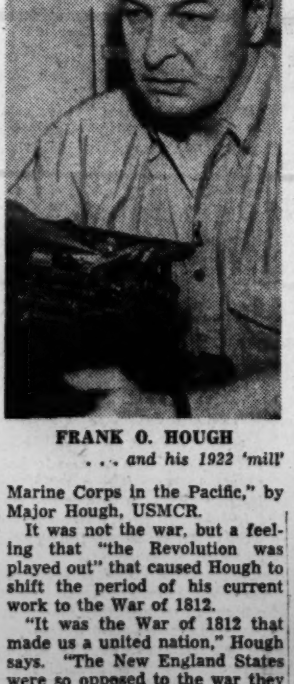

FRANK O. HOUGH
. . . and his 1922 'mill'

It was not the war, but a feeling that "the Revolution was played out" that caused Hough to shift the period of his current work to the War of 1812.

"It was the War of 1812 that made us a united nation," Hough says. "The New England States were so opposed to the war they almost seceded, but they didn't, and we were one country when the war ended."

Hough gets up at 6 a. m. six days a week to work on his 1922 typewriter.

He works steadily until noon, then turns his mind to further research or casual reading—most of it history, naturally.

STOCKETT-FISKE CO.
FINE ART MATERIALS
919 E STREET N.W.
NAtional 9176

Reading and Writing

Anger Ebbs Quickly, Prejudice Lingers

"IN INDIA the pent-up anger against Britain changed within a week to warm gratitude as empire forces were withdrawn."

That was the report given by Joseph George Hitrec, author of the Harper Prize-winning novel, "Son of the Moon," at a luncheon shortly after his arrival in New York.

"On the other hand," Hitrec said, "although untouchability has been made illegal, it will probably take caste-ridden India at least 100 years to drop its age-old bias."

The young Yugoslavian sailed to India in 1932 intending to stay three weeks but remained for 16 years. He is now planning to become a citizen of the United Staes, but he hasn't as yet chosen his place of residence.

THE RUSSIAN composer Tchaikovsky, hero of a recent musical play and a film, is the central character of Klaus Mann's new novel, "Pathetic Symphony" . . . Hervey Allen has finished and delivered the third volume of his nonstop historical novel. It is called "Toward the Morning" and will be published by Rinehart in June . . . 610,000 readers are currently engrossed with F. Van Wyck Mason's "Eagle in the Sky" . . . The Literary Guild insists that only 3 out of its last 12 selections were historical awards.

THE SOUTH SEAS still hold a few surprises, if we are to judge from the discovery of Johnny (Florence) Frisbie, the child author of Puka Puka, whose diaries, kept in three languages, are enlivening the dignified Macmillan list.

She was originally discovered by Jim Michener, author of "Tales of the South Pacific." Michener wrote:

"Johnny is a superb girl. She's about 13, straight, clean, quietly confident, and the darling of the enlisted men. She takes care of her sick father and her small family. She is very quick, has light brown skin and flashing eyes."

But what Michener didn't learn until later was that this daughter of a Polynesian mother and the American trader-author Robert Dean Frisbie was secretly writing a sort of autobiographical journal. Just published under the title "Miss Ulysses From Puka Puka," the journal is the literary "natural" of the spring.

FIRST REQUEST for a review copy of "Sex and the American Male" (Prentice-Hall) came from a magazine called "Fun With Hobbies" . . . The Kinsey report has acquired the stage of fame at which burlesques are inevitable. Park Cummings is busily preparing "The Whimsey Report: or Figures Don't Lie." This invaluable series of interviews between the author and himself will give you pages of statistics on how many Americans gyp telephone coin boxes, cheat at cards and overdraw their bank accounts . . . The cast of Jack Iam's "Prematurely Gay" includes 48 Men of Distinction (one per State). In fact, Men of Distinction are getting so commonplace these days that, just to be exclusive, several have switched to Alcoholics Anonymous. STERLING NORTH.

Armchair Stuff

New Books Make Travel Come Easy

By W. G. Rogers

NEW YORK, March 20 (AP).—So you can't afford a trip this summer? Then make it a bookman's holiday; there are no bumpy trains, no seasickness, no customs officers.

You can board "The Milwaukee Railroad" (by August Derleth; Creative Age) or "The Street Car Named Desire" (by Tennessee Williams; New Directions) or "Your Boat: Its Selection and Care" (by Howard Barnes; Scribners).

If your idea is "travel in America" (edited by George Bradshaw; Farrar, Straus) you go in the distinguished company of Trollope, Stevenson, Mark Twain or Thoreau, unless you prefer such contemporaries as Steinbeck, Wilder, Hemingway or Dos Passos. You can sail down "Towboat River" (by Edwin and Louise Rosskam; Duell, Sloan & Pearce, with 244 photographs and hunt "Ghosts Along the Mississippi" (by Clarence John Laughlin; Scribner's, with 100 photographs).

But if a trip which ties you to the United States sounds tame, strike off on the "Highway Across the West Indies" (by Herbert C. Lanks; Appleton-Century-Crofts, with photos). Or you can go "Journeying Through Mexico" (by Mackinley Helm; Atlantic-Little, Brown, with drawings).

Latin America is unusually accessible this year. Provided with a pocket-size "Spoken Spanish for Travelers and Tourists" (by Charles E. Kany; Little, Brown), you can visit "The South Americas" (by Abel Plenn; Creative Age) or push behind the green curtain to "The Green World of the Naturalists" (edited by Victor Wolfgang von Hagen; Greenberg). Or if you wish to go further afield, you could set out on the "Portuguese Voyages" (1498-1663, edited by C. D. Ley; Everyman's Library).

"France" by Stuart Murray; Sheridan House, with illustrations) and "France: Paris and the Provinces" (by Roger Roumagnac and Pierre Andrieu; Whittlesey House, translated and illustrated) should be visited only after you have perused "Spoken French" (by Kany and Mathurin Dondo; Little, Brown).

The two most expensive trips are with Von Hagen and Lanks, at $5 per; the cheapest is the longest, $1.25 for all the "Portuguese Voyages." Total cost of these books, all but one out recently or due soon, $43.25.

This Week's Best Sellers

FICTION:

1. EAST SIDE, WEST SIDE, by Marcia Davenport (Scribners).
2. EAGLE IN THE SKY, by F. Van Wyck Mason (Lippincott).
3. HOUSE DIVIDED, by Ben Ames Williams (Houghton Mifflin).
4. RAINTREE COUNTY, by Ross Lockridge, jr. (Houghton Mifflin).
5. IDES OF MARCH, by Thornton Wilder (Harper).
6. THAT WINTER, by Merle Miller (Sloane).

NON-FICTION:

1. PEACE OF MIND, by Joshua Loth Liebman (Simon & Schuster).
2. SEXUAL BEHAVIOR IN THE HUMAN MALE, by Alfred C. Kinsey (Saunders).
3. INSIDE U. S. A., by John Gunther (Harper).
4. INFORMATION PLEASE ALMANAC, edited by John Kieran (Doubleday).
5. PROPER BOSTONIANS, by Cleveland Amory (Dutton).
6. SPEAKING FRANKLY, by James F. Byrnes (Harper).

Sweeney: Flight to Erin

Tom Sweeney of 1818 Q st. nw., has written a tale of old Ireland in narrative verse which has been published by Exposition Press, New York. Sweeney is a native of Wheeling, W. Va., and his book pays tribute to one of the founders of that city.

GRUMBACHER
PASTEL SET
99 Colors
For Landscapes
The No. 7 Set is ideal for recording the myriad colors of Spring. These pastels are mixable with water.
$9.75
Other Sets From $1 Up
MUTH
710 13th St. N.W.
NA. 6386
Quality Since 1865

The Book Mart

Publishing Printing Bookbinding

WILLIAM NORWITZ CO.
Binding and rebinding of religious, scientific technical, medical, educational and financial books and periodicals.
913 12th St. N.W. NA. 4110

EDWARD F. GRUVER CO.
Noted for skilled craftsmanship—specializing in leather bound books for presentations, rare and first editions, guest books. Recovering table and desk tops. Embossing in gold. Paper ruling blank books and loose-leaf binders.
1211 PA. AVE. NW., WASH. 4, D.C., NA. 0113

BOOK MANUSCRIPTS WANTED—All subjects considered. MEADOR PUBLISHING CO. 324 Newbury St., Boston 15½ Mass.

Religious

BIBLES AND RELIGIOUS BOOKS
Prayer Books, Hymnals
PURSELL'S BOOK STORE
Religious Goods for Protestant Churches Since 1865
807 G St. N.W. DI. 1541

HEBREW SUPPLY HOUSE
Books & Gifts
Everything for the Jewish home, school and synagogue.
ALBERT H. PLATT
3929 14th St. N.W. RA. 0651

CHURCH BOOK SHOP
Complete service to the Church and Church School Worker. 632 Woodward Bldg. NA. 2220.

Books Located

EXPERT SERVICE
Supplying Books You Want But Can't Find.
ALBERT CALDER
G.P.O., Box 463, N. Y. 1.

Poems

POEMS WANTED FOR MUSICAL SETTING. Send poems for free examination.. FIVE STAR MUSIC MASTERS. 304 Beacon Bldg., Boston, Mass.

Medical Books

Medical Books
Full Selection of Professional Books
MEDICAL CENTER BOOK SHOP
2107 Pa. Ave. N.W. NA. 7515

Out-of-Print

OUT-OF-PRINT Books Supplied. Send us your lists. Quick, efficient service. Reasonable prices. Free catalogue. MID-WEST BOOK SERVICE, 18870 Marx Ave., Detroit 3, Mich.

Fine Arts—Catalogue of scarce and out-of-print books. Sent free on request. John Tiranti Ltd., 41 Ship St., Brighton, Sussex, England.

STRANGE AND CURIOUS
Rare Occulta Genuine Curiosa Fantastica
CORONET BOOK SHOP
622 St. Peter St. New Orleans 16, La.

Literary Services

REVIEWS, PAPERS, THESIS WORK prepared to requirements. Scholarly specifications, experience and facilities. AUTHOR'S RESEARCH BUREAU, 516 5th Ave., N. Y.

Technical Books

Technical Books
Advanced Texts on Mathematics, Physics, Electronics and all phases of engineering.
STUDENTS BOOK COMPANY
2107 Pa. Ave. N.W. NA. 7515

Offerings

SCIENCE FICTION
We have in stock a fine selection of Science Fiction & Fantasy titles. Come in or send for free list.
BARGAIN BOOK SHOP
Open daily 'till 9 P. M.—Sun., 1 to 8 P. M.
808 9th St. N.W. (Bet. H & I Sts.) DI. 5007

NINETY BOOKSELLERS IN 15 CITIES with Several MILLION Books invite your inquiries. Mention interests if catalogues are wanted. THE AMERICAN ANTIQUARIAN BOOKSELLERS, 529 S. Melville St., Phila. 3, Pa.

Save to 90%. New books. Free 24-kt. gold personal name imprinted. Free catalogs. N. Oberstein Sons, 545 5th Ave., N. Y. C.

BUFFALO BILL, Merriwell Nick Carter, Liberty Boys. 76 other thrillers: catalogs. BRAGIN, 1525 W. 12, Brooklyn 4, N. Y.

For books, pamphlets, information, or speakers on Korea, write to: THE KOREAN PACIFIC PRESS, 1620 Eye St. N.W., Washington 6, D. C.

Books of Travel from 16th to 19th Century—America — Africa — Pacific—Asia—Catalogues issued. Write requirements to Francis Edwards, Ltd., 83 Marylebone High St., London W. 1, England.

Atheist Books—32-page catalogue free.
TRUTH SEEKER CO.
38 Park Row, New York

FICTION CATALOGUE READY FOR DISTRIBUTION. Large stock of out-of-print & recent books. Inquiries invited. Quotations free. Catalogues issued on special subject PYETELL'S BOOKSHOP, Mount Vernon, N. Y.

OPEN SUNDAY
Bargain Book Shop
Open daily 'till 9 P. M.—Sun. 1 to 8 P. M.
808 9th St. N.W. (Bet. H & I Sts.). DI. 5007

Last-Ditch Stand Against Pessimism

Warburg Champions the Marshall Plan

By Sterling North

PUT YOURSELF IN MARSHALL'S PLACE. By James P. Warburg. Simon & Schuster. 93 pp. $1.

THIS book by banker, brain-truster, political-economist Warburg is a timely and rousing defense of the Marshall Plan, a vituperative attack on the Truman Doctrine, and a plea for eventual world federation.

It is also a last-ditch stand against the pessimism which may be driving us into an inconclusive war with Russia.

Unfortunately, Warburg devotes approximately 1 per cent of his space to explaining and denouncing "Soviet Intransigence" and the other 99 per cent to lecturing America upon its stupidity and myopia in handling postwar problems.

While it may be granted that we should not meet "Communist fanaticism with a doctrinaire fanaticism of our own," and that it is unwise as well as impossible to force "free enterprise laissez-faire" upon every country to whom we grant a loan, just how much patience, tolerance and generosity does the author expect of America?

WARBURG

Certainly there is danger that our extreme conservatives will emasculate the Marshall Plan, but there is also the danger that in tying no political strings to ERP we will, in effect, be bolstering the milder disciples of Karl Marx whose principal danger to Europe is the ease with which they collapse under Communist pressure.

Fate and the Politburo played a mean trick on the author of this book by conspiring to destroy Czechoslovakia while his volume was being rushed through the presses.

So much of what he has to say would be brilliantly reasonable if we could count on Moscow coming even 10 per cent of the way toward a compromise. So little of what he has to say is valid if the Kremlin insists upon following Hitler's timetable in complete disregard of world public opinion.

The background material is concise and excellent. Warburg is beginning to admit that we were swindled at Yalta and again at Potsdam. How badly swindled we can only judge from the recent disclosure in Hull's memoirs that while Hull was in Moscow, Stalin volunteered eventually to enter the war against Japan and asked no concessions for this then-important aid to our efforts in the Pacific.

Warburg is violently anti-Morgenthau in his views on restoring Germany to prosperity. But his argument that it is the will to wage war, not industrial potential, which could make Germany once again dangerous sounds a little like saying that we should give Colt automatics to juvenile delinquents and beg them not to use them.

The Warburg plan for a TVA of the Ruhr will appeal to many as a possible solution. But his hope that Russia and Poland can be persuaded to retreat somewhat from their territorial grab in Germany is wishful thinking.

In one sense, however, the Warburg program is more desperately important than on the day it was conceived. If we cannot force through an intelligent and adequate Marshall Plan, cannot revive the hope and the prosperity of western Europe, and cannot come to some modus vivendi with Russia, our next best hope is the desperate gamble of a "preventive" war—during the brief moment of our atomic supremacy.

Obviously, it is fatal to sit back while the Communists pick off one nation after another, backing neither the decent and democratic action of assisting Europe economically through the Marshall Plan, nor switching in time to the tactics of the international jungle.

The late Edith Rickert at work compiling "Chaucer's World"

CHAUCER'S WORLD. Compiled by Edith Rickert. Edited by Clair C. Olson and Martin M. Crow. Columbia University Press. 456 pp. $6.75.

IN Chaucer's England (circa 1340-1400) swans were mirrored on the Thames. The Watch and Ward guarded the London gates night and day against Lepers. French was still widely spoken. John of Gaunt's gardener earned two pence a day, and Alice Portreve was brought to trial for paying two household servants the excessive sum of eight shillings and their liveries and daily food for the winter term.

The One Hundred Years War was intermittently devastating Europe from a few years before Chaucer's birth until half a century after his death. The Black Death swept Europe in his early youth, reducing the population by perhaps one third. Crecy was fought and won by longbowmen who brought low the chivalry of France.

But Chaucer, who served first Prince Lionel, then John of Gaunt and later Edward III, did not plead that under such conditions no man can write.

Taking quill in hand he wrote. Inspired first by the French, later by the Italians (whom he visited on matters of state), he enriched middle English with iambic pentameter, topping a creative life with the immortal Canterbury Tales.

It was difficult to get a class under Edith Rickert 20 years ago. With John M. Manly, head of the English department, she was combing England for Chaucer manuscripts to establish a definitive critical text of the Canterbury Tales. But in the process, she was also accumulating an enormous amount of salty data about Chaucer's world.

The best of this material has here been arranged and edited by two of her assistants, who have outlived her. And the result is rich beyond imagination.

Here is how fourteenth century Londoners lived and died; here is how they bought and sold; how their law courts operated, what pageantry went through the streets and in the decorated barges on the Thames. We learn what Londoners ate; how they trained their children; the manner of apprenticeship in the guilds; about university life; service in royal and noble households; knightly adventure.

By delving into rolls of parchment of the time Edith Rickert (often working 14 hours a day in unheated libraries and public offices) dug out and translated priceless records on craftsmanship, agriculture, crime, tournaments and feats of arms, games of skill and chance, minstrelsy, feasts, travel, war, poverty and wealth, religion, and finally death and burial.

Men were not so unlike what they are today. They drank, sang, made love; were cruel, generous, pious, blasphemous. They were, in fact, the folk we encounter in the Canterbury Tales.

A MASK FOR PRIVILEGE. By Carey McWilliams. Little Brown. 299 pp. $2.75.

PERHAPS no social problem of the twentieth century has been debated with so much passion and so little intelligence as anti-semitism. Relatively few American gentiles subscribe to the racial myths publicized by Houston Stewart Chamberlain which bolstered the ferocious bigotry of the Nazis. No American of even average mentality now believes in the spurious "Protocols of Zion."

And yet it would be blindly optimistic to assume that anti-Semitism is merely a convenient tool for crackpots. The poison in modified form has begun to seep through a large part of the Nation.

Carey McWilliams, who has previously attacked other forms of prejudice, decided to write a book on anti-Semitism devoid of hysteria and righteous indignation. The resulting study sheds much light and little heat on an already overheated subject.

Anti-Semitism scarcely existed prior to the Civil War. McWilliams believes that the first overt act of American anti-Semitism occurred when in the summer of 1877 "Joseph Seligman, the New York banker, was bluntly and noisily refused accommodations for himself and his family at the Grand Union Hotel at Saratoga Springs."

Seligman's aid in helping to finance the Union cause during the Civil War was assessed by Historian William E. Dodd as scarcely less important than the Battle of Gettysburg. His brother, Jesse, was one of the founders and a vice president of the Union League Club in New York.

America was shocked by the Saratoga incident. It became a cause celebre throughout the Nation. The average citizen still believed in the letter as well as the spirit of the Bill of Rights.

But as McWilliams explains it, the dominant industrialists of "old American stock" were beginning to feel their first threat from more recently arrived ethnic groups. With the influx of an additional 1,467,266 Jews from Russia, Romania and Austria between 1880 and 1910, new competition was experienced in lower income brackets.

The author discounts the mere arrival of these eastern European Jews. America needed and could assimilate vast numbers of new workers. But because they were "identifiable" and an easy target for pent-up emotions during recurring periods of economic strife, the Jew in America as in Europe, was soon chosen as a scapegoat for every sin from "communism" to "capitalism."

McWilliams admits but does not deeply explore the curious existence of Jewish anti-Semitism in America—largely a self-protective mechanism used by the well-established and wealthy German-Jewish bankers and merchants. As McWilliams admits, these Jews of an earlier migration often looked down upon their eastern brothers as "a grotesque species of ill-bred savages." That some of this fratricidal bickering still exists can be readily proved by the anti-Zionist splinter of American Jewry who seem embarrassed by the whole Palestinian question.

But by and large the guilt has lain with some old-line Protestants, Coughlinites, the super-nationalists and all the rest of us who have failed to admit the double standard by which too many live—professing "racial" equality, but practicing subtle exclusion.

How easily the Jew can become a stereotype and how easily this mythical stereotype can become a scapegoat, and how easily such a scapegoat can be burdened with all the sins of our civilization is explained in the concluding chapters of this book. We can either fight prejudice and retain our democratic system, or we can pamper prejudice and move ever more dangerously near to pogroms and totalitarianism.

McWilliams' plea is not entirely one of pity and sympathy for an ancient ethnic group, one quarter of whose members were murdered by the Nazis. It is also a plea for intelligent self-interest. If Jews are not safe in America, none of the rest of us is safe.

Informative, But Heavy, Soviet Tome

THE RUSSIAN IDEA. By Nicolas Berdyaev. Macmillan. 255 pp. $2.75.

BERDYAEV, one of the leading contemporary Russian thinkers abroad, has written a documentary analysis of Slavic philosophy of the nineteenth and twentieth centuries.

An early Marxist, Berdyaev was one of the intelligentsia to be exiled soon after the revolution, and has lived in Paris and Geneva since. Throughout the thirties until the German occupation of France, he edited the philosophical magazine, "Put" ("The Way") in Paris.

Today, at 74, he is an ardent anti-Communist, and a religious philosopher in a broad Christian sense, claimed by the Orthodox and Roman Catholic churches, alike.

This latest book, "The Russian Idea," makes his eighth to be translated from Russian. Because of a positive pedantic quality, it cannot interest the layman or dilettante in search of cocktail party ammunition. It is an informative, but heavy - handed treatise on social and religious philosophical trends in the Soviet.

In pointing out that the Russians are "schismatics," Berdyaev says: "The Russians are fugitives and bandits; the Russians are also pilgrims in search of divine truth and justice."

Berdyaev's own religious convictions come to the surface again when he says that "Russian atheism, nihilism, materialism have acquired a religious coloring" and that the "Russian quest bears a spiritual rather than psychic character." In summing up what he calls the Russian "paradox," he states that his countrymen are "much less socialized than the peoples of the West, but also much more community conscious."

Berdyaev subscribes to an erudite treatment of the Russian philosophy, by way of significant religious and literary figures of the past two centuries; he shares the results of years of exhaustive research and study with the reader.

LAURA NORRIS

Baltimore Inn Has a Story

YE FOUNTAIN INN DIARY. By Matthew Page Andrews. Smith. 112 pp. Ill. $2.50.

GEORGE WASHINGTON slept there, and people are still sleeping on the same Baltimore hotel site.

For 175 years the place where Daniel Grant opened his "Inn and Tavern at the Sign of the Fountain" has been occupied by hostelries.

George and Martha Washington, Lafayette, General Nathanael Greene and Baron Von Steuben stopped at the Fountain Inn, opened in 1773. Many of the great and near-great stayed there, frequented the taproom or walked the inner courtyard.

Its usefulness outlived, the inn was torn down in 1870 and replaced by the Carrollton Hotel two years later. Horace Greeley, Mark Twain and Thomas Hughes, author of "Tom Brown's School-days," were among the guests at the Carrollton before it was destroyed in the great Baltimore fire of 1904.

In 1918 the present Southern Hotel was erected on the site.

Andrews tells the story of the three hotels pleasantly, and the book is well illustrated. L. G.

A First Novel Takes Astute Look at India

SON OF THE MOON. By Joseph George Hitrec. Harper. 383 pp. $3.

TO THE great misfortune of India, the average westerner has acquired his impressions of that seething subcontinent from (1) newspaper headlines, (2) Katherine Mayo's muckraking shocker "Mother India," (3) the tales of the late Rudyard Kipling, and (4) the sentimental, mystical, secondrate verse of Sir Rabindranath Tagore, who was once given the Nobel Prize in literature.

HITREC

A relatively small minority of the English-speaking world has read Nehru's excellent books, or the novels of E. M. Forster and Christine Weston.

Now for the first time in several years we have a novel of major scope which delves into the traditions of India. Joseph George Hitrec, who was born in Yugoslavia, went to India in 1932 and for various reasons stayed until 1946. How thoroughly he integrated himself with his second homeland may be judged by reading this excellent novel, which thoroughly deserves the $10,000 Harper Prize.

The author himself, who has just arrived in New York City to celebrate the publication of his novel, says of his intentions:

"'Son of the Moon' will, I very much hope, dispel the illusion that India is populated exclusively by beggars and bejeweled maharajahs . . . and that nothing ever happens there except famines and Hindu-Moslem rioting . . . The simple, ineluctable truth about India is best summed up in Pandit Nehru's own words: 'Asia is not changing, she is changed.' The change in India is all the more vivid because it is taking place against such an imposing backdrop of history and tradition and because it epitomizes the new Asian outlook better than any other state on the continent."

Hitrec dramatizes the conflict of change versus tradition by a careful choice of characters, most of them members of a Hindu family of the warrior caste, now facing the rapid awakening of their ancient, dream-ensnared people.

The main story line follows the adventures, aspirations and romantic attachments of Vijay, the handsome young flier who as the book opens has just returned from a nonstop flight to England.

Vijay and his sister, Tara, represent the irrepressible upsurge of modern India. They dream of throwing off the British yoke and the burdens of caste and superstition, of modernizing and industrializing a free, prosperous and independent, unified India.

Against these aspirations stand the powerful forces of ignorance and superstition; the poetry of tradition and religion; the emotional bonds of ritual represented by their mother. Against them, too, is the bigotry of religious hatred which at last obliterates Vijay's best friend.

It is possible that Hitrec may be accused of ignoring the great suffering and poverty of the masses. Like others who have gone to India, he may have become fatalistic about the untouchables and the beggars. It is also probable that he knows less about the princes than about the middle classes.

But in the middle register, his orchestration seems almost flawless. An astonishing and rewarding first novel. S. N.

Dewey at Manila, Plus 10 Addenda

ADMIRAL DEWEY AND THE MANILA CAMPAIGN. Comdr. Nathan Sargent, USN. Naval Historical Foundation, Washington. 128 pp. Ill. $3.

When the Spanish-American War was over and Admiral Dewey was stationed in Washington, he requested his aide, Comdr. Nathan Sargent, to prepare an account of the naval campaign climaxed by the victory at Manila Bay.

Sargent did his work well, but the narrative was not printed at the time and was eventually forgotten. Rediscovered, it has been published by the Naval Historical Foundation, buttressed with 10 appendices.

Admiral Ernest J. King contributes the foreword and Commodore Dudley W. Knox, naval historian, the introduction.—L. G.

Pen Bogs Down In Devil-Lore

GREAT MISCHIEF. By Josephine Pinckney. Viking. 247 pp. $2.75.

OFFHAND I can name only about 30 authors who have handled devil-lore, witchcraft and allied subjects with more charm, scholarship and wit than Josephine Pinckney. The author should go back to the contemporary realism which earned her a deserved reputation with "Three o'Clock Dinner."

MISS PINCKNEY

The plot of this novel had possibilities. A sister-ridden, dreamy, ineffectual Charleston apothecary, who dabbles in magic potions, necromancy, diabolism and ethics, burns his shop, home, sister and aged guest "accidentally on purpose." He buys a little house beside a livery stable and starts consorting with a witch who finally takes him to hell. Both the hero and the book are "hag-ridden" for many unbelievable pages.

Among the authors who could have made a little masterpiece of this story are Max Beerbohm, John Collier, Francis Oscar Mann, James Branch Cabell, Richard Garnett, Anatole France, Stephen Vincent Benet, V. Sackville-West and Sylvia Townsend Warner.

Lucifer failed to collaborate on this one, probably being too busy with international politics at the time. S. N.

Coffin Corner

DEAD MAN BLUES. By William Irish. Story Press. 224 pp. $2.50.

THE icy crispness of Irish's vignettes has a stiffening effect on the sacroiliac.

Fear is the leading character in all the stories. Little Buddy witnessed a murder, but no one save the murderers believed him. They cornered him and——.

Babette loved her erring Lamont and was willing to kill for him. She poisoned the executioner's food. The poison was slow in taking effect. The executioner was getting closer and closer to Lamont and the guillotine. He——.

Irish at his best!

MY SISTER GOODNIGHT. By Gordon McDonnell. Little Brown. 247 pp. $2.50.

MARINE Maj. James Forake finds the body of a beautiful girl in Coldwater Canyon alley. Impulsively, he takes it to the police station.

No amount of fancy explaining could make the police dismiss Forake as a suspect. The girl wore a shell necklace Forake made while overseas; she knew his friends, but the major declined knowing her. The major knew but one thing: he had fallen in love with the victim.

At long last a mystery that gathers suspense as fast as a rolling snowball and escapes crashing into a pitiful heap at the end.

BLOOD ON THE BOSOM DIVINE. By Thomas Kyd. Lippincott. 224 pp. $2.50.

THE BOOK will no doubt rent and sell well since the murder takes place in a burlesque show, but the mystery is as threadbare as the chorines' costumes.

The police are on hand to raid the place when "The Bosom" gets a well-aimed spear in her chest. The entire troupe tsked, tsked at the murder but no one was friendly enough with the lady to really care. The characters in this book are merely props and just as improbable as the chorines' dance steps. S. N.

Books for Russians

Books written for and by Russians will be made available in translation to American readers under a MacMillan contract with the American Council of Learned Societies. The first 4 of 20 titles already chosen will be out this spring. The four are "The Law of the Soviet State," by Andrei Vyshinsky; "Tolstoy as I Knew Him," by Tatyana Kuzminskaya, the author's sister-in-law; "History of Early Russian Literature," by Nikolai K. Gudzy, and "The History of the National Economy of the USSR," by P. I. Lyashchenko.

BOOKS
For Every Member of Your Family
IN OUR DOWNSTAIRS BOOKSTORE
★ All best sellers or books reviewed on this page are obtainable at ....
Kann's
"The Avenue"
7th, 8th and D Sts.
DI. 7200

TO ORDER BY MAIL ANY BOOK OR PHONOGRAPH RECORD
SEND THIS COUPON TO
BRENTANO'S
1322 F STREET, N.W.
WASHINGTON 4, D. C.
BOOKSELLERS TO THE WORLD
I enclose $................ Charge ( ) C. O. D. ( )
(Books sent postage free in U. S.)
(PRINT TITLES) ....
Name ....
Address ....
City .... Zone.... State........ P.
N. Y. 19 • SAN FRANCISCO 14 • PHILADELPHIA 2 • HONOLULU • PARIS

BRENTANO'S
BOOKSELLERS TO THE WORLD
1322 F St., N.W. RE. 3913
BIBLES and PRAYER BOOKS For Easter
Oxford, Collins, Winston and other famous editions. Many with fine hand-tooled covers.
White Bibles and Prayer Bibles for Brides

King James and Catholic Versions
$3 to $18
Gift Books in Fine Bindings
Limited Editions
Appropriate for the Easter Season

CHILDREN'S BOOKS and RECORDS

Uncle Remus Stories in Story and Music
UNCLE REMUS STORIES
Illustrations by Walt Disney $1.50
TALES OF UNCLE REMUS
from Walt Disney's "Song of the South," featuring Johnny Mercer and the Pied Pipers. Capitol Album, 3 records $3.15

Books
POWDER PUFF BUNNY BOOK by Harpor $1.00
A FIRST BIBLE illustrated by Helen Sewell, $2.50
APPLESEED FARM by Emily Taft Douglas. $1.50
BETTY BETZ PARTY BOOK $2.50
LIKE FATHER, LIKE FUN by Andrew Hall $2.50

Records
SPARKY AND THE TALKING TRAIN Capitol Album, 3 records, $2.68
THE UGLY DUCKLING by Serge Prokopfiev, 2-10" non-breakable records. $3.00
THE LITTLE FIREMAN from the story by Margaret Wise Brown, 1-10" non-breakable record $1.49
All other selections from the Young People's Record Club
Sets of two 10-inch non-breakable records; sung by Frank Luther on Decca records.
SLEEP, BABY SLEEP
NURSERY RHYMES
33 CHILDREN'S SONGS

CLASSICAL MUSIC FOR EASTER
THE MESSIAH (Handel) with the Huddersfield Choral Society and the Liverpool Philharmonic orchestra conducted by Malcom Sargent. Columbia MM-666, 2 vols. $26.70
ELIJAH (Mendelssohn) with the Huddersfield Choral Society and the Liverpool Philharmonic Orchestra conducted by Malcolm Sargent. Columbia, MM-715, 2 vols. $21.70
AVE MARIA (Schubert) Rise Stevens (Mezzo-Soprano) Columbia Single 12 inch record. $1.25
Mail and Phone Orders Accepted

DR. EMMET FOX
teaches you how to tap the powers of universal truth in an inspired guide to greater happiness and security.
THE SERMON ON THE MOUNT
AT ALL BOOKSTORES • $1.00
HARPER & BROTHERS, 49 E. 33rd St., N. Y. 16

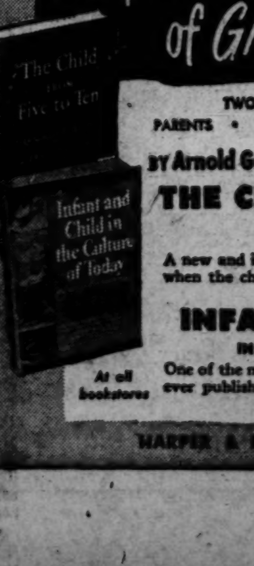

Every Child has the Problem of Growing Up!
TWO INDISPENSABLE BOOKS FOR
PARENTS • TEACHERS • DOCTORS • NURSES
BY Arnold Gesell, M.D. AND Frances L. Ilg, M.D.
THE CHILD FROM FIVE TO TEN
A new and important guide to the critical years when the child first goes to school. $4.50
INFANT AND CHILD IN THE CULTURE OF TODAY
One of the most popular and authoritative books ever published on the child's first years. $4.50
At all bookstores
HARPER & BROTHERS • N. Y. 16

A story of murder in cold blood!
By the author of CRIMSON FRIDAY and the 17th LETTER
Explosion
By DOROTHY CAMERON DISNEY
At all bookstores, $2.50
RANDOM HOUSE

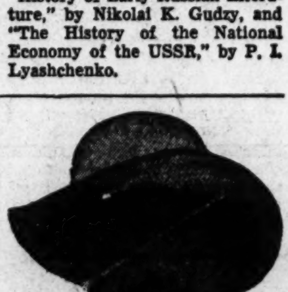

You meet them in Mexico
The wise, friendly, and eternal people who make up the real Mexico that most travelers miss. A land of endless fascination that is there for the seeking. Here is the portrait of an undiscovered world—in words and pictures. The beauty and adventure of the hidden people of Mexico, recorded by two North Americans who stayed to live among them.
YOU MEET THEM IN MEXICO
By SYLVIA MARTIN
94 photographs by SAMUEL EPSTEIN
$3.75 at all bookstores
RUTGERS UNIVERSITY PRESS
New Brunswick, N.J.

ARTHUR KOESTLER will speak at the National Press Club Auditorium, March 31, at 8:30

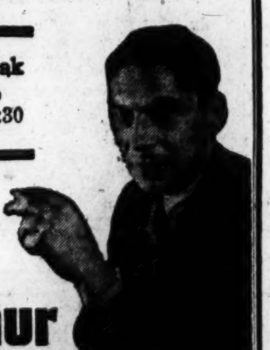

Arthur KOESTLER
is visiting America for the first time!
HEAR HIM SPEAK—
READ HIS BOOKS—
• Darkness at Noon
• Arrival and Departure
• Dialogue with Death
• The Yogi and the Commissar
• Scum of the Earth
• Twilight Bar
• The Gladiators
• Thieves in the Night
available at all bookstores
THE MACMILLAN COMPANY

A Letter From Hesse

War Rationalized By a 'Good' German

By Fred M. Hechinger

EVER SINCE my return from Europe I have been asked whether my disillusioned reports concerning the state of mind of the German people were not unduly pessimistic. I have searched my conscience and my notebook, and the conclusion remains the same: the majority of Germans are as far removed from democracy and peaceful thinking as they have ever been.

The most dangerous element is not the diehard Nazis, but "good" Germans who are charming company and who have an attractive veneer of culture and refinement. The minority of reliable and democratc Germans is the least vocal, because still the most suppressed, element.

It is difficult to understand this. One must have been on the scene; must have talked to the people. It is easy to spot the perverted minds of the "good" Germans in conversation, but it is hard to reproduce that impression on paper.

Perhaps that is why the Germans have so often taken the world by surprise; the surface respectability always succeeded anew.

Direct Quotation

BUT, where reporters have failed to convince, the German speaking for himself may do the trick. I have just obtained a letter, dated December 9, 1947, written by a German individual to an American individual. It comes from the least Nazified part of German, the district of Greater Hesse.

The writer is in his 70s. He lived in the United States some 30 years ago. He has never been an active Nazi. Since the war he has received food parcels from America. He has known, and claims to have admired, many anti-Nazi Germans who were persecuted, exiled or killed. He has had all the advantages of observing and knowing better. He writes:

"MY HOUSE is still a wreck; when I go down to Wiesbaden—ruins; when I go to Frankfort on Main I see a destroyed, once so beautiful city, made one of desolation by—alas—American bombers. The church in which I was christened—a wreck; the school to which I went—erased . . . by Christian bombs; the opera house in which my young heart was first filled with love for music and art—no more . . .

"The dictators are smashed, but the same conditions prevail in Germany and Italy—only a hundred times worse — which helped them to power. One may say what one will, but the fact remains that these two men saw the great danger for western civilization looming up in the east of Europe. The Anglo-Saxons have smashed the only dam against it, the German army . . .

"Eastern and western Prussia, Pomerania and Silesia are torn from the German mother country, their German inhabitants are fugitives in rags and bitter want. In the west French imperialism annexes the German Saarland after raping the German Elsass . . .

"Germany, the only country in the world without arms, a helpless prey to aggressive neighbors. Divided into four zones, without a government, without even a flag, hopeless and starving.

"American, English, French and Russian militarism displayed daily to the unfortunate German youth. What a mockery to warn it against militarism. Democracy recommended as the only salvation, when it is kept in bondage now and for many years to come.

Versailles Refrain

"ALMOST three years after cessation of hostilities, after previous six years of murder and destruction, the statesmen of the victor nations have not been able to give a reasonable peace . . . What is to come of it? Another Versailles, another DICTATE, but a thousand times worse . . .

"Hitler and his gang murdered some five million innocent people; the Russian GPU murdered more people than the British Isles have inhabitants, and now the world witnesses the slow strangulation of THE nation which has given to mankind such a wealth of art, science and inventions, namely, the German nation.

"There is so much said about crimes against humanity committed by Germany; but is the wilful destruction of German cities, towns and hamlets, the killing of helpless women, children and aged people, the destruction of innocent Christian homes not a crime against humanity? Has Germany not the right to hand in a bill of gigantic measure for reparation for destroyed property? . . .

"If England and France declared war on Germany for Poland's sake, as they pretended, why did they not declare war to Soviet Russia also? . . . Why do these powers not object now when Poland rapes unmistakable German land.

France Reassured

"AND France! Defeated, but most leniently treated by the German victor in 1940, forever crying for security against German aggression, why does it rape the German Saarland and the German Elsass??? Why do not French statesmen have the common sense and say thus: we have a large and beautiful country; we are only 40 millions against your 80; we have colonies besides. We do not want your Elsass, we do not want your Saarland . . . Then, yes then, there would not be one single German, man or woman—even if they are still Nazis in their hearts—who would want war with the French neighbor . . .

"If a law would allow all old people to commit self-destruction and give them the drugs to do it, it would be an act of charity and millions would gladly make use of it."

Nobody should call the writer of this letter a Nazi. But the German self-righteousness, the nationalism, the boundless self-pity and forgetfulness of the sufferings inflicted on others, the convenient lies and the dangerous half-truths—they are all there.

Mexico, After Decade, Looks For More Oil

By Reginald L. Wood
Associated Press Staff Writer

MEXICO CITY, March 20.—Ten years after Mexico expropriated her oil wealth, she is prospecting for more liquid gold to bolster national income. The success of President Miguel Aleman's six-year self-sufficiency program hinges on her ability to build a place quickly in world trade.

Foreign owners, principally from the United States, Britain and Holland, built Mexico's oil industry into the fourth most important in the world. Labor difficulties from 1927 to 1937 were blamed for a steady decline in production.

The Cardenas administration took over the foreign oil properties March 18, 1938. It grounded its action on old Spanish law by which subsoil deposits are national property.

In 10 years of government operation there have been frequent charges of bad management. Production declined further. Banco Nacional de Mexico, S. A., largest and most influential private bank in the country, commented that the people of Mexico "have not yet learned to apply modern methods in this branch of national wealth." It said they "would like to derive some benefit beyond the pure and simple satisfaction of owning an important resource."

President Aleman last year named Businessman Antonio J. Bermudez to put the oil industry on a paying basis. Bermudez did away with meddling by labor chiefs. Labor answered with a "wildcat" strike. Aleman called out troops to run the oil industry and jailed 50 labor leaders, forcing them to resign from the oil union. Workers went back to their jobs.

Mexico has settled her oil expropriation debt with United States owners for $23,995,991 plus interest. The final payment was made last September. British and Dutch claims were settled last year. The principal, plus 3 per cent interest, to September 18, 1962, the date of final payment, will bring the total price for British and Dutch properties to $130,328,867.

Losing 'My Old Carnegie Home'

Foster Kin Hum a Hunting Song

By Franklin Banker

PITTSBURGH, March 20 (AP).—Once again Pittsburgh is letting go of a memorial to Stephen C. Foster—one of its most famous sons—and in doing so may leave three descendants of the composer homeless.

Unwilling to spend $10,000 to rehabilitate the Stephen Foster Memorial Home, the city is giving up the 14-room mansion which some biographers term the "authentic site" of his birth.

The once stately place has become dilapidated, with plaster falling, porches collapsing and romping school children peppering its windows with stones.

Three direct descendants of Foster live there. They are a grandson, granddaughter and great-granddaughter.

"We're terribly worried—we can't find anything to move into," said the pink-cheeked and gentle granddaughter, Mrs. Jessie Rose, 72.

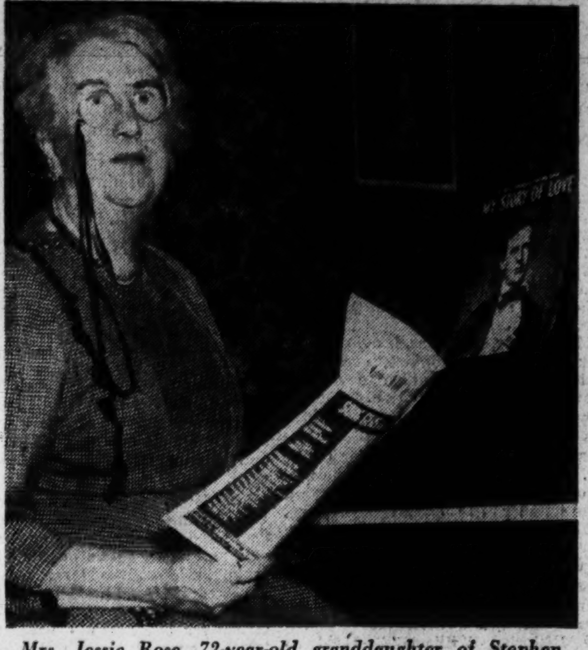

Mrs. Jessie Rose, 72-year-old granddaughter of Stephen Foster, is one of three descendants of the American folk song composer who may be made homeless. She is pictured in the sitting room of the Stephen Foster Memorial Home. Foster's picture is on the sheet music on the piano

New One at Pitt

CITY Council said the brick homestead has "ceased to have any value as a memorial" and isn't worth repairing. It therefore is deeding the property back to heirs of Steelmaster James H. Park, who bought it in 1914 and gave it to the city with the stipulation that it be maintained as a Foster museum.

Then music lovers raised $500,000 to build a splendid Gothic memorial to Foster on the University of Pittsburgh campus. It contains the largest collection of Foster's manuscripts and belongings.

Dedication of the new memorial in 1937 eased the city's embarrassment over having neglected Foster who died in 1863. Another factor influencing the council's decision was its contention that Foster's "real birthplace" was bought by Henry Ford in 1934 and moved to Dearborn, Mich., to his outdoor museum.

William McNair, Pittsburgh's mayor at the time, said that Ford bought "the wrong house." Mrs. Evelyn Foster Morneweck of Detroit, a niece and biographer of Foster, said Foster was born in a white frame cottage which was torn down and replaced in 1865 with the brick mansion which became the Stephen Foster Memorial Home.

Wide World Photo

The 14-room Stephen Foster Memorial Home shows the ravages of time and rock-throwing school children

Both on Estate

THIS much is certain: Both the memorial home and the cottage Ford bought were on the estate of Foster's father, William B. Foster, sr., overlooking the Allegheny River.

Acting as caretaker for the city, Mrs. Rose and the other descendants have lived in the memorial home for 30 years. It now contains little of historical nature, as its Fosteriana was moved to the new memorial at Pitt.

"If the city is not interested enough to do anything for the sake of Foster, I'm not begging them to," said Mrs. Rose. "But it's a very poor time to move. If there's any place to rent, I don't know where it is."

Rigid Refugee Tests Hurt IRO

GENEVA (AP).—The resettlement program of the International Refugee Organization may collapse as a result of "excessively high" medical standards imposed by national selection missions, Executive Secretary William H Tuck says.

Twelve nations are selecting potential immigrants among nearly one million displaced persons under IRO protection in Europe. Tuck says the selection missions are removing the cream of the refugees, from the point of view of physical fitness, while often turning down an entire family because a single member does not meet their requirements. Twenty to 56 per cent of candidates are being rejected on medical grounds, the report said.

Tuck cited specific instances of persons turned down for X-ray evidence of tuberculosis healed many years before, for "easily remedied" endemic goiter and even for being slightly below average weight, after many years on German rations.

Population Turnover

Jelenia Gora, Poland (AP).—This Lower Silesian resort town, formerly a part of Nazi Germany, now has 34,000 Polish inhabitants. All but 576 of the 19,500 Germans still living here in early 1946 have been expelled to Allied zones in Germany.

Horse Drops to 80-Year Low, But He's Climbing 'Socially'

By Lawrence N. Eldred
Associated Press Staff Writer

CHICAGO, March 20. — Old Dobbin has fallen to his lowest estate in 80 years, but don't count the old boy out yet.

This year, for the first time since before 1870, the Nation's horse and mule population dropped below the 10-million mark. The Agriculture Department estimates it at 6,607,000 horses and 2,544,000 mules.

The total of horses was about 9 per cent lower than a year ago. For mules it was 8 per cent less.

On the other hand, the use of horses is increasing in three directions. You'll find more of them on city bridle paths, on flat and harness racing circuits, and in use as factories of human and animal medicines.

Wayne Dinsmore, secretary of the Horse and Mule Association of America, says that "nearly every farm in the snow belt will keep at least one team. It can go through where mechanized equipment can't. Farmers near timber will keep them, too, because horses are superior for logging purposes.

"And south of the Ohio River, where tractors are less numerous, where year-round pasture is available and where barns are not required for shelter, it will be hard to push out our friend the horse."

As for the areas in which horses are increasing in importance:

The American Racing Manual lists 19,063 thoroughbreds entered in last year's races, a record number. There has been a steady increase since 1943, when the total was 11,258.

Henry J. Knauf, president of the United States Trotting Association, says there will be a record 10,000 standard breds on harness circuits this year, an increase of more than 100 per cent in the last four years.

There are about 150,000 pleasure horses in the United States, Dinsmore said, a marked increase. For instance, in 1920 there were about 400 riding horses in and near Chicago. There now are about 4000.

In medicine, numerous hormones and serums, both for human and animal use, come from mares. Their principal duty is to keep healthy and keep pouring out such substances as estrone, gonadotropin and progesterone. But because they have to be top quality, some of these mares also are excellent entries in horse shows.

The hormones are important to the human element to help childless couples have babies. On the animal side, by using hormones, it is hoped the breeding and production of livestock can be "staggered" more smoothly across the whole year.

Nearly half the horse population is in the North Central States, but more than 85 per cent of the mules are south of the Ohio River.

Price Depressers Get Contrary Job

BUENOS AIRES (AP).—Argentine police had to slow up their campaign against stores which charge too much to look for a storekeeper accused of charging too little.

Enforcement of price control is left to police. From 10 to 30 merchants are fined every day and their stores closed two to five days. Mostly it is for such things as "selling nonalcoholic drinks with a profit of 750 per cent" to quote one sentence. The high profit found so far was 14,500 per cent on construction steel.

But complaints from a shoe wholesaler brought up the other case. He said a man starting a new store bought $100,000 worth of shoes from him on credit. When he tried to collect, he found the man had sold them for less than production cost and had disappeared with the money.

Coal Strike Hits Buyer In 45 Days

By William G. Smock
Associated Press Staff Writer

PITTSBURGH, March 20.—A prolonged coal shutdown could mean a longer wait for that new car or house.

Spokesmen for various industries use the phrase, "six weeks or so," when asked how long it would take for production of consumer goods to be curtailed seriously by the United Mine Workers' pension walkout.

Many spokesmen said they have become used to an annual coal stoppage and now definitely plan on one by maintaining coal reserves. Coal, however, is only one factor. The resultant shortage of steel plays a big role. And the steel mills are hit first by a coal work stoppage.

Supplies of good quality coke have been short to steel companies for a long time. Already some basic steel producers have served notice that their blast furnaces and open hearths face shutdowns for lack of coke.

Steel companies are traditionally close-mouthed about their coal stockpiles, but observers agree that after about 10 coalless days, snowballing effects would bring extensive curtailments.

One bright spot is the East Pittsburgh plant of Westinghouse Electric, where officials said they had enough coal to last for from six weeks to two months.

In Detroit, a survey indicated the auto industry will escape effects of the coal shutdown unless it is prolonged, for that industry will feel the pinch when the shutdown cuts into steel supplies.

Many automobile makers have operated on a near day-to-day basis on steel for months. Sometimes sheet steel has been flown to auto plants to keep assembly lines moving.

How badly a long coal work stoppage can tie up the Nation's economy was pointed up in 1946, when miners stayed out 59 days in the spring and 17 days in the late autumn. Unemployment over the country approached the 400,000 mark.

City Saddled With Surplus Of Tax Money

TOLEDO (AP).—You should have Toledo's problems. The city is getting too much money.

It doesn't know what to do with the prospective surplus created by the 1 per cent payroll income tax which Toledo citizens voted on themselves in 1946.

One choice is to make the city debt-free and eliminate the real estate tax by 1950. If that happens, Toledo will be one of the few cities of any size in so happy a situation.

The other choice the voters will have next fall is a broad program of improvements. They may build new bridges, expressways, an airport, 18 swimming or wading pools, a health center, fire stations, a garbage incinerator and other establishments.

Toledo's payroll tax is a penny on the dollar of the earned income of residents or suburbanites who work in the city as well as on the net profits of corporations and companies located or doing business here.

The tax has produced the city's first balanced budget in 16 years; is repaying ahead of schedule its $6,900,000 bond debt; has built a $245,000 contagious disease hospital, a $50,000 street department garage and a $96,000 World War II memorial, and has met half the cost of a $205,000 bridge (the State paid the other half).

At first it was planned to make the city debtfree with the returns from the tax. But the city council decided to submit the public works plan to the voters.

It was pointed out that the surplus could bring in matching State and Federal aid grants, now available. Also, Mayor M. V. Disalle insisted it would be wrong to take money from 190,000 people who pay the payroll tax and use it for the benefit of only 55,000 property taxpayers.

VIRGINIA AFFAIRS

Delegates Slap Back

Probes at 40 Paces For Richmond Press

By Alfred Friendly
Post Reporter

RICHMOND, Va., March 20.—Question: When is it a wicked and dangerous thing for two newspapers in the same city to have common ownership?

Answer: When these newspapers criticize the State legislature.

At least, that's the answer provided by the Virginia House of Delegates just before it adjourned a week ago.

DOUGLAS S. FREEMAN
. . . *Editor, News-Leader*

The two distinguished newspapers of this city, the Times-Dispatch and the News-Leader, had taken out against the General Assembly in general and the House of Delegates in particular. The House responded with the conditioned reflex of a Pavlov dog: It hollered "monopoly" and ordered an investigation.

Perhaps Virginia legislators are thin-skinned. Here's what happened.

Last Isn't Least

IN THE COURSE of the 60-day Assembly session, the two papers printed what a delegate described as "iniquitous editorials." Another delegate spoke of "unwarranted, unbecoming, unfair and inept interference" by the Richmond papers.

It seems that the papers, under their famous editors, Virginius Dabney and Douglas S. Freeman, inveighed against:

1. A State government reorganization plan.

2. A measure to increase taxes even though Virginia had a 51-million-dollar surplus on hand.

3. Governor Tuck's bill to change electoral college procedure so that President Truman would not be assured of Virginia's votes in the election.

4. Action of the House to give its members a $300 bonus.

It was that last item of criticism, no doubt, that taxed the patience of the delegates beyond the breaking point.

'In Public Interest'

LATE in the afternoon of the last day of the session, Delegate Samuel Swanson of Pittsylvania offered a resolution which was passed by voice vote, with only a few "noes." It ordered the State Corporation Commission to investigate the ownership of the two papers, their profits, salaries and charges.

Special atention was ordered to be given to the question of "whether or not it is deemed in the public interest that the only two newspapers of general circulation in the City of Richmond should be owned by one corporation."

It was further resolved that the State Attorney General should make an investigation of his own of the "practices and policies" of the newspapers, to see whether they were engaging in monopolistic practices and whether a monopoly exists. If so, the Attorney General was ordered to proceed against it.

Still sore, the House next passed, unanimously, a resolution offered by Delegate Edward T. Haynes of Richmond. It called on the two "omniscient editors" to run for the Legislature, so that Assembly members "may have the benefit (without being required to read their newspapers) of their profound judgment."

Haynes said he would take great pleasure in "running against and licking" them.

Matter of Record

HAYNES' resolution does not have binding effect on Dabney and Freeman, and it may be assumed that these gentlemen will not forsake their desks for the hustings.

Swanson's resolution is another thing. Both the State Corporation Commission and the Attorney General will have to get on with the job of investigating.

The task of finding out whether the papers are commonly owned should not be particularly difficult. Editor and Publisher, the newspaper organ and oracle, lists the publisher of both as Richmond Newspapers, Inc.

A curious aspect of the resolution is that it hints at danger, from common ownership, only in the case of the two Richmond papers and confines the investigation to them. Yet in every other two-newspaper city in Virginia—Bristol, Danville, Lynchburg, Newport News, Norfolk, Roanoke and Staunton—both papers are owned by a single company.

All of which seems to get back to the original thesis: Newspaper monopoly is bad only if the papers in question are unkind to legislators.

Arnall Sees Analogy

ONE view of those goings-on was expressed last week by former Gov. Ellis Arnall of Georgia, in Richmond for a visit. He said:

"That bill smacks of the techniques of dictators, in totalitarian nations, who fear a free and unbridled press.

"A free press is the greatest bulwark of an enlightened people. I have found that any public official or group of public officials who fear the press are usually suffering from guilty consciences."

There used to be a tradition, particularly among Southern gentlemen, that when a public servant was offended by an editor, he fetched down his horsewhip or his dueling pistol and went out to settle the matter in person. Now, apparently, he orders an investigation instead.

The new procedure is more peaceable, no doubt. But isn't it just a bit effete?

Resettlement Plan Flops on Mindanao

MANILA (AP).—The Philippines' most promising resettlement project seems to be running out of promise.

Manila newspaper reporters recently visited the project in the Koronodal Valley of Mindanao, the big southern Philippine island.

They said the venture was perishing for lack of money and competent administrators. They found 80 per cent of the 5000 settlers suffering from malaria. They said the settlers were poorly equipped and most of them were in debt to the government.

ONE WEEK SERVICE
On Food Packages to Europe!
The perfect EASTER GIFT for friends in Germany and Austria
HIGH QUALITY DANISH FOOD—OVER 21 LBS. $10.00
Guaranteed Delivery
Delivery of packages in Russian Zone, England and France to be announced very soon.
CALL ST. 7224
SAFE Save A Friend in Europe, Inc.
1012 Denrike Bldg. • 1010 Vermont Ave. N.W.

CLOTHES FROM THE WORLD'S FINEST MARTS
Feet Hurt . . .
Walking Uncomfortable?
Perhaps It's Your Shoes!
OUR CUSTOM-MADE SHOES may solve your troubles
These shoes are completely hand lasted and hand sewn, including hand-stitched heels and soles. Fitted to each individual foot, they assure perfect fit and comfort.
Prices start at $35
No Finer Shoes at Any Price
J. M. Stein & Co. TAILORS
Men's Clothing, Furnishings, Hats and Shoes
1416 H St. N.W. ME. 5446

the new bank account
BE SURE YOU UNDERSTAND ITS BENEFITS AND RESTRICTIONS
The procedure of opening a new account is simple. First, you must be satisfactorily identified, either by another bank, business or personal reference, or by introduction through a current depositor of the bank. Then you should fully acquaint yourself with the benefits and restrictions of the account you are opening. There are several different kinds of accounts. The accounts generally selected by the average depositor are the individual account, opened in the name of one person; and the joint account, on which two persons can draw. If your account needs extend further, present your problem to a bank officer. He will be happy to help you solve it. Remember your new account is also a responsibility.

The NATIONAL METROPOLITAN BANK of Washington
Complete Banking and Trust Facilities
Established 1814 134th Year 1948
FIFTEENTH STREET—Opposite U. S. Treasury
C. F. Jacobsen, President
MEMBER FEDERAL DEPOSIT INSURANCE CORPORATION

SECTION III | SPORTS Track—Basketball—Racing

The Washington Post

WASHINGTON: SUNDAY, MARCH 21, 1948

CLASSIFIED Advertising | SECTION III

Caps Rout N.Y., 103-82, Clinch Tie for 3d

This Morning

—With Shirley Povich

To Whom It May Concern

BRADENTON, FLA., March 20.—Bob Sturgeon, the infielder obtained by the Braves from the Cubs, is famous in a negative sort of way. When the Cubs a few years back contracted for the choice of any one of four shortstops owned by the Cardinals at $50,000, they chose Sturgeon instead of Marty Marion . . . Marion, who rocketed to fame as "Mr. Shortstop" of the National League, has been compared somewhat favorably with the immortal Hans Wagner . . . which recalls Wagner's comment when asked if he believed Marion to be as good a shortstop as he was. "I don't know," said Old Honus, "I never saw myself play." . . . The Phillies would like to sign Buck Newsom, but not at the price he asks. "He says he's in shape, but he wants a big bonus for signing," said Manager Ben Chapman. "If he's so confident about being able to win for us, let him take the gamble. We'll pay him whatever he's worth after he makes good." . . . Joe Cronin, general manager of the Red Sox, was happy to see Leon Culberson, the outfielder he traded to the Nats in the Stan Spence deal. "He's the only baseball man in Florida who put on more weight than I did during the winter," grinned Cronin.

POVICH

A MOVIE PRODUCER has bought the rights to Corinne Griffith's "My Life With the Redskins," and will film it. The book, however, was something less than a best seller—a whole lot less. . . . Ted Williams, of the Red Sox, who used to get away with murder when Joe Cronin was managing the club, tosses a bouquet the way of new Manager Joe McCarthy, saying, "If I get into any jams with McCarthy, it'll be my fault." . . . Discipline among the Red Sox has stepped up since McCarthy took over. He has the players respecting him . . . Williams, unlike last year, when he stubbornly tried to pull his hits into right field despite the Boudreau shift, now is making a determined effort to learn to hit to left in the Red Sox training games . . . Roger Wolff, the pitcher who was a 20-game winner for the Nats in 1944, has refused to join the Sacramento club after being sold by the Athletics and has opened a nite club in his home town of Chester, Ill. . . . Herbert Guggenheim, unofficial vice president of the Nats, joined the club today and will scrutinize the pennant plans of Clark Griffith and Joe Kuhel, who have none.

THE NATS now have seven full-time scouts, directed by Farm Manager Ossie Bluege, who has mapped out all territory east of the Rockies . . . The best looking of the Washington club's rookie pitchers, the Cuban Ramon Garcia, cost the team only $500 . . . Public apology to Bob Rodenberg, outgoing president of the Baltimore Colts, who denies that he lavished money on chartered plane trips: the expenses incurred by the team while traveling by plane were far below the cost of railroad travel . . . The Colts, says Rodenberg, miscalculated their season's expenses and thus ran into financial trouble. They estimated the cost for the first year would be $256,000, but total bills ran up to $498,000 for the first year of operation, against revenue of $322,000 . . . When the All-America Conference persuaded Branch Rickey of the Dodgers to take over the defunct Brooklyn football franchise, they helped convince him with a $100,000 cash payment . . . The AAC lured Dan Topping of the Yankees into the league two years before with a similar inducement of 100 grand if he would jump the National Football League . . . Boston baseball writers ask for the assignment to cover the Braves instead of the Red Sox, because the Braves are more fun.

WHAT'S WRONG with the Nats? Only two players in the 40-man roster had any experience in an AAA league before joining the Washington club . . . Joe Kuhel could have won at least three of the five exhibition games the Nats lost in their first week of play if he had chosen to keep his regulars in the lineup . . . But Kuhel is demonstrating patience and declares "the only way we can find out what our rookies can do is let 'em play." . . . Al Kozar, who has been getting all of his hits to right field thus far, despite the fact that he is a right-handed hitter, is merely rounding into form . . . "He hits to right field in the spring, to center in midsummer, and pulls the ball to left later in the season," says Joe Engle, who watched him play in the Southern Association last season . . . If the Illinois Boxing Commission invokes a 23-day ban Monday on fights in that State, pending an examination of fistic matters within the State, it will cost George Abrams the $10,000 guarantee he signed for to fight Ray Robinson on March 31 . . . If Abrams loses, as he probably will, he will retire from the ring, says his manager, Chris Dundee.

IN FLORIDA RACE—*Collosal (No. 2) wins feature race at Tropical Park yesterday, beating out Fervent (1X) with Delegates (7) third. Childeric (6) also ran*

Associated Press Photo

Nats Still In Form, Lose, 8 to 6

By Shirley Povich
Post Reporter

Bradenton, Fla., March 20.—The Nats are developing an irritating consistency. They outhit the Braves yesterday and got licked, 8 to 6, and today they outhit the Braves again and got licked, 8 to 6.

They've now played three games on their tour of Florida's west coast and haven't won anything yet.

Today, as usual, it was a sour pitching performance that got the Nats licked and they've had only one well-pitched contest in their eight grapefruit games to date, with the record reading six defeats and two wins.

Wynn Does Well Enough

The malefactors this afternoon were little Mickey Haefner and Ray Scarborough. Early Wynn did well enough in his three-inning turn at the start, holding the Braves to one run and handing over a 1-1 deadlock to Haefner, who couldn't get the ball over the plate in his three-inning stint. Scarborough pitched two innings and allowed two runs.

The Nats hit well enough, collecting 11 blows off Boston right handers Ed Wright and Al Epperly, the latter a rookie from Milwaukee, with the Braves getting only nine hits. But the Braves' blows packed more authority.

Wynn was socked for a run right away when Alvin Dark and Mike McCormick reached him for singles at the start of the game, but he evened it up nicely for the Nats in the third inning.

After Evans opened the third with a single to left, Wynn banged the longest wallop of the game, a 400-foot smash over center fielder Russell's head, but was held to two bases.

Lyons' fly scored Evans.

Nats Take a 3-1 Lead

The Nats even went in front in the fourth inning when Vernon doubled to center, Culberson singled to center and Yost followed with a single to left. That made it 3-1, Washington, but presently the Braves moved ahead.

They nicked Haefner for a run in the fourth on a walk to Russell and Litwiler's lengthy double to center, and in the fifth they whacked him for three more. Two walks by Haefner and singles by Dark, Mike McCormick and Elliott did the damage.

Coan's single to left and Culber-

See NATS, Page C-2, Column 4.

NBA Takes Drastic Steps (at last) To Clean Up Mess in Fight Racket

Philadelphia, March 20.—In the wake of Nation-wide demands for professional reforms, the result of several ring deaths and scandals, the National Boxing Association's executive committee today adopted a revolutionary revision of its rules covering 56 members here and abroad.

Prime purpose is to weed out consistent losers, washed-up fighters, and "undesirables" in the promotional and managerial end.

The 21-point program, which President Abe Greene says is assured of quick passage, is probably th most progressive move instituted since the adoption of the Marquis of Queensbury rules and legalized competition.

Chief precautionary measures embodied in the code for the safeguard of fighters covered by the NBA are:

1. In the case of repeated knockdowns and beatings, the the boxer would be retired.
2. Gloves would be upped to eight ounces. Six ounce gloves are used now.
3. Thorough physical examinations for all boxers and long layoffs after knockouts, with the added provision that a physician would supervise the future movements of knockedout fighters.
4. To eliminate the "punch drunks," any boxer with six straight defeats would be subject to investigation, examination and a national report to all member bodies.
5. To wipe out "undesirables," all applicants for licenses (to promote, manage and second) would be required to certify whether he was ever convicted of a felony.
6. A knocked-out boxer could not be touched or moved except by direction of the ringside physician, and only the physician could administer to the fighter.
7. The fighter would be compelled to take at least a count of eight, as recently recommended by the Pennsylvania commission, in the case of a clean knockdown.
8. Boxers who have received concussions would not be permitted to fight until they were passed by a board of at least three commission physicians.
9. Physical examinations would approximate those given by life insurance companies, including blood tests and use of electroencephalograph.
10. Promoters, managers or matchmakers who conspired to break the rules would be barred for life.
11. Better padded gloves, 10

See BOXING, Page C-2, Column 7.

* * * * * * *

Post Has Been Carrying Records

The Washington Post, in an attempt to acquaint its readers with the relative abilities of fighters appearing on cards in the District of Columbia, has been printing the record of boxers in the principal bouts for a considerable period prior to the NBA's action.

And Thursday night this newspaper quoted former Heavyweight Champion Jack Dempsey: "I think the (boxing) situation is so bad that a few more deaths or scandals in the ring would be enough to have it outlawed . . ."

Michigan Takes 3d In NCAA, 66-49

New York, March 20 (AP).—Michigan easily defeated Columbia, 66 to 49, tonight in the consolation game of the Eastern NCAA basketball playoffs. Defending champion Holy Cross met Kentucky for the Eastern title in the second game before 18,400 fans at Madison Square Garden.

After a ragged first half in which they assumed a 24-21 lead, the Wolverines started to drive for the first time and soon piled up a commanding margin.

Placed by Matt (Soup) Suprunowicz, Pete Elliot and Bob Harrison, the Big Niners drove down the court for three successive baskets and a 30-23 edge. Al Vogel of Columbia had started the second half with a two-pointer.

That six-point surge pepped up the Wolverines and shortly afterwards they broke through the Lions' loosening defenses for five straight baskets. Three of them in succession were scored by Suprunowicz who dribbled down the floor for easy layups.

That rally gave Michigan a 44-30 edge and the Lions went through after that.

Harrison was Michigan's steadying man in the first half but it was the blond Elliot, a 6-foot junior from Bloomington, In., who keyed the Wolverines in the big second frame.

Besides being high scorer for Michigan with 15 points, Elliot stole the ball several times and set up most of the plays in the offensive zone.

Suprunowicz and Don McIntosh, another strong hand in the windup half, tallied 14 points apiece. Harrison racked up 10 markers. Big Bill Roberts, the 6-7 Michigan center, only connected for four points but did a good defensive job on Walt Budko, Columbia's center and keyman. Budko was held to nine points. Vogel was the game's high man with 18 points.

The first half was a dismal affair as both teams guarded closely. Neither team could do much from outside and the play was ragged, but a couple of short spurts in the latter part of the first half put Michigan in front.

Michigan.	G	FG	PF	P
S'nowicz,f.	7	0	1	14
McCaslin,f.	0	1	0	1
McIntosh,f	7	0	4	14
Mikulich,f.	0	3	0	3
St'bauer,f..	0	0	1	0
Roberts,c.	1	2	0	4
W'niewski,c	1	0	3	2
Harrison,g.	4	2	2	10
Elliot,g.	5	5	2	15
Morrill,g..	0	0	1	0
Wierda,g..	1	0	0	2
Bauerle,g..	0	1	1	1
Totals	26	14	15	66

Columbia.	G	FG	PF	P
Vogel,f.	7	4	4	18
Gehrke,f.	1	2	0	4
Skinner,f.	1	1	1	3
Olsen,f.	1	1	1	3
Budko,c.	3	3	4	9
Joydat,c.	0	0	0	0
Marshall,g.	2	1	3	5
Kaplan,g.	2	0	3	4
Poch,g.	1	0	3	2
Moss,g.	0	0	1	0
Lockwood,g	0	1	0	1
Totals	18	13	20	49

Score at half—Michigan, 24; Columbia, 21. Free throws missed—Roberts (3), Harrison (4), Elliot, Suprunowicz, Wierda (2), Votel (2), Gehrke, Skinner, Budko (2), Lockwood.

Baltimore Also Wins, 75-58, Over Providence

By Morris Siegel
Post Reporters

Climaxing a whirlwind drive to gain the Basketball Association of America's championship playoffs, the Washington Caps routed the New York Knickerbockers, 103-82, before 5379 customers at Uline Arena last night.

The triumph, Washington's fifth in a row after six straight reversals, enabled the Caps to finish in a Western Division tie with the Baltimore Bullets.

The Bullets closed their season also, last night, drubbing the Providence Steamrollers to deadlock the Caps for third place.

Washington's triumph gave the Eastern title to the Philadelphia Warriors who ended their season Thursday with a bare half-game margin over New York.

Just who and when the Caps will meet in the playoffs for a playoff berth won't be determined until the weekend St. Louis-Chicago series ends tonight.

For the first five minutes the Caps set such a blistering pace the Knicks were forced to call two time outs. Passing with brilliancy and shooting with uncanny accuracy, the Caps missed only two of their first nine shots and held an 18-9 advantage at the 5-minute mark.

Bones McKinney dropped in three in a row, but the beaut of the surge was Freddie Scolari's clean steal of the ball from gigantic Lee Knorek and dribbling the length of the court for a basket.

Knicks Come Back

The Knicks couldn't do a thing until Sid Tannebaum and Carl Braun led a brief surge which brought them five quick points and reduced the cap lead to 22-17 as the first quarter ended.

It was bang-bang from the opening buzzer of the second quarter until half time with the Caps gaining a one-point edge in the shooting session. Washington, with Feerick popping away most frequently, tossed in 23 points and the Knicks, led by Carl Braun, got 22 to make it 45-39, Washington by recess time.

Both clubs were substituting frequently, the Caps were playing a real man-to-man defense. Little Scolari was hounding Tannenbaum and when the former NYU All-American was withdrawn, so was Scolari.

Bones Goes Out

The Caps put Lee Knorek in McKinney's custody and when the Knicks decided to rest their big pivot man the Caps withdrew McKinney.

The fans were so thrilled over the terrific shooting exhibition of the Caps that several of them left the stands and gave McKinney several back slaps when Bones stepped out of bounds to toss in the ball.

McKinney spun around and connected on a jump shot seconds after the third quarter tapoff and the Caps were on the march again.

Bones was having one of his big nights in this payoff battle and the two points he scored to launch the quarter were his seventeenth of the game.

Caps Lead by 15

The teams matched goals for the next five minutes, but the Caps began to snowball again three minutes before the quarter ended and held their biggest bulge, a 15-point margin, at this stage.

Feerick, Sonny Hertzberg and John Mahnken, relieving McKinney for a few moments, scored in rapid succession while the Knicks were shutout. It remained Washington by 15 until the last second of the stanza when Byrnes slipped in a goal to reduce the deficit slightly, but the Caps were comfortably in front, 67-54, as the stretch period opened.

Nats Outhit 'Em Again, Anyway

BOSTON (N)	AB	R	H	O	A	E
Dark, ss.	5	2	2	0	3	0
M. McCormick, rf.	3	2	2	1	0	0
Russell, cf.	2	1	1	5	0	0
Elliott, 3b.	4	0	1	1	2	0
F. McCormick, 1b.	4	1	0	14	0	0
Litwhiler, lf.	3	1	1	3	0	1
Salkeld, c.	1	0	0	0	0	0
Kerr, c.	3	0	1	0	0	0
Ryan, 2b.	3	0	0	3	3	0
Wright, p.	0	0	0	0	2	0
aConatser	0	1	0	0	0	0
Epperly, p.	1	0	1	0	0	0
Totals	29	8	9	27	10	1

aWalked for Wright in fifth.

WASHINGTON.	AB	R	H	O	A	E
Sullivan, ss.	4	1	0	1	2	1
Lyons, 2b.	5	0	2	4	3	0
Coan, lf.	5	1	1	2	0	0
Vernon, 1b.	5	1	1	8	0	0
Culberson, cf.	3	1	2	3	0	0
Wooten, cf.	1	0	0	2	0	0
Drake, rf.	3	0	0	2	0	0
Yost, 3b.	3	0	2	1	1	0
Evans, c.	4	1	1	1	2	0
Wynn, p.	1	0	1	0	2	0
Haefner, p.	1	0	0	0	1	0
aClark	1	0	0	0	0	0
Scarborough, p.	0	0	0	0	1	0
bRobertson	1	1	1	0	0	0
Totals	37	6	11	24	12	1

aFlied out for Haefner in seventh.
bSingled for Scarborough in ninth.

WASHINGTON	001	201	101—6	
BOSTON	001	131	20x—8	

RUNS BATTED IN—Russell (2), Lyons, Culberson (2), Yost, Litwhiler, Elliott (2), F. McCormick, M. McCormick. TWO-BASE HITS—Wynn, Vernon, Litwhiler, Culberson, Lyons (2). THREE-BASE HIT—Russell. SACRIFICES—Wright, Epperly. DOUBLE PLAYS—Yost to Vernon, Dark to Ryan to F. McCormick, Haefner to Lyons to Vernon. LEFT ON BASES—Boston, 5; Washington, 9. BASE ON BALLS—Wright, 1; Wynn, 1; Haefner, 3; Epperly, 2. STRIKEOUTS—Haefner, 1. HITS—Wynn, 2 in 3; Wright, 5 in 5; Haefner, 5 in 3; Epperly, 6 in 4. WINNER—Wright. LOSER—Haefner. UMPIRES—Hurley and Henline. TIME—1:42.

Georgetown Wins Recreation Swim

Georgetown Playground won first-place honors for the third straight time in the annual District of Columbia Recreation Department Playground swimming meet yesterday at the Ambassador pool.

First five teams in the order of finish were Georgetown, 45 points; Rosedare, 42½; Takoma, 20; Palisades, 19; Jefferson, 18. More than 400 boys and girls participated.

Penn and Wisconsin Plan Two Grid Games

Philadelphia, March 20 (AP).—The University of Pennsylvania announced today an agreement for two football games with the University of Wisconsin. The Badgers wil play Penn at Franklin Field Nov. 18, 1950. Date of the game at Madison, Wis., has not been set.

8 Area Boxers In High Finals

Charlottesville, Va., March 20.—Charlotte Hall Military Academy of Maryland was rated a strong favorite for the team championship in the twenty-first annual National Interscholastic Boxing Tournament.

It placed six fighters in the nine final bouts which will be fought here tonight.

Fairfax (Va.) High will have two finalist representatives in Warren Roseberry, 145 pounds, and Montie Buner, 120 pounds.

The six Charlotte Hall finalists are Louis Laborwis, 115; Nick Cuervo, 120; Henry Blalock, 125; and Joe Fahrner, 155.

SEMIFINALS

85-POUND—Lord (Pottsville) decisioned Copeland (Charlotte Hall); Reese Miller defeated Gorman (Lynchburg), TKO, third round.

95-POUND—Drumheller (Miller) decisioned Burton (North Chattanooga); Menard (Scott) decisioned Gonzales (Charlotte Hall).

105-POUND—Billiard (Scott) decisioned Timberlake (Miller); Bingham (North Chattanooga) decisioned Shull (Chattanooga).

115-POUND—Louis Laborwis (Charlotte Hall) decisioned Gray (Chattanooga); Boudreaux (Scott) defeated Coffett (North Chattanooga), TKO, second round.

120-POUND—Montoe Buner (Fairfax) decisioned Hall (Chattanooga); Nick Cuervo (Charlotte Hall) defeated Robin (Scott), TKO, second round.

125-POUND—Kendall (Chattanooga) defeated Bregear (Scott), TKO, first round; Henry Blalock (Charlotte Hall) decisioned Robinson (North Chattanooga).

135-POUND—Fisher (Charlotte, N. C.) defeated Wedener (Libertyville), TKO, second round; Reese (Miller) decisioned Leonard Weis (Charlotte Hall).

155-POUND—Joe Fahrner (Charlotte Hall) decisioned Bergeron (Scott); Goodwin (Pottsville) defeated Franklin (Lynchburg), TKO, third round.

175-POUND—Brochu (Miller) decisioned Childers (Chattanooga); Myers (Charlotte, N. C.) decisioned Rausch (Charlotte Hall).

Colts Remain In Baltimore

Baltimore, March 20 (AP).—A businessmen's committee announced tonight that Baltimore's franchise in the All-America Football Conference "appears to be safe."

They feel it's so safe that they negotiated a new contract for use of the Municipal Stadium for five years, arranged to train the Colts at Sun Valley, Idaho, and reached a two-year coaching agreement with Cecil Isbell.

Howard Busick, chairman of the 15-man committee arranging to keep the franchise here, said "the new owners will receive a debt-free franchise in the conference."

"All conditions set down by the group to the league heads have been met in every respect," the chairman added.

The businessmen were called in by Mayor D'Alesandro to "save the Colts" after the conference picked up the franchise from Bob Rodenberg of Washington and associates. Rodenberg and his cohorts lost $166,000 in backing Baltimore's first professional football team and couldn't carry on.

Busick said the new owners will "receive from Rodenberg all physical assets of last year's team."

Kentucky Leading

New York, March 20.—Kentucky was leading Holy Cross, 36-28, at halftime here tonight in the finals of the Eastern NCAAA playoffs in Madison Square Garden.

Lions Lose Again, 10 to 7

Hershey, March 20—Despite the scoring efforts of Ken Schultz, the Washington Lions went down to a 10-to-7 defeat at the hands of the Hershey Bears before a crowd of 7585 here tonight.

Schultz rapped in four goals and figured in two other scoring plays. He marked up his goals in the first and third periods.

It was Schultz who gave the Lions an early lead. He took Joe Ciuman's pass at the crease and slapped the puck past Gordie Henry at 2:48 in the first period but it was short lived.

Herbie Cain, who achieved the hat trick for Hershay, then slapped in two straight goals, providing the Bears with a 2 to 1 edge which they never lost.

Washington		Hershey
Bell	Goal	Henry
Foley	R. D.	Schertzl
Archambeault	L. D.	Pratt
D. Porteous	Center	McGill
Riley	R. W.	Lund
F. Porteous	L. W.	Gaudreault

Washington	3	1	3—7
Hershey	3	3	4—10

Washington spares—Schultz, Walton, Ciuman, Babey, Carr-Harris, Slater, Wilson, Hayes, Mousseau, Hunchuk. Hershey spares—Slobodian, Branigan, Mario, Gronsdahl, Bruce, McAtee, Cain, Cooper, McLenahan. Officials—Norm Locking and Charles McVeigh.

First period—1, Washington, Schultz (Ciuman and Walton), 2:48; 2, Hershey, Cain (Bruce and Cooper), 3:22; 3, Hershey, Cain (Mario), 3:32; 4, Hershey, Schertzl (Pratt and McLenahan), 5:22; 5, Washington, Schultz (Archambeault), 6:42; 6, Washington, Ciuman (Wilson and Schultz), 15:53. No penalties.

Second period: 7, Hershey, Gaudreault (Lund, McGill), 2:37; 8, Hershey, Lund (McGill), 5:42; 9, Hershey, Branigan (Lund, McGill), 13:14; 10, Washington, D. Porteous (F. Porteous, Wilson), 19:41. Penalty—Mousseau (playing with broken stick).

Third period: 11, Hershey, McGill (Gaudreault, Lund), 1:28; 12, Hershey, Schertzl (Lund), 10:44; 13, Washington, Schultz (Ciuman, Foley), 12:26; 14, Washington, Schultz (Ciuman, Walton), 13:48; 15, Hershey, Cain (Mario, Bruce), 14:41; 16, Washington, Walton (Schultz), 16:06; 17, Hershey, McAtee (Gaudreault), 16:35.

Pesky Boots Two

Trout and Trucks Team Up To Outduel Bosox Rookies, 4-1

Sarasota, Fla., March 20 (AP).—The Detroit Tigers got good pitching from Paul (Dizzy) Trout and Virgil (Fire) Trucks today and set down the Boston Red Sox, 4-1, at Payne Field.

Pat Mullin scored Detroit's first run in the second. He was hit by Rookie Pitcher John (Windy) McCall, stole second and tallied when Third Baseman Johnny Pesky lost a throw from the outfield. McCall hurled six innings, five of them scoreless.

The Sox tied it in the third on hits by McGah, Bobby Doerr and Pesky.

Mullin scored the winning run in the seventh when he walked, took second on a fielder's choice and scored on Catcher Harvey Riebe's single.

Another error by Pesky and one by rookie Shorstop Billy Goodman helped the Tigers to two more in the ninth. Trucks was the winning pitcher, hurling the last four frames.

Detroit (A)	010	000	102—4	10	0
Boston (A)	001	000	000—1	7	3

Trout, Trucks (6) and Riebe; McCall, Deal (7) and McGah.

Browns Win, 1-0

San Bernardino, Calif., March 20 (AP).—The St. Louis Browns, who have been slugging their opponents into submission, resorted to tight pitching and fine fielding to down the Pittsburgh Pirates today, 1 to 0, for their third straight victory.

Joe Ostrowski, Bryan Stephens and Frank Biscan collaborated in a masterful pitching exhibition, limiting the Corsairs to two hits. The Browns touched a trio of Buc hurlers for seven blows, including Bob Dillinger's triple and George Metkovich's single which produced the only run in the third.

Pittsburgh (N)	000	000	000—0	2	1
St. Louis (A)	001	000	00x—1	7	0

[illegible]

Texas A&M Again Takes Track Laurels

Fort Worth, Tex., March 20 (AP). Texas A. & M. repeated with the championship of the university division in the Southwestern Recreation Track and Field Meet today.

Texas A. & M. rolled up 73 points to finish far ahead of arch rival, Texas, which had 47 5/6 points and a flock of hard luck.

North Texas State again won the college class title, scoring 38 points to 32 for runner-up Southwest HAS State.

Hoya Bonecrushers Win Basketball Title

The Bonecrushers of Georgetown University won the District Extra-Mural Basketball championship last night, routing George Washington's Yanks, 65-44, on the American University floor. Intramural champions of all local colleges took part in the second annual tourney.

Michigan State Wins Central Swim Crown

East Lansing, Mich., March 20 (AP).—Michigan State won seven of the 10 events and piled up 91 points to annex its sixth straight Central Collegiate Conference swim meet here today.

Five CCC meet records were bettered during the two-day swim fest.

The Spartans placed 19 qualifiers for the finals to monopolize the event. The University of Cincinnati trailed into second place with 29 points and Wayne University was third with 21.

GW Fencers Beat Virginia Team, 6-2

The George Washington Fencing Club won its opening three-weapon match, 16 to 11, from the University of Virginia team yesterday in an outdoor contest on the GW campus.

Len Essman scored half the winners' points with slight victories. GW won, 5-4, with the foil; 7-2 with the epee, and lost, 5-4, with the saber.

Leaderless Colonials Open Drills Monday

SPRING PRACTICE, reportedly inflicted upon defenseless college football players by heartless coaches, begins tomorrow for the still leaderless George Washington University squad.

Roger Antaya and Tim Swett, assistants to the Skip Shabley, resigned, expect about 75 candidates to be on hand 3 p. m. at the Frog Island field.

Antaya, 27-year-old former Dartmouth guard who tutored the centers and ends last season, stressed the fact that the drills would be merely for conditioning purposes.

"We figure we may as well get the boys in shape while we await the appointment of a new head coach," Antaya explained. "There isn't much else we can do until we know the style and the plans of the new man."

Director of Athletics Max Farrington said yesterday his search for a head coach is still just that.

Max Lanier Plans Tour of Mexican League Jumpers

St. Petersburg, Fla., March 20 (AP).—Max Lanier, former St. Louis Cardinals pitcher who jumped to the Mexican League in 1946, is planning to barnstorm the country this summer with a team of Mexican League stars from the United States.

Lanier said he believed his project will be a severe blow to Jorge Pasquel, operator of the Mexican League.

"We've got all his United States stars. He won't have any of them this season," the southpaw ace declared.

The team he has lined up to engage semi-pro competition wherever he can find it includes Lou Klein, Luis Olmo, Danny Gardella, Fred Martin and Myron Hayworth.

Sauer Slugs Home

Blackwell in Form, Holds Yanks to Two Hits, Wins 10-2

Tampa, Fla., March 20 (AP).—Lanky Ewell Blackwell of the Cincinnati Reds, tamed the world champion New York Yankees, 10 to 2, today. Blackwell gave up one hit in five innings.

Everett Lively finished for the Reds and was touched for six hits in four innings. Frank Crosetti smacked a home run off Lively.

Hank Sauer, trying to clinch an outfield berth with Cincinnati, collected a homer and two singles in the Reds' third straight triumph.

New York (A)	001	000	010— 2	7	2
Cincinnati (N)	300	022	03x—10	15	1

Embree, Drews (6) and Silvera; Blackwell, Lively (6) and Lamanno, Williams (7).

Chisox Lose to Seals

San Francisco, March 20 (U.P.).—Ragged fielding and a lack of hits in the pinch cost the Chicago White Sox their second straight exhibition game at the hands of the San Francisco Seals today by a 5-3 score.

The American Leaguers outhit the Seals, 13 to 8, but left a total of 15 runners stranded on base. Four Chicago errors also contributed to the big leaguers' downfall.

Chicago (A)	010	001	100—3	13	[illegible]
San Francisco	100	003	01x—5	8	[illegible]

Goodwin, Gillespie, Perkovich and Weigel, Tresh; Melton, Brewer and Leonard.

A's Beat Memphis

West Palm Beach, Fla., March 20 (AP).—The Philadelphia Athletics belted Hugh Mulcahy around the diamond today for an 8-2 victory over the Memphis Chicks of the Southern Association.

The A's collected their first run off Mulcahy in the opening inning on a single by Sam Chapman, Rudy York and Hank Majeski. Then they pounded Mulcahy again in the second when a flurry of singles by Eddie Joost, Barney McCosky and Elmer Valo, a walk and a wild pitch brought in two more runs.

Memphis (S. A.)	020	000	000—2	[illegible]	[illegible]
Philadelphia (A)	121	030	01x—8	14	1

Mulcahy, Hufford (6) and [illegible]; Scheib, Savage (6) and Rosar, [illegible].

Girl, 14, Rides Horse, 14, to Win in Hunt

On the Line

—With Considine

NEW YORK, March 20 (INS).—Leo Durocher has a piece coming out soon in a national magazine in which he praises Eddie Stanky and comments on what a great help he'll be to the 1948 Dodgers.

Stanky, of course, was banished from the Brooks to the Braves two weeks ago, long after the magazine had "gone to bed"—as the saying goes. There is no way in which a correction can be made. But Leo can take comfort in the fact that this isn't the first time anything like that has happened. And it is not the most important example.

Bob Considine

Several magazines were caught with their prints down when General Eisenhower removed himself from the presidential race. As a result, the magazines appeared days or even weeks after Ike's decisive nixing of his own chances, and went into rapturous details over how easily he would win.

Matter of fact, some years ago I burst into print i na monthly magazine hailing the return to competition of Helen Wills Moody Roark. She had stated that she would return, which was the reason for writing the article. But then, exercising the prerogative of her gender, she decided to call it quits after all. And did. But out we came, a long time later, saying long live the queen and a lot of other preposterous nonsense of that sort.

You see, it takes a magazine a long time to reach the newsstands once its contents have been chosen. Anywhere from five to eight weeks, of printing, transportation and other problems. All magazines live in the future. Some of them, for instance, are now buying football stories for publication next fall. Their baseball stuff is already bought. Leo's piece was done a few months ago, before Rickey made up his mind to unload the player in question.

THE BEST BASKETBALL player I've seen since Hank Luisetti is Ed Macauley of St. Louis University. In the winning of the Garden's invitation tournament the other night, he towered over every man on the floor—and the towering had nothing to do with his extreme height of 6 feet, 8 inches, or whatever it is.

He's one of the few modern giants of the game who is not a freak or goon. He moves with the grace and ease of a good lightweight, scorns the senseless pell-melling around the court, always knows what he is doing and is as proficient on defense and in the intricate maneuvering of Coach Eddie Hickey's plays as he is when in the act of dunking the ball through the basket.

Macauley must be great to stand out above the rest of the members of the St. Louis team. They are all champs. They made a fine N. Y. U. team appear fumbling and amateurish in the pay-off game of the tournament.

It is to be hoped that the authorities of the St. Louis school will devise ways and means of permitting these boys to return to New York for the Olympic trials later this month.

The school is justly proud of the fact that its players are also scholars. During Hickey's long reign as coach there, only one member of his many squads ever failed to graduate because of scholastic difficulties.

Macauley's presence on an Olympic team would perhaps convince Europe that we are now breeding a species of supermen.

WE'VE BEEN HEARING a lot about Norman Bel Geddes' threats to enlarge the Brooklyn baseball field to twice its present seating capacity, without adding another tier of seats or encroaching upon any of the surrounding streets.

In view of the refusal of those concerned to release any of the details of this architectural miracle, we must reluctantly come to the conclusion that all seat-holders at Ebbets Field next season will be forced to hold another fan upon their laps. That would double attendance without a nail being driven, a board sawed, a riveter employed.

SOMEBODY SHOULD take the heads of the National Hockey League aside some time and whisper to them that the war is over.

The rash of ties in the league is less condonable, in some ways, than the acts recently uncovered concerning the gambling penchant of some of its players. For the ties are but a mercenary stall. Extra, tie-breaking periods were ruled out durng the war for the understandable reason that transportation was difficult and schedules would have been interrupted by teams unable to make trains.

But what possible reason can be presented in these days for not giving the fans—whose faithfulness often seems to me psychopathic—the chance to see decisions, not impasses?

Ideal Day Brings Out 700 Golfers At East Potomac

SEVEN HUNDRED golfers swarmed onto the East Potomac public golf course yesterday during the first fine golfing weather this year. It was one of the biggest early season days the course has ever experienced . . . Earl Marcey, one of the leading public links golfer in this area, played yesterday and had a card full of 3s and 4s. The reason? Earl played every weekend all winter long—except when the snow was too deep . . . The Laurel Public Links Golf team of Richmond, Va., will meet the newly formed East Potomac Golf Club team here April 11 in a 30-man team match . . . The East Potomac Club will field a potent team with Bill Wetzell, Fred Hankla, Frankie Battista and Marcey certain starters.

St. Louis U. Votes

St. Louis, March 20 (AP).—The St. Louis University athletic council tomorrow will decide whether to permit the school's basketball team enter the Olympic tryouts in New York, March 27-31.

Results

EXHIBITION BASEBALL	
Boston (N) 8 .... WASHINGTON (A)	6
Cincinnati (N) 10 .... New York (A)	2
Detroit (A), 4 .... Boston (A)	1
Phila. (N) "B" 7 .. St. Louis (N) "B"	5
St. Louis (N) 2 .... Philadelphia (N)	1
Philadelphia (A) 8 .... Memphis (SA)	2
St. Louis (A) 1 .... Pittsburgh (N)	0
Chicago (N) 6 .... Oakland (PC)	1
Chicago (A) 3 .... San Francisco (PC)	5
Cleveland (N) 6 .... New York (N)	5
AAU HOCKEY TOURNEY	
Colgate 7 .... Middlebury (Conn.)	6
Buffalo Daly Post 8 ... Detroit Rangers	5
AMERICAN HOCKEY LEAGUE	
Hershey 10 .... Washington	7
Providence 7 .... Springfield	2
YMCA BASKETBALL TOURNEY (Semifinals)	
Brooklyn 83 .... Yonkers	59
Hoboken 53 .... Lockport	51
(Consolation)	
Brockton (Mass.) 86 .... Walla Walla	68
Wilmerding 48 .... Brockton	38
NCAA BASKETBALL (Eastern Consolation)	
Michigan 66 .... Columbia	49
(Western Consolation)	
Washington 57 .... Wyoming	47
BASKETBALL ASSOCIATION OF AMERICA	
Baltimore 75 .... Providence	58

Miss Sinclair Triumphs on Chatandtell

By Walter Haight
Post Reporter

Warrenton, Va., March 20.—I spent today with the carriage trade in this historic corner of Virginia. The hardy folks who ride to the hounds all winter showed me a thing or two in horse racing that shamed Bowie, Laurel. Pimlico and the rest.

The Warrenton Hunt put on a point-to-point race over rugged, hilly country—variously estimated at between 5 and 7 miles—and there was a driving head and head right into the wire.

It was a mere child who led the way into the victory circle.

Miss Penny Sinclair, daughter of Warrenton's town doctor, rode Chatandtell to victory in the gruelling test against the cream of the men riders in this hunt-hungry country.

Dick Kirkpatrick 2d

Penny and Chatandtell have much in common. She, a student at Sidwell Friends School in Washington, and the horse, a thoroughbred who through accident missed the big fixtures of the turf, both saw the light of day in the same year.

A pair of 14-year-olds, Penny and Chatandtell had all the answers today. The ancient horse and the budding young Virginia rider drove through the stretch, a quarter of a mile uphill and held on to stave off Dick Kirkpatrick, aboard Mr. Mars, the pacemaker most of the long way.

In third position came William L. Rochester, winner last year, with Babnik under him. The others in the field were far back and beaten off.

As Miss Sinclair tucked enough silver plate under her arm to go off the gold standard, she explained, "Our home—old Chappy's and mine—is right over the crest of this hill. When I began to come from behind and it looked like we could win, I yelled to him, 'we're going home now, Chappy.' He seemed to sense the finish was near and put on the burst of speed that won."

Horse So Tired He Dies

Due to it being the hotest day here in 1948, riders and horses were weary at the end of the long battle. In fact, Charles B. B. Cushman's Charley L was so tired he lay down and died, despite the frantic efforts of a veterinarian. At least one other horse was saved by prompt treatment for fatigue.

Fifth in the race was Mrs. Hattie Sinclair, mother of Penny. The two rode most of the way in close company, but when it came to the finish, Penny's mount had the punch.

"Please tell my teacher in The Washington Post that I do a lot better on horseback than I do in Latin," said the chubby-faced youngster. Penny wasn't supposed to be in such high-horse company today.

She had planned to compete in the junior race for riders under 17. However, the field in that race did not materialize so she went into the main event.

She Collects the Silver

She collected the perpetual Challenge Cup as well as a trophy named in honor of the late Mary Converse Cutting, and several other pieces of plate. The trophy for the first rider weighing over 195 pounds to finish did not go to Haight. Albert Hinckley collected that award by finishing sixth.

The only other race of the day was a pair race run against time. The winning duo was Miss Sally H. Spellman, riding Mr. Chesty Benny, and John A. Hinckley, aboard Blarney. Second position went to Miss Eve Prime and Andrew Bartenstein. Third position went to R. P. Kirkpatrick and William N. Wilbur.

A crowd of about 2000 saw the races over a picturesque course with a Shenandoah Mountain backdrop.

Stonewall Rides Again Tomorrow

Stonewall Jackson of Washington and Frankie Vigeant of Hartford, Conn., have headline honors all to themselves at Turner's Arena Monday night.

With "all-star" cards the order of the day recently, Matchmaker Gabe Menendez has reverted to his old policy of one top attraction and Monday's ten finds Jackson pitted against the Connecticut welterweight.

After being whipped decisively by Johnny Williams, formidable Philadelphia scrapper, in his first 1948 bout, Jackson has come back to run up three straight wins, the most recent being a five-round knockout over one Willard Coffey in Baltimore last week.

The Stonewall has lost but three fights—Williams, Terry Moore and Charlie Bennett—in his 28-bout career.

He's acing an experienced club fighter in Vigeant whose 1948 record shows three wins and a draw, that being with Bobby Lee. Lee recently won a decision from Livio Minelli, highly rated Italian importation.

Vigeant had a not too successful year in 1947, but he climaxed it by losing a split decision to Beau Jack in Hartford.

In preliminaries, Baltimore's Johnny Finazzo returns to the ring after almost two years of enforced idleness against Sam Jefferson in a five, while Danny Rosati, Newark middleweight, takes on Torpedo Reed in another five. A pair of fours will be added.

Their Records

Here are the records of Stonewall Jackson, Washington, and Frankie Vigeant, Hartford, Conn., for 1948.

JACKSON—Lost to Johnnie Williams; defeated Leslie Harris; defeated Charlie Bennett; knocked out Willard Coffey (5). 1947 record—Won eight, lost one, knocked out once.

VIGEANT—Drew with Bobby Lee; defeated Walker Stevens; defeated Joe Pyle. 1947 record—Won three, lost five, three draws and knocked out twice.

Boxing Coaches Invited To Discuss Benefit Show

Humphrey De Cola, National Guard athletic director, yesterday urged all amateur boxing coaches interested in taking part in a benefit show on March 31 to attend a meeting at the Armory tonight at 6.

Cornell Coach Honored

Bethlehem, Pa., March 20 (AP).—Walter O'Connell, Cornell University wrestling coach, was selected today by the American Wrestling Coaches Association for its first annual award to the coach who has served American amateur wrestling with distinction for at least 25 years.

Babe Zaharias Leads In Titleholders Golf

Augusta, Ga., March 20 (AP).—Babe Didrickson Zaharias, the defending champion, took the lead in the ninth annual Women's Titleholders Golf Tournament here today with a third-round 73 for a total of 230.

Her 2-under score for the 6627-yard Country Club course was the day's best and left her two strokes in front of Dorothy Kirby of Atlanta, and Patty Berg of Minneapolis. Miss Kirby, the leader until today, soared to a 6-over-par 81, while Miss Berg carded a 78.

Mrs. Estelle Lawson Page of Chapel Hill, N. C., fired a 78 for a third-round total of 233 and fourth place.

After a conference at the end of the day's play, Mrs. Glenna Collett Vare of Merion, Pa., playing captain of the 1948 Curtis Cup team, announced her own disqualification from the tournament. She said she erroneously played the wrong ball on the fifteenth hole. She had an 83 today for a total of 256, which would have left her in fourteenth place.

Peggy Kirk of Findlay, Ohio, held fifth place with 235 after today's 79, and Grace Lenczyk of Newington, Conn., was next with 236. She also had 79.

Clubhouse Man's I-view

Williams' Hustle, Shyness Exceeded Only by Generosity

Sarasota, Fla., March 20 (AP).—Is Ted Williams hard to get along with. Is the great Boston Red Sox slugger a moody, sullen, ill-tempered person as some would have you believe?

Let's listen to the man who knows him best—Williams' constant companion, personal valet, nursemaid, caretaker and what-have you, Johnny Orlando. He is the Red Sox equipment manager—clubhouse man to you.

Orlando should know whereof he speaks. Since 1926 Johnny has handled such baseball greats as Babe Ruth, Lou Gehrig, Al Simmons, Lefty Grove, Mickey Cochrane, Jimmy Foxx, Hank Greenberg and Joe DiMaggio.

"They all treated me swell," Orlando recalled. "But the swellest of them all is Ted Williams. Ted has a heart as big as his batting average. If you are nice to him, he'll give you the shirt off his back.

Says Ted Hates Limelight

"I know stories have been written criticizing him for lots of things. He's been called surly, indifferent to the fans and newspapermen, and other such uncomplimentary things." Orlando went on. "But these stories have been written by persons who don't know him.

"Actually, Ted is terribly shy and bashful. He hates to be in the limelight. His big fault probably is that he can't get it into his head that he is a big sports figure, and as such, must be in the public eye.

"Here is how stories get started depicting Williams as a hard-to-get-along-with fellow. It happened during the year Ted was manufacturing that .406 batting average. A reporter for a national magazine phoned and requested an interview at the ball park.

"I warned Ted to be as nice as possible to him. Ted greeted him cordially on the field. The reporter's first question was as follows:

Recalls Abrupt Interview

"'I suppose you must feel very important seeing your name and picture in the papers everyday.'

"Ted just looked at him for a moment, then said:

"'Listen, fellow, my favorite movie actor is Buck Jones, I have juice, eggs and coffee for breakfast every morning and I sleep in pajamas. Now if you'll excuse me it's my turn to hit. Good-by.'"

Once wound up, there was no stopping Orlando.

"I know Ted will kill me for this," he started, "but let me tell you a few things about him that are not generally known.

"Ted has been criticized for not tipping his hat to the fans more often. He has been charged with not giving a hoot for the fans. That's the farthest thing from the truth. Dou you know that Ted is the last to leave the clubhouse after a game?

Cites Gifts of $2500, $1500

"And that every day without fail, he keeps me waiting 2 hours while he stands outside the park and autographs scorecards for hundreds of kids? That never gets in the papers.

"How many times have you read that Williams visited a sick youngster in a hospital? Not often, I'll bet. Well, more times than I can remember, Ted has called me and said, 'how about us visiting so-and-so in the hospitals?' That never gets in the papers.

"Generous? Why, do you know how much he gave me after the 1946 World Series? $2500. That was more than his World Series cut. Last year he gave me $1500.

Before he was married, he used to round up all the clubhouse boys and take them fishing. He'd stand for all expenses, food and paraphernalia. It would cost him about $300.

"When he changes from his regular clothes to his baseball uniform, he throws me his wallet. He never knows how much is in it.

"Some anti-Williamsites have accused Ted of not hustling. Listen, he hustles as much as any player in the camp today. Show me a keener student than Ted.

"There is just one thing you can't get him to do and that is run out dribblers to the mound. He calls them 'bleeders' and is ashamed to get that kind of hits.

"Williams is a funny man. He doesn't like to be flattered. I learned a long time ago never to congratulate him when he hits a home run or raps out four hits in a game. It's when he does 4 for 0 that he looks for company, somebody to console him.

Slump Worried Ted

"I'll never forget the first year he came to the Red Sox. He couldn't get started and was hitting around .200 after the first month. He was grumpy and grouchy and moaned all over the place. After a particularly bad day, he came over to me and asked:

"'What's wrong with me, Johnny, am I lousy?' I told him he was just over-anxious to make good and added:

"'Don't worry, you'll get started soon. When the season ends you will have a .335 batting average, 35 home runs and 150 runs batted in.'

"'If I do that, I'll—I'll give you my car,' he said, gratefully.

"Well, he hit .327 that year, cracked in 31 home runs and drove in 145 runs. Not quite what I predicted, but pretty close. He was so overjoyed he insisted I take the car anyway."

NATS—From Page 1-C

Griffs Lose Again, 8 to 6

son's double to center cut the Braves' lead to 5-4 in the sixth, but the Braves matched that one immediately.

Litwiler drew a walk and eventually scored on a cheap single by Salkeld and Ryan's fly. They needed only one hit, Russell's long triple behind a walk to McCormick, to get two more in the seventh.

Eddie Lyons, with his second two-bagger of the game, drove in Pinch-Hitter Sherry Robertson who had beaten out a bunt, in the ninth inning, but it was too little and too late.

THE NATS' BOSSES are mum on the subject, but they are negotiating for a National League shortstop they think they can buy . . . The Braves take these exhibition games seriously in contrast to the Nats and their bench is full of holler. . . . Mickey Vernon continues to aim hits to left field deliberately to the disgust of Clark Griffith . . . Al Kozar and Sherry Robertson were out of the Nats' starting line-up today. Just resting . . . The Braves gasped at Earl Wooten's throw to the plate from deep center in the seventh inning, wondering how a little guy could whip a strike into the plate like that . . . Manager Joe Kuhel is now believing what he heard about Eddie Yost's fielding. All the Nats' coaches touted Yost to Kuhel as an unbelievably slick third baseman, and now Kuhel happily agrees . . . Pitching, supposed to be the lone asset of the Nats, has been the worst feature of the club thus far in eight exhibition games. . . . There isn't a rookie pitcher in the lot, with the exception of the Cuban, Ramon Garcia, who will stick with the club . . . Tomorrow, the Nats will be back at their Orlando base for a game with the Tigers. Hudson, Candini and Pieretti will pitch.

Cards Beat Phils, 2-,1 in 12 Innings

St. Petersburg, Fla., March 20 (AP).—With Terry Moore slamming out a home run the St. Louis Cardinals nosed out the Philadelphia Phillies, 2 to 1, in a spring training game today.

Moore's blow came in the first inning with no one on base.

It was the only scoring until the eighth when Joff Cross lost Eddie Miller's pop fly in the sun, giving Miller two bases.

Philadelphia (N) 000 000 010 000—1 6 2
St. Louis (N) 100 000 000 001—2 4 0
Judd, Donnelly (6), Hoerst (11) and Padgett; Dickson, Beers (7), Burkhart (9) and Rucha.

St. Louis (N) "B" .. 310 001 000—5 12 3
Philadelphia (N) "B" 321 010 00x—7 11 1
Boyer, Grimsley (3), Wild (7) and Wilber; Risdik, Bicknell (6) and Lopata.

Cubs Pull Triple Play

Oakland, Calif., March 20 (U.P.). The Chicago Cubs pulled off a triple play and a 6-to-1 victory over the Oakland Oaks of the Pacific Coast League before 4085 fans here today.

The triple-killing came in the first inning after Brooks Holder and Merrill Combs had walked. Lanky Roy Smalley, Cub shortstop, went into short left field to catch Eddie Samcoff's blooper with his back to the diamond. He wheeled and threw to Ray Mack to nip Holder at second and Mack in turn whipped the ball to first to pick off Combs.

Chicago (N) ...... 300 000 111—6 8 0
Oakland (PCL) ...... 010 000 000—1 8 3
Hamners, Carlsen, Rush and McCullough; Gassaway, Wilkie, Zidich and Pamondi.

Indians Edge Giants

Los Angeles, March 20 (AP).—Cleveland topped the New York Giants today in an exhibition game, 6 to 5. Two singles and two walks were good for two runs and the clincher in the eighth inning.

Manager Lou Boudreau socked a double to pave the way for Cleveland's first run in the first and Walt Judnich hit for the circuit in the second. Jack Lohrke hit a homer for the Giants in the third.

Cleveland (A) ....112 000 020—6 10 0
New York ....001 102 010—5 11 1
Muncrief, Gettel (5), Black (7) and Hegan. Murray (2); Hanson, Ayers (3), Hallett (8) and Livingston.

Phelan Takes Aide to Dons

Los Angeles, March 20 (AP).—Jimmy Phelan took over as coach of the Los Angeles Dons today with an announcement that his long-time assistant at St. Mary's Colleges, Marty Kordick, would join him here.

Phelan flew in from San Francisco to talk things over with holdover Coaches Mel Hein and Ted Shipkey and meet some of the players Monday. Phelan said Kordick wants to come to the Dons and "all that remains is for the contract to be signed."

Including Photo-Finish

British Plan Latest Gadgets For Olympic Track Events

London, March 20 (AP).—The British promised today that the track and field events at the summer Olympic games would have the "new look."

And they weren't referring to the athletes.

It seems that British inventors, and H. Rottenburg of London in particular, have come up with a flock of new mechanical gadgets designed to help the track and field stars.

Among the devices is a new type of starting block. The whole heel pad can be moved backward or forward and the pad can be set at any required angle on the ground.

Rottenburg, a scientific engineer, has produced a new design for hurdles in tubular aluminum. Pole vault and high jump equipment also will be built of aluminum.

A no-jump indicator will show if an entrant in the broad jump has stepped over the take-off board. A mechanical sand leveler will quickly and accurately prepare a level pit surface for the next jumper.

Judges won't have to perform balancing tricks to replace pole vault bars. These will be put back into position by a patent pulley and hoist.

A new photo-finish camera will produce within 90 seconds a print showing the exact order of the runners as they pass the finish line.

Most of these new devices already have been tested on the Cambridge University track field.

In National Meet

Navy or Maryland Rifle Win Hinges on Disputed Target

Annapolis, Md., March 20 (AP).—One of 12 matches held throughout the country today in the National Intercollegiate Rifle championships ended without decision here. It was a victory for Navy or Maryland.

A disputed target will give officials of the National Rifle Association a ticklish job, in addition to the one already assigned of comparing scores from each tournament to determine team and individual champions.

The five-man Navy team registered 1406 points, firing from prone, kneeling and standing positions. Maryland totaled 1405.

But the Terrapins, defending the national team crown, protested one shot on a Navy target. They insisted it was judged in the wrong circle, scored a point less.

An N. R. A. representative took the disputed target to headquarters in Washington for closer scrutiny and final decision. The verdict is expected to be handed down Monday by the N. R. A.

If it goes against Navy, the total scores would be equal but Maryland would win the match. The rules say the team with the better offhand — standing — score gets the nod in case of a tie. Maryland shot 439 in this position to Navy's 436.

The team shooting followed individual performances which saw two contestants better the intercollegiate record for a championship match.

Tom Moncure of George Washington and Art Cook of Maryland, both blasted the targets for scores of 288. Moncure, a senior from Alexandria, Va., won the event by turning in a better performance than Cook in the standing position. His target showed a 93 tally, thre more than Cook's.

The Maryland entry had fired a perfect 100 in the prone position, a mark equaled by teammates Emanuel Briguglio and Melville Bowers.

Walter Bowling of Maryland, established the old individual record with a 287 last year.

Except for Concure, the first five men were from Maryland. Briguglio totaled 284, Tom Taylor 282, and Bowers 281.

Cook came back to top the field of 55 marksmen from nine schools with a 287 tally in team competition.

BOXING—From Pg. 1-C

NBA Group Urges Cleanup

yards of bandage and 2 feet of adhesive tape on each hand, plus extra padding under the ring canvas would be additional safeguards required.

12. A license card would be issued by commissions to boxers and include the boxer's ring record, comments on his bouts, his photograph and fingerprints.

The NBA conference included representatives of nine States and the District of Columbia, with Sheldon Clark, Illinois athletic commission chairman, offering the major proposals.

Iit was in Illinois that Boxer Sam Baroudi died recently after a ring eugagement with Light Heavyweight Ezzard Charles of Cincinnati. Baroudi's manager, Mike Spinelli, was suspended as an aftermath of probe.

Greene,e the Associated Press reported, said "what we're trying to do is adopt a program to make boxing universally safe and meet the conditions which have been recalled to us in the past few months."

PAUL BROS., Inc.
NEW FACTORY MOTORS FOR 6 & 8 Cyl. Cars
From 1937 through 1947
$193.25 UP
OLDSMOBILE
5220 WISC. AVE. WO. 2161

HANDLEY
A GREAT NAME TO Ford OWNERS
Now Offers
QUICK SERVICE
Call TA. 6060
GEORGIA AVE. AT PINEY BRANCH RD.

WANTED FISHERMEN and Fisherwomen
who enjoy this and other social activities, such as hiking, barbecues, swimming, dancing, cards. If you are over twenty-one, unmarried, and of good character, apply to
JUST FOR FUN CLUB
1612 20th Street N.W. Room 301
Telephone DEcatur 2500
Hours 1 to 9 by appointment

ANY AUTO
Body and Fender Work
PAINTING ANY CAR OR COLOR
WE SERVICE ANY MAKE
Williams & Baker, Inc.
DIRECT NASH DEALER 17 YEARS
"Count the Years and Count on Us"
2519 M St. N.W. HO. 8700

COMPLETE Ford SERVICE
PAINTING
We use only highest quality materials and equipment. This produces a beautiful and lasting "new car" finish. Work guaranteed. Average cars in average condition.
$51.50
Experienced Mechanics Rendering IMMEDIATE SERVICE
Ford
BODY-FENDER and any MECHANICAL WORK
RECONDITIONED & NEW MOTORS
RADIATOR WORK
WHEEL BALANCING
LARGE STOCK OF PARTS
Budget Plan, Of Course
NORTHEAST MOTOR CO.
Across From "Sears"
920 Bladensburg Rd. N.E. AT. 0200

How do we do it? IT'S EASY!
By keeping prices down, we keep our volume up.
By keeping our volume up, we keep our prices down.
chicken hut 427-11th St. N.W.
Free Parking, Star Parking Plaza, 6 P.M. 'til Midnight

AGAIN by Popular Demand
This Week Only
A CIPCO CAR WASH
A CIPCO GREASE JOB
A CIPCO TUNE-UP
Clean Plugs
Clean Ignition Points
Set Timing
Clean Gas Lines
Adjust Carburetor and Automatic Choke
$3.95
COAST-IN PONTIAC CO.
407 to 427 Florida Ave. N.E. AT. 7200

PLAZA SELLS FOR LESS
Men's Reg. 10.95
GABARDINE SLACKS
6.88
2 PAIR FOR $13

The best slack value you've seen since before the war! Irregularities are so slight you can hardly notice them. Every pair bears the label of a famous manufacturer, your guarantee of the finest wearing qualities. Choose from tan, brown, gray, green and blue colors, in sizes 28 to 42 . . . zippers and pleats, ideal weight for spring.
Wool Contents Labeled
Open Daily, 9 A.M. to 6:15 P.M.
Saturday to 7 P.M.
Phone REpublic 2545
Free Parking in Star Plaza
PLAZA SPORT SHOP 10th & E STS. N.W.
AGENTS FOR A. G. Spalding & Bros.

George Pulls Preps Through in 50-46 Win Over Highs

Random Notes

Only Eight More Days Until Bowie

By Walter Haight
Post Reporter

ATTENTION all nervous bankrolls: Only eight more days until Bowie . . . seems that the original entry list for the Kentucky Oaks was incomplete. Among those added was Whirl Some, another of those Calumet Farm greats . . . I like the porpoise reference of Ernest Lyons in

Haight

the pamphlet "Fishing Guide" put out by the Stuart (Fla.), Chamber of Commerce. He writes: "Porpoise—not a fish but a warm-blooded mamal, the playful porpoise is a frequent sight on the offshore grounds. Occasionally takes a mackeral off the line. After all, it's his ocean" . . . In answer to inquiry—the world's record for man-eating shark is 11,919 pounds, caught by G. R. Cowell, Australia, in 1941, on 54-thread line. Owner-Trainer Stanley Greene, jr., has shipped his horses, including Walter Haight, to Lincoln Downs . . . only one filly, Benwitch, named for the 1948 Derby. Regret was the only gal horse ever to win. Why? Because in the spring a filly's fancy lightly turns, etc. . . . The horse Mighty Story gets his name from his dam, Little Lie . . . Ralph (Outdoors) Murdock is on his feet after his Providence Hospital operation and yearns to get out of the sick bay and onto Chesapeake Bay . . . R. A. MacMullan, conservation expert, tells me that pheasant weathered the rugged winter better than other game in the Midwest . . . There's a bounty on foxes in Michigan, the animal being rated the chief predator on farm poultry and stock . . . Eastern fox hunters who ride to the hounds deny Brother Fox destroys live stock. They contend he earns his way by eating field mice and moles . . . Eight "dead heats" were registered during racing this winter at Hialeah, matching a record set in 1942 for even-Stephen finishes.

MRS A. J. BOYLE, wife of the president-general manager of the Charles Town Jockey Club, reports the arrival of two colts, both by Equistone. The well-formed youngsters are out of the mares Blossom Rose and False Mate . . . White perch are showing in the nets at the mouth of the Potomac and should be hook-happy in the Washington area by next week. With the perch around, the first run of herring can't be far behind . . . for some time two copies of the Virginia Horsemen's News have arrived, one addressed to "Walter Haight" and the other to "Mr. Walter Haight". Is I is or is I ain't a Mister? I'm kidding, fellows . . . El Mono, the big Florida upset winner, is Virginia bred . . . Former Jockey Sonny Workman, Washington boy who made good, is still a hero to the current riders, through his work for the Jockeys' Guild . . . Jockey Ferril Zufelt has eight brothers and five sisters. Five of the boy members of the Utah family have been or are jockeys . . . Henry (Remington Arms) Davis tells me that just before the molting period, ducks and geese fly to bodies of water where they will be safe from land enemies because, when they molt their primary feathers all at one time, they cannot fly for a short time . . . By the way, horses have the largest eyes of all land animals . . . Whirlaway was out of the money only 4 times in 60 races, winning 32 times . . . Want to buy a Kentucky Derby winner? Mrs. Elizabeth (Arden) Graham purchased Royal Blood for $50,000 and Jay Paley and Leon Levy paid the same figure for Mulatto out of the Lexington sales. The two colts get their Derby chances come May 1.

EDGAR BOWEN of Solomons, comes through with another conservation observation: "There's a law requiring oystermen to return to the tonging spots empty shells in the same quantity of the oysters taken. The shells offer the rough surface needed to produce new oysters. If all hands cooperate, oysters will continue to be a top bay product" . . . That Virginia bill aimed at preventing future lower Potomac rockfish slaughters went by the boards. I want all you conservation guys and gals to keep pitching, particularly if you vote . . . Jockey Bill Balzaretti, who led the riders at Bowie last fall, is en route from Florida to report to Owner-Trainer Frank Christmas at the Prince Georges County track . . . Post time for the first race at Bowie will be 2 p. m., with daily double closing at 1:45, according to Frank (Publicity) Cronan . . . In the winter of 1946-47 some of Main's lakes did not freeze over. During the past winter they were so ice-tight that old timers say some will not be entirely thawed until June . . . My wife and I were visiting some friends of the hunting set. For several hours the conversation had a hunting or racing flavor. When leaving, my wife turned to a young matron and asked, "Don't you people ever talk of anything except horses?" She replied, "What else is there to talk about?" . . . That's all, brother.

2000 See Jack Score 21 Points

By Herb Heft
Post Reporter

St. John's Jack George spoiled a great second-half All-High rally with a spurt of his own as he led the All-Preps to a 50-45 victory yesterday in the annual scholastic all-star game at Uline Arena.

More than 2000 fans who saw the Big Brothers Club-sponsored game contributed financially to the Boys Club of Washington work fund. Among the spectators was John R. Steelman, assistant to President Truman.

George, who has snared about every honor a scholastic athlete could get this year, tallied ten points in the first half as the Preps stepped into a 26-14 lead.

However, the Highs came to life in the third quarter, and a circus shot by Tech's Buddy Wickers boosted them into a 32-31 advantage just as the period ended.

Jack Hot Again

Four minutes into the final quarter the score was deadlocked at 35-35. Then George came to life again. He scored nine points within two and a half minutes to help boost the Preps into a 48-42 lead with 63 seconds left.

Even then the Highs wouldn't give up. Using a fast break, Roosevelt's Billy Paugh and Central's Jimmy Pantos tossed in quick lay-ups to cut the deficit to 2 points with 25 seconds left.

Again George was called on to stem the tide. When the Highs vociferously protested an "outside call" against them, Referee Dave Keppel called a technical foul.

A Critical Point

George stepped to the line and sank the foul shot that broke the back of the High rally. Seconds later Gonzaga's Jack Spicer added a superfluous Prep point.

Against the High's two best defensive players, Wayne Brizendine of Western and Pantos, George notched 21 points for scoring honors. After the game, the Washington Caps named George recipient of the "Outstanding Players Trophy."

Last year, the Highs beat the Preps, 29-28.

All-Highs.	G	FG	PF	P
B'zendine,f	3	1	5	7
Sponsler,f.	4	1	2	9
Johnson,f.	3	2	0	8
Brown,f.	0	0	2	0
Whitcomb,c	1	0	2	2
Warner,c.	0	0	0	0
Wickers,g.	4	1	1	9
Pantos,g.	3	0	3	6
Hibbs,g.	1	1	0	3
Paugh,g.	1	0	0	2
Totals	20	6	15	46

All-Preps.	G	FG	PF	P
George,f.	7	7	2	21
Spicer,f.	3	3	2	9
Nolan,f.	0	1	2	1
Conlin,f.	1	0	1	2
Pannon,c.	2	0	1	4
Kingsbury,c	5	0	0	10
Martins,g.	1	0	2	2
Dean,g.	0	0	3	0
Bogley,g.	0	0	0	0
Durkin,g.	0	1	1	1
Totals	19	12	14	50

Score at halftime—All-Preps, 26; All-Highs, 14. Officials—Keppel and Heft.

Georget'n.	G	FG	PF	P
Disney,f.	1	3	1	5
Parker,f.	1	0	0	2
Fields,f.	0	0	0	0
Newman,f.	0	0	0	0
Harris,f.	5	2	5	12
Melito,f.	0	0	4	0
McLindon,c	6	9	1	21
J.Hall,c.	1	1	0	3
R.Hall,c.	0	0	0	0
Howard,g.	1	0	0	2
Spicer,g.	0	0	1	0
B.S'field,g.	0	0	0	0
E.S'field,g.	0	0	0	0
Kline,g.	0	0	0	0
Totals	15	15	12	45

All-Stars.	G	FG	PF	P
Morgan,f.	1	0	1	2
Cirotti,f.	0	0	3	0
Lewis,f.	2	0	2	4
Ahearn,c.	5	2	4	12
Kersey,c.	0	1	1	1
V'cegevrn,c.	0	3	3	3
Frederick,g.	0	1	3	1
Quinn,g.	0	2	0	2
Risk,g.	2	1	2	5
Hutton,g.	1	1	1	3
Totals	11	11	20	33

Associated Press Photo
HIGH JUMP—Forward Virg Miller of Hopkins, turns high jumper to make sure his pass is out of opposing players' reach in the Hopkins-Hibbing game in the Minnesota high school basketball tournament. The player down under is Hibbing's Willard Toumi. Hopkins won, 40-37

Orange Bowl Bids $75,000 for Pact With SEC Teams

Miami, Fla., March 20 (AP).—The Orange Bowl Committee said today it will be able to pay Southeastern Conference teams up to $75,000 and offer 10,000 tickets in the future—providing the conference doesn't tie up with the Sugar Bowl.

Will M. Preston, Orange Bowl president, sent letters to the presidents and athletic officials of the 12 SEC schools outlining the history of the Miami Bowl and its possibilities.

The SEC is scheduled to receive a Sugar Bowl proposal April 9-10 for the conference to provide a "representative" team each year for the New Year's Day classic at New Orleans. Preston has asked for a hearing before the meeting.

He disclosed Georgia Tech received $50,000 for its appearance against Kansas last New Year's Day and added: "SEC teams in the future can expect $75,000 and more when the bowl again is enlarged."

Mangrum's 136 Best at Greensboro

Greensboro, N. C., March 20 (AP).—Lloyd Mangrum of Chicago, turning in the lowest round of the $10,000 Greensboro Open Golf Tournament, fired a 4-under-par 66 today to take the halfway lead by two strokes with a 136 total for 36 holes.

He was two strokes ahead of two North Carolina professionals, Stewart (Skip) Alexander of Mid-Pines and Clayton Heafner of Charlotte, who each had 70 today for 138.

Ellsworth Vines of Chicago was fourth with 139 after a 69 today, followed by a threesome at 140—Herman Keiser, Bob Hamilton and George Fazio.

Lew Worsham, Washington, D. C., pro, was five strokes back at 141 as he added a 71 to his first-day 70. He was tied with Jimmy Demaret, who jumped to 72 after an opening 69.

Baltimore's Otto Greiner and Chandler Harper, Portsmouth, Va., were well behind with 145s and Ralph Bogart, another Washington, D. C., entry, had 151 after rounds of 75 and 76.

Homestead Grays Play Here April 25

Washington's Homestead Grays will complete a 12-game exhibition schedule April 25 when they meet the Baltimore Elite Giants in Griffith Stadium.

Grays Coach Vic Harris will carry a 34-man squad on the tour which begins March 28 in Asheville, N. C. Veteran regulars returning include Buck Leonard, Jerry Benjamin, Sam Bankhead and Ray Brown.

The Price Did Seem High

Ticket Selling Can Be Fun—And Sometimes Confusing

By Bill Burnett
Post Reporter

Don Williams, Redskin ticket manager, thought nothing could surprise him until a gentleman sidled up to Williams' cage in the 9th st. grid headquarters last week.

"A friend of yours," the visitor almost whispered, "told me you'd fix me up with some tickets, huh?"

"I'll try," Williams came back, shuffling through the few ducats remaining for the 1948 season." You just want two, I suppose?"

"Oh, no, I'll need 18 . . . and I'd like them to be on the first base line, upper deck if possible."

Williams searched frantically, finally found the seats.

"They're pretty far out in right field," he apologized, "and they're not all together. That's the best . . ."

"Oh, fine," the stranger glowed. "Perfectly all right. Fine."

"That'll be $180 deposit," Williams said.

The stranger's mouth dropped open.

"Wha-a-t? A hundred and eighty dollars," he almost yelled. "And just for a deposit!"

"But that's our usual deposit on season tickets."

"Who said anything about season tickets?" the stranger snarled. "All I want is 18 tickets to see the Nats play the New York Yankees on opening day."

Three CYO Court Title Games Today

Three final round CYO Basketball League games will take place today at Catholic University with the opener starting at 2 p. m.

St. Bernadette's meets Blessed Sacrament in the 15-16 year old division; Our Lady of Lourdes faces Holy Comforter in the unlimited final and St. Dominic's clashes with St. Gabriel's for the 15-and-under championship.

Talbert Captures Indoor Net Title

New York, March 20 (AP).—Billy Talbert of New York won the men's national indoor tennis championship today, turning back young Sid Schwartz of Brooklyn, 4—6, 8—6, 9—7, 6—2, in the tournament finals despite a painful foot injury received in the semifinals.

He dropped the first set to the Miami (Fla.) University freshman, who holds the national junior indoor title, and trailed, 1—2, in the second set, but appeared to grow stronger as the match wore on.

The women's singles title went to Mrs. Patricia Canning Todd of La Jolla, Calif., who came from behind to defeat top-seeded Doris Hart of Miami, Fla., 3—6, 6—3, 6—2.

SPRING! SPRING! SPRING!
I feel as free as the breeze since I've been "Spring-conditioned" by Wheeler.
"WHEEL With WHEELER"
CHRYSLER WHEELER, INC. PLYMOUTH
"DIRECT FACTORY DEALER"
8 A. M. to 6 P. M., Monday Through Friday
4800-4820 Wisconsin Ave. N.W. EMerson 4800

ED CARL SAYS

Wheels out of line are a danger sign—sure, quick death on tires! Don't take chances with steering.
Front End
ALIGNMENT
Steering Adjustment
Call CARL'S 7-city-wide locations provide the most modern methods for correcting front wheel alignment and steering faults. The work is done by top mechanics and fully guaranteed for 90 days or 4,000 miles. Icy winter driving knocks wheels out of line—so if you're not SURE of your car's steering mechanism, bring it to Call CARL today!
FREE INSPECTION
AUTO TROUBLE?
Call CARL
DISTRICT 2775
WASHINGTON'S LITTLE DETROIT • 7 City-Wide Locations

BRAKES
RELINED
While You Wait
OLDS 60
PONTIAC
DODGE
BUICK SPEC.
$11.95
Duplicate D. C. Testing Machine
Johns-Manville Lining
CLUTCHES INSTALLED
1-DAY SERVICE
Van Nort Brake & Clutch Service
RE. 0392
RE. 9701
429 K St. N.W.
Warren Davis, Prop. Open Sun. 9-4

FRANK SMALL
THIS IS HOME FOR
Ford
SERVICE
Restore New Car Performance and Economy
WITH A REBUILT FORD ENGINE
Restore New Car Pride and Appearance
BODY & FENDER WORK—PAINTING
Immediate Repairs For Any Make Car
BUDGET PLAN IF DESIRED
FRANK SMALL, JR., INC.
TWO LOCATIONS CONVENIENT TO YOU
215 PA. AVE. S.E. TR. 8247
1301 GOOD HOPE RD. S.E. LI. 2076
"THE BEST OF ALL COMES FROM SMALL"

LET US RESTORE YOUR CAR'S ORIGINAL PEP WITH A
Scientific
ENGINE TUNE-UP
IT'S A REAL BARGAIN AT $7.50
Mercury Mike
Washington's Convenient Lincoln-Mercury Dealer
MOORE-DAY MOTORS, Inc. 4400 Connecticut Ave. Phone ORdway 5500

Eiseman's
The Store of Nationally Advertised Merchandise
Men! YOUR COMPLETE EASTER OUTFIT
NO CASH NEEDED · TERMS TO SUIT YOU

Expert Tailoring • Custom Styling
100% ALL WOOL
Suits and Topcoats
Tops in Quality! Low in Price!
THE SUITS Quality woolens expertly tailored and custom styled in single breasted and double breasted models — new Spring shades of brown — tan — greys — and mixtures — also the popular blue shades.
$32.50 up
THE TOPCOATS Tweeds — gabardines — coverts — each coat skillfully tailored and styled by expert craftsman — selection is large and you are sure to find the coat you have in mind.
$29.95 up
Convenient Weekly Payments
ARRANGED ON ANY PURCHASE
Broadcloth SHIRTS White and Fancies $2.95
Large Selection TIES New Spring Patterns $1.00
Nationally known FINE QUALITY HATS $7.50
If it's from Eiseman's - it's Dependable
Accounts easily opened.
No INITIAL DEPOSIT NECESSARY
Never any interest or carrying charges.
Eiseman's
F • STREET AT SEVENTH, N.W.

Sheila's Cottage, 50 to 1 Shot, Wins Grand National

D. C.-Owned Caddie Falls At 8th Jump

By Bill Macklin

Aintree, England, March 20 (AP). Sheila's Cottage won the 102nd running of the Grand National Steeplechase by a length today.

The 9-year-old Irish mare, the first of her sex to triumph in the world's greatest hedge-hopping race since 1902, was a 50 to 1 betting choice.

Only 14 of the 43 starters completed the 30-jump, 4½-mile trip of torture which brings fortunes to lucky ticket holders in the Irish sweepstakes.

Among those that fell were Caddie II, only American-owned starter, and Silver Fame, the 8 to 1 favorite.

300,000 Watch Race

Some 300,000 spectators rimmed the ancient course, located in a suburb of bomb-beaten Liverpool, and saw the half-siter of Lovely Cottage, the 1946 winner, travel the distance in 9 minutes 24 4/5 seconds.

First Of The Dandies, leader most of the way, lost in a stretch duel—a hedgeless run of some 400 yards uphill past the grandstand. Lord Mildmay rode Cromwell to third place. First Of The Dandies and Cromwell each was held at 25 to 1 in the betting booths.

In November John Proctor of Manchester, purchased Sheila's Cottage for $14,400. Today she won $36,131. She was available at that price last fall because of chronic tender feet. All during the past week she was a doubtful starter because of that weakness.

But today, with the turf soft and the weather cool and crisp, Trainer Norman Crump permitted her to go.

Caddie II Falters

Sheila's Cottage carried 147 pounds as compared to the 170 piled on the high-weight Prince Regent.

Caddie II, America's sole hope, went out at the eighth jump, a 5 foot high thorn fence.

It is one of the worst obstacles on the course—not so much for its height as for its position. It necessitates a sharp left turn just after landing to avoid plunging into the canal.

This combination stopped Caddie who hit the fence with his forelegs. Caddie recovered and continued running, but Jockey Jacie Maguire fell off.

Caddie, an Irish-bred horse with a good record in America, was sent here for this race by Paul Mellon, his Washington, D. C., owner.

The royal family was absent today. It is in mourning following the death last week of the King's cousin, Princess Helena Victoria.

Trinidad Plans Banquet

Trinidad Boys' Club will honor its 90-pound basketball team at a victory banquet on April 10 at 8 p. m. in the clubhouse. The 90-pounders ran up a string of 30 victories in 31 games, and captured five area championships.

Oaklawn Park

1—¾; $1200; 4-year-olds up; claiming.
Brown Valley, 115 (Manifold) 11.00 5.30 3.40
Bessie Vance, 105 (Lamb) 6.60 4.30
Paprika, 113 (Featherston) 2.90
Alanay, Favorite Trap, Wary Mary, Free Duchess, Grand Fellow, Musical Kid, Dolomite, Tommy Sketch, Walkup also ran. Time, 1:13.

2—1 1-16; $1200; 4-year-olds up; claiming.
Dive Bomber, 115 (Zehr) 7.10 4.00 3.10
Deauville King, 118 (Eads) 3.90 3.10
Clarendon, 115 (Manifold) 5.10
Ted Char, Niantic, Bright Wave, Marching Feet, Scim, Random Breeze, Trinkel D., Scholarity, Banhambra also ran. Time, 1:47⅘.

DAILY DOUBLE PAID $34.40.

3—¾; $1300; 4-year-olds up; claiming.
Punctual, 106 (Canning) 37.10 13.70 8.80
Masico Lad, 104 (Featherston) 6.60 4.50
Little Hilly, 107 (Bates) 4.00
Captain Dave, Autumn Night, Milk Float, Some Bid, Fly Out, Wongerra, Welsh Man, Miss Mary Kay, Hasty Phil also ran. Time, 1:12⅖.

4—¾; $1400; 4-year-olds up; claiming.
Quizzie, 113 (Camp) 23.30 12.50 8.10
Irish Wash, 116 (Manifold) 6.00 3.90
Thunder Hoof, 108 (Bowcut) 4.00
Run Lady, Here's Me, Long Tide, Lucky Greenock, Quintero, Gunnison, Gay Gazel, Radio Joe also ran. Time, 1:11⅘.

5—¾; $2000; 3-year-olds up; handicap.
Tre Vit, 112 (Eads) 4.60 2.80 2.20
Ariel Ace, 115 (Craig) 3.00 2.30
Suzerain, 113 (Meyer) 2.70
†Junior Wolf, Beneva, †May Fly also ran. Time, 1:11.
†W. H. Bishop entry.

6—1 1-16; $5000; 3-year-olds up; handicap.
Dinner Hour, 108 (Camp) 31.40 11.90 5.30
†Cid Play, 105 (Featherston) 4.40 3.00
Boden's Pal, 118 (Keene) 2.70
†Sugar Beet, ‡Over Night, First Degree, Laboulaye, Take Wing, Matruh also ran. Time, 1:44⅘.
†Mrs. A. M. Creech entry.
‡R. E. Cudahy and Mrs. E. Denemark entry.

7—1 1-16; $1200; 4-year-olds up; allowances.
Sun Umber, 113 (Drury) 13.90 5.90 4.20
Gypsy Lea, 105 (Meyer) 5.90 4.20
Disbet, 106 (Craig) 4.90
Ghost Bound, Diesel Sand, Bill Monahan, Nuclear, Risky Betty also ran. Time, 1:47⅕.

8—1 1-16; $1200; claiming; 4-year-olds up.
Trets Pride, 108 (Kush) 15.40 6.10 4.30
Hemfinney, 115 (Scurlock) 3.70 3.00
Kistan, 115 (Jessop) 6.00
Grafairchan, Astify, Tumult, Star Throne, W. A. Moore, Lawana, My Queen and Swingy Wingy also ran. Time, 1:47⅘.

In 54 Seconds

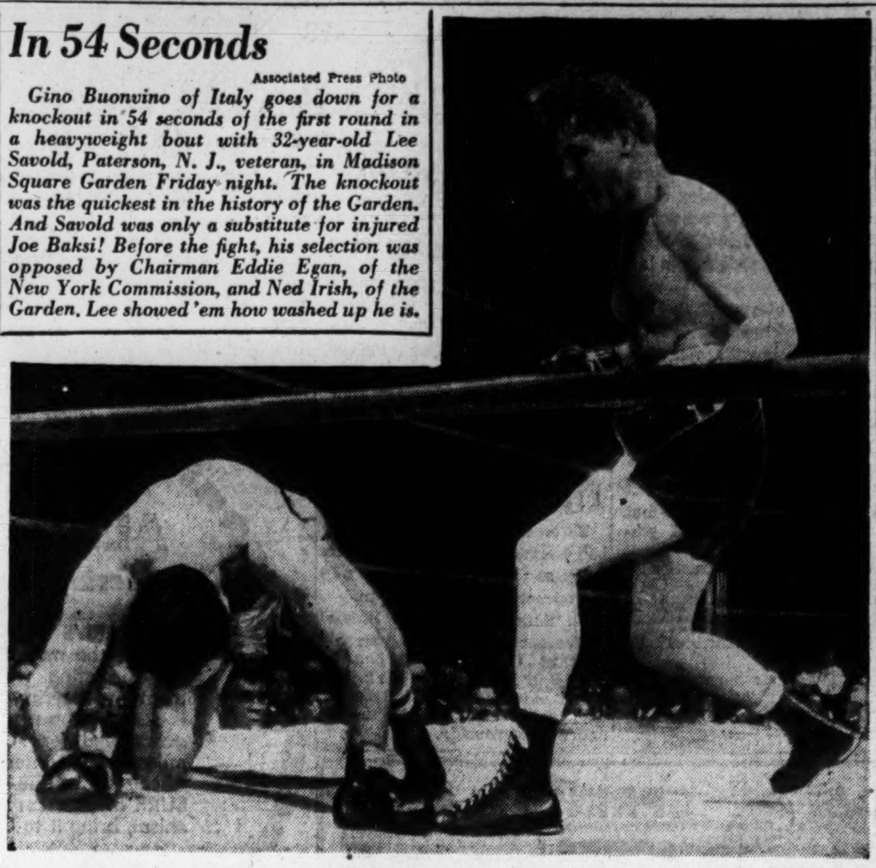

Associated Press Photo

Gino Buonvino of Italy goes down for a knockout in 54 seconds of the first round in a heavyweight bout with 32-year-old Lee Savold, Paterson, N. J., veteran, in Madison Square Garden Friday night. The knockout was the quickest in the history of the Garden. And Savold was only a substitute for injured Joe Baksi! Before the fight, his selection was opposed by Chairman Eddie Egan, of the New York Commission, and Ned Irish, of the Garden. Lee showed 'em how washed up he is.

Chart of Tropical Racing

SATURDAY, MARCH 20, 1948—By ASSOCIATED PRESS.
WEATHER CLEAR, TRACK FAST.

FIRST RACE—Six furlongs. Purse, $2400. For 4-year-olds and up; claiming. Start good. Won driving; place same. Went to post at 2:05. Off at 2:06. Winner, Mrs. R. H. Heighe's ch. m. (5) by Purple Knight—In India by Durbar II. Trained by J. W. Mergler. Value to winner, $1550. Time, 1:12⅗.

Horses	Jockeys	Wgt.	Post	St.	¼	½	Str.	Fin.	Straight
Lovi Lovi	(Duff)	107	11	1	1 hd	1 3	1 2	1 hd	$16.70
Luk O'Sullivan	(Cook)	107	5	9	4½	3 1½	2½	2 1	15.35
Ardent Miss	(Romaine)	118	10	2	2 1½	4½	3½	3½	15.75
Liberty Chan	(Wilson)	115	1	6	5 1	5½	5 1	4 1½	7.05
Sergeant Bill	(Layton)	117	3	5	3 2	2 3	4½	5 hd	.95
Signal Knob	(Delara)	121	4	7	6½	6 8	6 2	6 hd	10.65
El Osuna	(Stagmaier)	117	8	4	8½	7 1	7 1	7 2	5.90
Brown Job	(Pannell)	115	6	11	11	11	8½	8 2	139.60
Velocity Miss	(W'iams)	105	2	8	7 hd	9 2	9 2	9 8	126.55
Belle Cole	(Jasperson)	107	9	3	9½	8½	10 1	10 1½	23.00
Farm Man	(Stout)	117	7	10	10½	10½	11	11	10.80

LOVI LOVI, $35.40, $16.50, $9.20; LUK O'SULLIVAN, $17.50, $8.90; ARDENT MISS, $10.80.

SECOND RACE—Six furlongs. Purse, $2500. For 4-year-olds and up; claiming. Start good. Won driving; place same. Went to post at 2:37. Off at 2:38½. Winner, G. and G. Mavros' b. m. (5) by Spanish Play—High Continent by High Time. Trained by D. Emery. Value to winner, $1650. Time, 1:11.

Horses	Jockeys	Wgt.	Post	St.	¼	½	Str.	Fin.	Straight
Joyce W.	(Martens)	106	11	1	1 1	2 3	1½	1 hd	$8.35
Hard Facts	(Gifford)	111	12	3	4 3	4 1½	4½	2 hd	8.75
Corinth	(Mora)	114	5	6	5 4	5 4	3 1	3 1½	5.45
Princess Eire	(Cook)	110	10	2	3 hd	3 3	2 hd	4 hd	1.75
Miss Yam	(Peabody)	110	1	9	8 1	6 1	5½	5 3	12.60
Nisi Prius	(MacAndrew)	113	7	5	7 1	7½	7½	6 1	47.90
Red Board	(Kenney)	116	9	4	2½	1 hd	6 1	7½	5.05
Second Attempt	(Santer)	116	8	8	6½	8 1	8½	8 3	18.65
Floral Gift	(Rogers)	113	3	7	10 10	9 1	9 1	9 10	14.25
Quilt	(Smothers)	116	6	11	11	11	11	10 hd	66.70
Cold Bama	(Combest)	114	2	10	9 1	10 3	10 3	11	14.85

JOYCE W., $18.70, $9.50, $6.00; HARD FACTS, $9.20, $5.90; CORINTH, $5.70.

DAILY DOUBLE—LOVI LOVI AND JOYCE W.—PAID $355.70.

CONSOLATION DOUBLE—LOVI LOVI AND LIBERATE—$30.80.

Liberate was withdrawn from the second race.

THIRD RACE—Six furlongs. Purse, $2500. For 4-year-olds and up; claiming. Start good. Won easily; place same. Went to post at 3:12. Off at 3:12½. Winner, C. E. Cone's b. g. (5) by Menow—Annabell Lee by Volta. Trained by G. Stutts. Value to winner, $1650. Time, 1:10⅘.

Horses	Jockeys	Wgt.	Post	St.	¼	½	Str.	Fin.	Straight
Yesnow	(Woodhouse)	122	12	1	1 1½	1 2	1 2	1 1½	$2.10
Semper Avanti	(Combest)	110	4	11	11 5	9 1	4 1	2 3	3.20
Darby Dimout	(Jas'son)	106	11	7	6½	4 1	3½	3 hd	57.90
Victim	(Jones)	113	6	4	4½	5 1	5½	4 hd	4.55
Bronze Medal	(Little)	112	1	3	3½	2½	2½	6 hd	33.35
Golden Sky	(Duff)	105	7	10	10 2	7½	7 1½	6 3	108.45
Tiger Mae	(Stanton)	110	2	2	2 1½	3½	6½	7½	10.25
Sweet Taters	(Knapp)	103	5	9	9 3	8½	8 1	8 1½	12.25
Mannequin	(Porch)	104	9	5	5 1½	6½	9 3	9 2	24.05
Sir Spic	(MacAndrew)	113	8	12	12	12	12	10 5	17.50
Tiger Tom	(Stout)	111	10	6	7½	10 1	10 8	11 10	9.15
Florist	(Peabody)	115	3	8	8 hd	11 3	11 6	12	30.20

YESNOW, $6.20, $4.50, $3.50; SEMPER AVANTI, $4.50, $4.00; DARBY DIMOUT, $11.30.

FOURTH RACE—One and one-sixteenth miles. Purse, $3000. For 3-year-olds. Start good. Won driving; place same. Went to post at 3:42. Off at 3:42. Winner, Mrs. H. K. Day's ch. g. (3) by Whirlaway—Dinner Time by High Time. Trained by H. K. Day. Value to winner, $1875. Time, 1:45⅗.

Horses	Jockeys	Wgt.	Post	St.	¼	½	Str.	Fin.	Straight
Rush Hour	(Sisto)	114	5	3	3 1½	2 2	1½	1½	$1.45
Friedy	(Caffarella)	114	4	2	1 1½	1½	2 3	2 1½	17.10
Beach Boy	(Woodhouse)	114	1	1	2 hd	3½	3 1½	3 3	5.25
Quite Alone	(Young)	114	3	4	4 2	4 1	5 3	4 2	8.10
Octorora	(Rogers)	120	7	6	6 4	5 3	4 2	5 4	1.70
Grand Canal	(Chestnut)	120	8	5	5½	6 5	6 1½	6 3	31.25
Dusky Tiger	(Combest)	114	2	7	7 3	7 4	7 18	7 20	59.40
Moon Bim	(Knapp)	110	8	8	8	8	8	8	25.75

RUSH HOUR, $4.90, $3.50, $2.90; FRIEDY, $8.50, $4.30; BEACH BOY, $3.90.

FIFTH RACE—Six furlongs. Purse, $3500. For 4-year-olds and up. Start good. Won easily; place driving. Went to post at 4:10. Off at 4:11. Winner, C. T. Chenery's b. g. (4) by Sun Beau—Hildene by Bubbling Over. Trained by J. H. Hayes. Value to winner, $2200. Time, 1:10.

Horses	Jockeys	Wgt.	Post	St.	¼	½	Str.	Fin.	Straight
Mangochick	(Combest)	118	5	3	1 3	1 5	1 5	1 8	$0.40
Heliotrope	(Woodhouse)	110	7	5	2 3	2 4	2 2	2 1	32.80
Ariel Song	(Duff)	107	8	1	3 1	3½	4 1½	3½	10.55
Arilou	(Dodson)	117	2	4	5½	5 2	6 3	4 1	17.80
Steeple Jack	(Jasperson)	110	1	7	7 6	6 2	5 hd	5 hd	82.25
Superwolf	(Porch)	112	4	8	8	8	7 2	6 4	26.00
Proud Ruler	(MacA'rew)	113	3	2	4 1½	4 1	3½	7 5	3.80
Free As Air	(Zakoor)	110	6	6	6 1½	7 1½	8	8	20.25

MANGOCHICK, $2.80, $2.60, $2.50; HELIOTROPE, $11.20, $5.70; ARIEL SONG, $3.70.

SIXTH RACE—One and one-eighth miles. The Double Event. Purse, $15,000 added. Handicap for 3-year-olds and up. Start good. Won driving; place same. Went to post at 4:42. Off at 4:42. Winner, F. W. Hooper's b. g. (5) by Comico—Coquine by Corot. Trained by I. H. Parke. Value to winner, $11,575. Time, 1:49⅗.

Horses	Jockeys	Wgt.	Post	St.	¼	½	Str.	Fin.	Straight
Colosal	(Nash)	113	1	2	3 1½	3 hd	2½	1 hd	$12.00
Fervent	(Pierson)	125	6	3	4 3	4 3	3 1	2 1½	†.95
Delegate	(Dodson)	119	8	4	2 2	1½	1 hd	3 hd	2.10
Childeric	(Cook)	107	7	5	5 3	5 2	4 4	4 5	29.70
Faultless	(Woodhouse)	120	5	6	8	8	6 2	5½	†
El Mono	(Roberts)	121	3	7	6 5	6 5	5 3	6 4	5.05
Stud Poker	(MacAndrew)	114	2	1	1 hd	2 1½	7 3	7½	13.35
Frere Jacques	(Layton)	111	4	8	7½	7½	8	8	80.30

†Calumet Farm entry.
COLOSAL, $26.00, $5.80, $3.30; FERVENT, $2.60, $2.20; DELEGATE, $2.60.

SEVENTH RACE—One and one-sixteenth miles. Purse, $2500. For 4-year-olds and up; claiming. Start good. Won driving; place same. Went to post at 5:13. Off at 5:14. Winner, J. W. Scuder's br. g. (7) by Jacopo—Anna M. Humphrey by Peter Quince. Trained by P. J. Walsh. Value to winner, $1650. Time, 1:46.

Horses	Jockeys	Wgt.	Post	St.	¼	½	Str.	Fin.	Straight
Return Call	(Combest)	110	1	1	6 hd	6 3	2 1	1½	$9.10
Instanter	(Woodhouse)	110	8	5	2 2	1½	1½	2 4	4.30
Petrose Girl	(Peabody)	107	9	4	1 1½	2 4	3 4	3 5	15.50
Crack Time	(Gifford)	115	12	12	9 1	3 hd	4 1	4 hd	2.45
Newtown	(Cook)	105	4	7	8 hd	8 1	5½	5 hd	11.30
Monfalon	(Porch)	104	3	8	4 1	4 hd	6½	6 1	3.05
Richwood Boy	(Jas'son)	108	5	6	5½	7 1	7½	7 1½	21.80
Alan F.	(Knapp)	114	2	2	3½	9 hd	8½	8½	†10.85
Azure Wings	(Jones)	109	11	11	12	12	10 1	9 3	28.85
Maudeaux	(Duff)	111	6	3	10 3	10 1	9½	10 3	26.90
Sugar Lump	(Roberts)	109	7	10	7 hd	5 hd	6½	11 1½	†
Alemannia	(MacA'drew)	113	10	9	11 3	11 3	12	12	52.15

†Mrs. E. M. Kohout and Orwood Stable entry.
RETURN CALL, $20.20, $10.20, $8.30; INSTANTER, $6.20, $5.00; PETROSE GIRL, $12.60.

EIGHTH RACE—One and one-eighth miles. Purse, $2500. For 4-year-olds and up; claiming. Start good. Won driving; place easily. Went to post at 5:42. Off at 5:42½. Winner, T. Riggins' b. g. (4) by Port au Prince—Brown Eyed Gal by Rolls Royce. Trained by W. Bosl. Value to winner, $1650. Time, 1:53⅗.

Horses	Jockeys	Wgt.	Post	St.	¼	½	Str.	Fin.	Straight
Atomic Energy	(Layton)	113	1	1	1 4	1 5	1½	1½	$10.10
Rose Cave	(Scawthorn)	112	4	2	4 1½	3 2	2 3	2 4	4.15
Curler	(Stout)	114	5	3	2 3	2 2	3 3	3 5	2.95
Special Pet	(Peabody)	107	7	5	3½	4 1	4 4	4½	1.90
Holiday Humor	(Cook)	99	3	7	5 3	5 4	5 5	5 5	3.65
Expediter	(Nelson)	105	6	4	7	6 5	6 20	6 20	16.35
Royal Tiger	(Gifford)	108	2	6	6 hd	7	7	7	36.70

ATOMIC ENERGY, $22.20, $8.80, $4.30; ROSE CAVE, $6.30, $3.90; CURLER, $3.80.

Bay Meadows Race Results

1—¾; $2000; 4-year-olds up; claiming.
Itsadate, 118 (Westrope) 5.10 2.50 2.30
Charlie Noble, 114 (Zufelt) 2.70 2.40
Dorectora, 107 (Robinson) 2.70
Cotton Eye, Bill's Choice, Lady Rasper, Brave Commando, He Duz Fly, Hummer, Belle Glory also ran. Time, 1:13⅘.

2—¾; $2000; 4-year-olds up; claiming.
Just Made It, 112 (Porter) 66.00 19.80 10.30
Dr. Rush, 114 (Westrope) 5.50 3.90
Optimisto, 112 (Zufelt) 4.60
Batchfly, Four By Four, Burning Chips, Deck Hand, Ann Walker, All Faith also ran. Time, 1:14⅘.

DAILY DOUBLE PAID $205.30.

3—¾; $2000; 4-year-olds up; claiming.
Winaroti, 117 (Nichols) 6.50 4.20 3.30
Latin Agent, 114 (Adams) 8.10 6.30
Croon Easy, 104 (Gordon) 11.70
Rialta, Grand Opening, Agate, Mad Apple, Bill Bartlem, Winbrooms, Hal Fair, Patrol Judge also ran. Time, 1:13⅗.

4—¾; $2200; 4-year-olds up; claiming.
Stimsun, 117 (Richardson) 8.70 4.80 3.40
Catorcena, 107 (Pederson) 5.60 4.10
Home Flight, 114 (Parnell) 4.50
Singing Sir, Pater, Rude Roman, War Spun, Pronto Jack also ran. Time, 1:13.

5—1 mi.; $2000; claiming; 4-year-olds up.
Pats Lady, 112 (Pederson) 8.00 4.10 3.40
Comeatchme, 117 (Richardson) 4.60 3.40
Cheryba, 109 (Trent) 5.90
Last Roll, Rattledebang, Until Now, Aristopur, Count Galreight and Washaway also ran. Time, 1:40⅗.

6—1; $2500; 3-year-olds; allowances.
Dufly, 114 (Westrope) 8.60 4.90 4.50
Gaviota Pass, 114 (Volzke) 4.80 4.00
Kai Ora, 109 (Webster) 6.30
Doc Renfro, Don't Quote Me, Times a Wastin', Ventriloquist, Sorpresita also ran. Time, 1:40⅘.

7—1 1-16; $10,000; 3-years old up.
Faucon, 112 (Westrope) 16.90 6.40 3.20
Ledge Night, 114 (Longden) 4.50 2.80
Miss Doreen, 114 (Adams) 2.60
Stag Night, Beyond Reach, Bymeabond, Outoftheblue, El Lobo, Please Me also ran. Time, 1:44⅗.

8—1⅛; $2000; claiming 4-year-old up.
Shasta Turban, 120 (Nichols) 12.30 5.10 3.40
Four Six One, 118 Vozke 4.50 3.60
Santa Tomas, 114 (Higley) 5.20
Piplad, Squadron, Xon, Rene G, Count Esmer, also ran. Time 1:54.

Thrifty Team Drills

Thrifty Liquors baseball squad will practice today at 2 p. m. on the 16th and Kennedy diamond. All candidates are requested to report.

Police Boys Place 5 In AAU Finals

Five Police Boys' Club No. 2 boxers will head a field of 30 in the finals of the District of Columbia AAU boxing tournament Thursday at Turner's Arena. Seven novice and eight senior bouts are scheduled.

Apollo A. C. will have four men in the finals and Merrick Boys' Club, Southwest Barney House and 12th st. YMCA each will be represented by a trio of fighters.

One of the top bouts will be the 135-pound senior clash between Claude Lawrence, of St. Mary's Boys' Club, and James Hawkins, of the 12th st. YMCA. Both boys gained the finals on knockouts. Lawrence, 1947 featherweight champion, dumped Henry Johnson and Hawkins kayoed Harry Dillender.

Dave Primrose, Police Boys' Club No. 2 Golden Gloves champion, will oppose Andrews Field's George Abarca in the 112-pound seniors. Apollo's Pat Thomas, who has knocked off two former champs in Eddie Funk and Dick Rawlett, is paired with Roy Bush, of the Navy Receiving Station, in the 126-pound senior class.

CHAMPIONSHIP ROUND
NOVICE DIVISION

112-POUND—Joe Collins (National Guard) vs. James Casey (Trinidad).
118-POUND—Bunky Frazier (Merrick) vs. Ed Gilchrist (Banks).
126-POUND—Frank Tavenner (Olympic) vs. Harold Carter (Apollo).
135-POUND—Willie Davis (Apollo) vs. Rusty Saunders (Merrick).
147-POUND—Orlando Swinson (Police No. 2) vs. Richards Marx (Navy Quarters K).
160-POUND—Bob Dalley (Barney) vs. Herb Stowe (12th St. Y).
175-POUND—N. Williams (Police No. 2) vs. Dick Fennell (Merrick).

SENIOR DIVISION

112-POUND—Dave Primrose (Police No. 2) vs. George Abarca (Andrews Field).
118-POUND—Clarence Tyler (Police No. 2) vs. Ben Padgett (Olympic).
126-POUND—Pat Thomas (Apollo) vs. Roy Bush (Navy Receiving Station).
135-POUND—Claude Lawrence (St. Mary's) vs. James Hawkins (12th St. Y).
147-POUND—Buster Meador (Barney) vs. Gil Stewart (Randall).
160-POUND—Eddie Kennett (Barney) vs. Holly Mims (Howard).
175-POUND—Ed Marshall (Police No. 2) vs. Scott Richardson (National Guard).
HEAVYWEIGHT—Ed Grant (Apollo) vs. Harold McIlwain (12th St. Y).

Wolfe Defends Bowling Crown

Washington's Percy Wolfe will defend his National Capitol Open bowling crown in the eighth annual renewal of the Open at 2 p. m. today on the Brookland alleys.

Other bowling tournaments today include the seventeenth annual Virginia State Open which begins a 4 p. m. on the Clarendon alleys and the one-ball tournament at Rosslyn.

Look Who's Here Again—Da Preem

Primo Carnera will opose Dave Levin in the one-hour time limit wrestling match at Turner's Arena Wednesday night. Dutch Rhode will face Faro Rinaldo in a preliminary bout.

Capital Open Ranks Next to PGA Event

By Roger Wolbarst
Post Reporter

Except for the United States Open and the National PGA championship, the National Capital Open at Prince Georges April 29-May 1 is the most important golf tournament—for the pros—in the country this year.

That was assured yesterday when Al Houghton, host pro, learned that his $14,000 affair has been designated as a qualifying trial for the touring pros. The low 25 scorers in the Prince Georges tournament will qualify for the National PGA, slated May 19-25 at St. Louis.

This development not only guarantees a crack field, but also assures golf fans here that they will watch the par busters bear down with everything they've got to win a PGA spot.

The field will include National Open Champion Lew Worsham, of Washhington; Jim Ferrier, PGA champion, and the 35 leading professional golfers.

In addition, Bobby Locke, who finished fourth here last year, and Henry Cotton, the British star, will head a contingent of foreign entries.

THERE WAS a marked difference of opinion on the part of Middle Atlantic Golf Association members at the association's recent meeting at Congressional. The Virginia members were not too happy about the dates for the Men's championship tournament at the Baltimore Country Club June 3-5. These dates fall on Thursday, Friday and Saturday. The Virginia members wanted them changed to Friday, Saturday and Sunday to enable them to avoid business conflicts. After a long discussion, the dates were allowed to stand—mainly because the Baltimore Country Club wanted its course open to its own members Sunday.

FOR THE FIRST time in its history, the District of Columbia Golf Association will hold two mixed scotch foursome tournaments in one season. The first opens the District tournament schedule May 21 at Prince Georges; the second is tentatively set for Washington Golf and Country Club October 19 . . . The new second nine at Belle Haven will open around May 15, Club Pro Tommy Ryan reports . . . The Middle Atlantic Golf Association is the second oldest links group in the country. It was founded in 1902, eight years, after the U. S. G. A. The PGA wasn't started until 1916 . . . Walter Tuckerman of Burning Tree, who has probably played golf longer than anyone in the District, can still beat most of the youngsters Mr. Tuckerman shot a 78 last summer in the Middle Atlantic Senior championship. He lost out to Roger Whitehead in the final, but it was a thrilling match . . . For those who might need some relaxation after a strenuous round of golf, the East Potomac driving range and miniature golf course opened yesterday. New pro at East Potomac Golf Course is 24-year-old Milton Logan.

Practice Starts Today

The Wheaton, Md., baseball team holds its first practice at Wheaton this afternoon at 2:30. Players interested in trying out for the team are asked to attend today's session.

no other shirts in the world . . . like these

"Favorite Style" of the Stars

BROAD WAY OXFORDS

Only Brooks has Broad Way Oxfords! Smartly tailored . . . superbly styled . . . fashion-wise! Wide spread roll that must roll . . . full French cuffs! 7 grand tones; Bamboo, green, light or medium blue, pink, tan, oyster, white. Loads of good looks . . . undeniable quality at 3.95

BROOK'S
TIMES SQUARE

MAIL ORDER DEPT. 17
Enclosed find money order or check. Please send me . . . . . Brook's Broad Way Oxfords at 3.95 each. (Add 10c postage each shirt.)
Size...... Sleeve...... Colors..........
Name ....
Street ....
City .... State..........

BROOK'S TIMES SQUARE
1545 BROADWAY, NEW YORK 19, N. Y.

SPEEDY— By Lustine-Nicholson

SUPER CHEVROLET SERVICE
LUSTINE NICHOLSON MOTOR Co., Inc.
"Everything that's best for your car"
OLDSMOBILE SERVICE
AUTHORIZED SALES and SERVICE • CHEVROLET • OLDSMOBILE •
5600 BALTO AVE. • • • HYATTSVILLE, MD • • • Phone WARFIELD 7200

Write Your Own Ticket!

New, special privileges for Veterans! Special choices for non-Veterans. Never before has there been such a variety of opportunities for travel, adventure, good pay, and advancement, open to men who enlist for three years or more in the U. S. Army.

OPEN TO VETERANS

If you can meet the new Army standards and have had overseas service since Sept. 2, 1945, you can enlist in any one of these nine famous outfits stationed right here in the U. S.—and have three years with the unit.

2nd Inf. Div. Ft. Lewis, Wash.
3rd Inf. Div.* Ft. Benning, Ga.
4th Inf. Div. Ft. Ord, Calif.
2nd Engr. Spec. Brigade Ft. Worden, Wash.
5th Inf. Div. Ft. Jackson, S. C.
9th Inf. Div. Ft. Dix, N. J.
2nd Armored Div. Camp Hood, Tex.
3rd Armored Div. Ft. Knox, Ky.
82nd Airborne Div.† Ft. Bragg, N. C.

*Enlistments restricted to 7th Inf. R.C.T. Priority to former members of the 3rd Inf. Div. and limited quotas for other Veterans with or without overseas service.
†Also open to non-Veterans.

OPEN TO NON-VETERANS

After enlistment you will be assigned to one of these four famous divisions and you'll wear its distinguished Insignia while getting your basic training. Then you'll be assigned to the Arm or Service you have chosen.

4th Inf. Div. Ft. Ord, Calif.
9th Inf. Div. Ft. Dix, N. J.
5th Inf. Div. Ft. Jackson, S. C.
3rd Armored Div. Ft. Knox, Ky.

Or you can enlist directly into the crack 82nd Airborne Division, Ft. Bragg, North Carolina.

OPEN TO VETERANS AND NON-VETERANS

Take your choice of Arm or Service! *Good bet:* The Infantry, Artillery, or Armored Cavalry—because these Combat Forces are being built up into top-notch units, with great opportunities for advancement if you have what it takes.

ENLISTMENT IN GRADE

If you had a certain MOS number in any of the Armed Services, you can enlist in that specialty with a grade depending on your previous grade and experience, as covered in W.D. pamphlet 12-16.

CHOICE OF OVERSEAS THEATER

EUROPEAN
Open to Veterans only
Paris . . . Switzerland . . . these and other famous places are as beautiful to visit as ever. And at your Army Post you'll have good quarters, good food, good companions.

JAPAN-KOREA
Open to Veterans and non-Veterans
You have your choice of assignment to a number of famous divisions, including the 11th Airborne Division, 1st Cavalry Division, and the 6th, 7th, 24th and 25th Infantry Divisions.

DON'T FORGET . . . 20% EXTRA ON OVERSEAS PAY!

There are many other benefits you should know about. Get all the facts at your Recruiting Station—then decide. But do it now, while there are still vacancies in the choices you want.

U. S. ARMY AND U. S. AIR FORCE RECRUITING SERVICE

CAREERS WITH A FUTURE
U. S. Army and U. S. Air Force

403 10TH ST. N.W., WASHINGTON
WARRENTON, WARREN GREEN HOTEL
WINCHESTER & NORTH LOUDOUN STREETS

EXPERT AUTO SERVICE
Appointments Unnecessary
PROMPT SERVICE
Factory Trained Mechanics
• New Motors
• Block Assemblies
• Motors Tuned & Reconditioned
• Front End Alignment & Repairs
• Wheel Balancing
• Transmission Rebuilding
• Clutch Overhauling
• Complete Brake Service
• D. C. Inspection Service
FULLY EQUIPPED BODY AND PAINT SHOP
USE OUR BUDGET PLAN 12 MONTHS TO PAY
McMahon Chevrolet
1720-40 Upshur St. N.W. GE. 0400

Now SELLING THOUSANDS OF BOTTLES A MONTH and still increasing

ONLY 59¢
⅘ QUART
Also available in Gallons, Half-Gallons and Pints
Delmar QUALITY WINES

SAFETY IS WHAT YOU WANT!!
GET THE PROTECTION OF TOP-QUALITY GENERAL TIRES for only
$1.45 A WEEK

THE GENERAL TIRE
• Quicker Stopping • Skid Resisting • Softer Riding • Safer Extra Mileage • Extra Carcass Strength for Blowout Protection.
FULL TIRE ALLOWANCE UNDER OUR NEW-CAR CHANGEOVER PLAN
CROKER GENERAL TIRE CO.
14th & Que Sts. N.W. DU. 2500

Nations Need 'Man-to-Man' Talk, Smuts Says

Capetown, South Africa, March 19 (U.P.). — Prime Minister Jan Christisan Smuts said today the great powers should speak to one another as "man-to-man" to clear up misunderstandings.

"We do not want to stumble in darkness toward another world war," Smuts told the South Africa Senate.

Smuts said no one knows Russia's position, but that Russia is just as much in the dark about the Western nations.

"If assurances must be given to Russia, let us give them. If Russia is required to give assurances, let her give them," he said.

Smuts said if the general public had clear knowledge of what is happening, there would be such a reaction that no government would dare to go to war.

GI Encamped In Waldorf Astoria Gets $100 Credit

New York, March 19 (U.P.).— Things were looking up today for Richard Cox, the former GI who moved his wife and two children out of a cold-water, no-bathroom tenement flat and camped in the Waldorf-Astoria Hotel.

Both the hotel and Cox were worrying about the $87.50 bill he has run up since the family moved in last Saturday. Cox announced he would pay only $48 a month and sent the rest of the bill to the city because it hasn't provided him a decent place to live in two years.

Today Mike Jarmon of San Antonio, Tex., telegraphed the hotel $100 to be credited toward the bill. The hotel waiters gave the family a free breakfast, most obvious attention and asked for no tips.

3 Drama Groups To Stage Plays

Three drama groups will stage plays at 8:15 o'clock tonight at the Roosevelt Auditorium, 13th and Allison sts. nw., in the third round of the twentieth annual one-act play tournament sponsored by the District of Columbia Recreation Department.

Southeast Dramatics Association presents "The Kite"; Montgomery Players, "The Pipes of Dunbar," and Arlington Little Theater, "Will O' the Wisp." Tonight's winning group will compete with winners of two previous rounds Tuesday at Roosevelt Auditorium for the Maud Howell Smith medal.

Sen. Johnston Heads South Carolina Society

The South Carolina State Society elected Senator Johnston (D., S. C.) its president yesterday. Other new officers:

Representative Riley (D., S. C.), first vice president; Representative Dorn (D., S. C.) second; A. B. Griffith, Orangeburg, third; Dillard C. Rogers, Union, secretary; D. E. Lacy Shuman, Allendale, treasurer; Warren Claridy, Anderson, chairman executive committee; Tom Geddis, Rock Hill, public relations director, and Lieut. Albert Clark of the Washington police, formerly of Laurens, S. C., sergeant at arms.

British Exports Set Record in February

London, March 19 (NYHT).— British exports established a new record of daily volume during February, the Board of Trade announced today, but fell short of the January total, because there are fewer days in the month.

Imports dropped in total value compared with February. Britain's adverse trade balance also fell from 36,800,000 pounds ($147,200,000) to 31,200,000 pounds ($124,800,000) during the month—lowest figure for 12 months.

Jews Will Pick Queen At Purim Ball Tonight

The second annual Purim Ball and Queen Esther contest of the Washington Jewish Community Center will be held tonight in Cafritz Auditorium, 16th and Q sts. nw. The program, including a dance and variety show, will be highlighted by selection of the "most beautiful club or sorority girl of the center" as Queen Esther of 1948.

Crenshaw to Head '48 Class at Virginia

Charlottesville, Va., March 19 (AP). Frank N. Crenshaw of Virginia Beach was today elected president of the University of Virginia class of 1948. He will head the largest graduating class in the university's history when it receives degrees in June.

J. Thomas Priddy of Richmond was elected vice president; Samuel E. Carpenter of McLean, secretary; Milburne T. Talley of Richmond, treasurer. Robert M. Hayden of Dinuba, Calif., was elected historian.

To Present Radio Program

Students of Montgomery Blair High School, Silver Spring, will observe Maryland Day by presenting a program, "Maryland Marches in History," on WGAY, Tuesday at 10:45 a. m. Maryland Day will be generally observed Thursday.

Feature of the program will be a skit written by two students, Maureen Doherty and June Mosby. Actors will be John Wright, Bill Furlow, Gordon Townsend, Lois Bergmann, Jeanne Heffner and Miss Mosby. The actors are coached by Roy A. De Lauder, history teacher of the school.

Pope Lands Cardinals

Vatican City, March 19 (U.P.).— Papal authorities today released the text of a letter written February 18 by Pope Pius XII in which he praised American cardinals and the Catholic hierarchy and extended his blessings on plans to reopen and enlarge the North American College in Rome.

Legal Notices

The Washington Post

CLASSIFIED ADVERTISING

LOCAL RATES

For Washington and Points Within 25 Miles of the District of Columbia.

The following rates are for consecutive insertions:

Rates per line		1 time 31c	3 times 28c	7 times 24c	15 times 23c
Words	Lines				
10	2	$.62	$1.68	$3.36	$6.90
15	3	.93	2.52	5.04	10.35
20	4	1.24	3.36	6.72	13.80

The one-time rate applies on skip ads or irregular insertions. Minimum ad is two lines. 1 time, 62c.

SITUATION WANTED ads are 3 cents per line less than regular rates, cash with order.

OUT-OF-TOWN RATES

Ads from points more than 25 miles from the District of Columbia are: 1 time, 43c per line; 3 times, 42c per line; 7 times, 40c per line; 15 times, 38c per line. Count 5 words of 6 letters each to a line. Minimum 2 lines.

CANCELLATIONS

Cancellation Orders or corrections before insertions cannot be made unless ordered before 7 p. m. daily or 3:30 p. m. Saturday for Sunday. When cancelling an ad, it is important that you request and make a note of cancellation number to insure proper credit.

Phone NAtional 4200
Ask for an Ad Writer

FOR BEST SERVICE PLACE YOUR ADS EARLY

The steadily growing volume of classified ads in The Post, combined with the practice of many advertisers who phone late in the day, is making it difficult to devote the time and assistance to these late callers which is needed to prepare the most effective possible copy.

To assure receiving this help from your ad-taker, please phone in during the morning or early afternoon.

DIAL NA. 4200

Official Notices 5

Auction Sales 8

ANTIQUES AUCTION SALE
Allison-Umbaugh Estates
MONDAY, MARCH 22, 9:30 A. M.
ZEPP AUCTION GALLERIES
Frizellburg, Md., Route 32
WESTMINSTER, MD.

Business Service 9

PAINTING—KEMTONING
PAINTING & PAPERING
Painting—Decorating
Painting, Etc., Contractor
PAINTING & PAPERING
Piano Tuning—Repairing
THE DECORATIVE SHOP
UPHOLSTERING

Lost 10

Personals 11

Instructions 12

ART INSTRUCTION

AIR-CONDITIONING AND REFRIGERATION
AFTERNOON CLASSES START MONDAY
GI-APPROVED
N.I.C.T.
1332 NEW YORK AVE. N.W.

Help, Men 15

ARCHITECTURAL DRAFTSMAN

ASSISTANT MANAGER
SINGER SEWING MACHINE CO.

ASSISTANT MANAGER
SEE MR. BILLARD
AMERICAN FINANCE CO.
3308 Rhode Island Ave. Mt. Rainier, Md.

CAMERA REPAIRING
CARPENTRY—PAINTING
CEMENT WORKS
DECORATE NOW
ALBERT DECORATORS
GENERAL REMODELING
GENERAL CONTRACTING

AUTOMOBILE MECHANIC
CENTRAL MOTOR CO.

AUTOMOBILE MECHANICS
We need 3 experienced on Ford or other make cars. White only. Good pay, insurance, hospitalization benefits, holidays with pay. Ideal working conditions. 40-hour week.
SEE SERVICE MANAGER
LOGAN MOTOR CO.
2017 Va. Ave. NW. ME. 2818

POST WANT ADS PAY

CAR WASHER AND PORTER (2)
Shirlington Motor Co.

CHAUFFEURS

COLLECTION CLERK
APPLY MR. JOSEPH
NEW YORK JEWELRY CO.
719 7th St. N.W.

CONSTRUCTION SUPERINTENDENT

COUNTERMAN
HODGES, INC.

COUNTER & GRILL MAN

DRAFTSMAN—$400 MO.

FURNITURE FINISHER
MUST KNOW UPHOLSTERY FINISHING —AND— FURNITURE CONSTRUCTION
5-Day, 40-Hour Week
20% Discount On Purchases
Apply Employment Office 4th Floor
Lansburgh & Bro.
7th, 8th and E Sts. N.W.

Gas Station Attendant

HARDWARE CLERK

MEAT CUTTER

MECHANICS
SHERIFF MOTOR CO.

METAL WORKER
CAPITOL GARAGE

PLASTERERS APPRENTICES

PLUMBERS

PORTER (COLORED)
Experienced Age 21 to 35
APPLY MR. C. G. ECHOLS General Manager
W. W. Chambers Co.
1400 CHAPIN ST. N.W.

REAL ESTATE SALESMEN

REAL ESTATE SALESMEN
LONGACRES REALTY

SALESMAN
for men's furnishings and hats
Permanent Position
High Guaranteed Earnings
GOLDHEIM'S
1409 H St. N.W.

SALESMAN

SERVICE STATION ATTENDANT
WILLOUGHBY'S ESSO STATION

SHOP FOREMAN

SKIP LOCATOR
APPLY MR. JOSEPH
NEW YORK JEWELRY CO.
719 7th St., N.W.

SNACK BAR MANAGERS

STENOGRAPHER-SECRETARY

TOOL and DIE MAKER
PERSONNEL SERVICE

YARDMEN

Help, Women 16

ADVERTISING SPACE SALES GIRLS

Alteration Hands
EXPERIENCED
Excellent salary
Permanent position
Daylight work room
40-hour week
Apply in person
M. PASTERNAK
1219 Conn. Ave.

BOOKKEEPER, $60

BOOKKEEPER
Bowie Vincent Motor Co.

CLERK-TYPIST

CLERK-TYPISTS

CLERK-STENOGRAPHER
HOUSEHOLD FINANCE CORP.

COLLECTION CLERK
NEW YORK JEWELRY CO.

FITTER
JEAN MATOU

General Insurance Broker

NATIONALLY KNOWN ORGANIZATION

RECEPT.-SECRETARY

SALESWOMEN
5-Day, 40-Hour Week
Apply
Employment Office
9th Floor
9:30 TO 6 P. M.
WOODWARD & LOTHROP

SALESLADIES (WHITE)
FOR HIGH'S STORES
1326 HALF STREET S.E.

SALESWOMEN
FRANCES ET FRANCES

SEAMSTRESS
LUNA CLEANERS

Secretary-Stenographers

SECRETARIES

SECRETARY, $60 WEEK
PERSONNEL SERVICE

SILK FINISHER
LUNA CLEANERS

SKIP LOCATOR
APPLY TO MR. JOSEPH
NEW YORK JEWELRY CO.
719 7th St., N.W.

SNACK BAR MANAGERS

STENOGRAPHER

STENOGRAPHER ASSISTANT
MAYER & CO.
421 7th St. N.W.

STENOGRAPHER

STENOGRAPHER

TELEPHONE SURVEY WORKERS

TYPIST

TYPIST

TYPIST
5-Day, 40-Hour Week
Apply
Employment Office
9th Floor
9:30 TO 6 DAILY
WOODWARD & LOTHROP

JELLEFF'S
1214-1220 F St. N.W.
HELP WANTED
SALESWOMEN
—FOR—
Millinery
Coats
Suits
Dresses
—ALSO—
OPENINGS
—FOR—
I.B.M. Sorting Machine Operators
Clerk-Typists
Comptometer Operators
File Clerks
APPLY
PERSONNEL OFFICE
7TH FLOOR

AMBASSADOR EMPLOYMENT SERVICE

Help, Women 16

PROGRESSIVE N.W. real estate co. requires secretary with bookkeeping experience for permanent position. Call AD. 2644 or eves. DE. 4134.

CAREER MINDED YOUNG WOMEN
WANTED AT ONCE
25 refined, ambitious young women to introduce a grand new product. Unlimited opportunity, commissions and bonus. Earn while you learn.
FOR INTERVIEW CALL
OR. 5130 or TE. 6848

Help, Men and Women 17

WE ARE FAMOUS for securing the finest office positions.
ATLAS AGENCY, Evans Bldg.

INTERIOR DECORATOR
For fine furniture store. Must be fully experienced and capable of handling complete job alone. Drafting ability essential. Excellent working conditions and salary.
MAYER & CO.
421 7th St. N.W.

MEN & WOMEN
WHITE
$50-A-WEEK JOB
APPLY
1032 CONN. AVE.
8 TO 12 A. M.
SEE MR. SHOLL OR MR. SELTZER

Help, Domestic 18

Situations, Men 19

Situations, Women 20

Situations, Domestic 21

Money to Loan 23

Personal Loan Companies 25

THE BEST PLACE TO GET CASH
SIGNATURE LOANS
AUTO LOANS IN 5 MINUTES
AYARES SMALL LOAN CO., INC.

Business Opportunities 29

ALEXANDRIA BEAUTY SALON
HICKS REALTY CO.

BETHESDA

BEAUTY SHOP

Cabins With a Nice Home
MODERN REALTY CO.

FORCED TO SELL
AUERBACH & CO.

NEW BRICK APT. BLDGS.

Business Opportunities 29

ON NO. 1 HIGHWAY
Garage and gas station, lease, stock and fixtures, for sale, including Ford V-8 wrecker. Exclusive with
CURTIS E. MARTIN, Realtor
120 Royal St., Alexandria, Va.
TO. 2548. ALex. 6815.
Open 9 to 9.

Modern Waterfront Hotel
Equipped and furnished with taproom and licensed slot machine, ready to open, on the bay and West River. Priced cheap on good terms. Phone DI. 6904; residence, TW. 0238.

Business Opps., Out-of-Town 30

PLUMBING AND HEATING shop, with all tools, equipment, trucks. A thriving business, established 25 years in the Shenandoah Valley of Virginia. Will sell with or without well built modern home. Priced to sell. Owner's health reason for selling. Write "Shop," care Box M-886, The Washington Post.

Rooms, Furnished 34

ALLEN LEE HOTEL, 2224 F St. N.W., near new State Dept. and G. W. Univ. Rooms with pvt. baths, $17.50 per wk. sgle.; $10.50 per person double. Other rms. with running water, near showers, $9 to $10.50 per wk. sgle.; $6.50 to $8 ...

17TH ST. N.W., 3345

1607 EYE ST. N.W.

PRINCE KARL HOTEL

Continued on Following Page.

Rooms, Furnished 34

Continued From Preceding Page

PLEASANT front room, 2 closets, priv. bath; good transp.; unlimited phone. EM. 8768.

NICE ROOMS for employed gentlemen. Close to transportation. EX. 1848.

VIC. CATHOLIC UNIV., 2810 5th st. ne.—Nice room with connecting sitting room; gentleman. HO. 6564.

COLORED—Double and single rooms, $5 a wk. ea. Nr. transp. DI. 6814.

COLORED—Nice room for refined couple. Kitchen privileges. $10 wk. TR. 5167.

COLORED ROOMERS accepted in comfortable home; $25 mo. each; quiet neighborhood; nr. transp. GE. 7375.

COLORED—Lg. bright front room. Refined couple or ladies. DU. 4049.

COLORED—Frt. sgl. rm.; reas.; fine person; conv. to car. HO. 5265 after 6 p. m.

COLORED, 649 Keefer St. N.W.—Nicely furn. rm.; $10 week; off Georgia ave. nw.

COLORED—Dble. rm. for reliable, empl. person. 1329 11th st. nw. HO. 5960.

COLORED, 1st St. N.E.—Lge. dble. bedrms.; all privileges. MI. 0134.

COLORED (13th st. ne., 818)—Large front rm. for couple or 2 men, $10 wk. LU. 6911 after 4 p. m.

COLORED, 301 Que St. N.W.—Large room, employed couple or 2 men; home priv.; $10 wk. CO. 4467.

COLORED—2d-fl. front; refined couple; cooking priv.; $10 wk. LI. 0047.

COLORED—A st. se., 624. Quiet room for man or woman, $10 wk. LU. 3266.

COLORED—1730 Willard st. nw., lrge. frt. room for cple. or 2 men. $10 wk. AD. 3039.

COLORED—1432 Swann st. nw. Double room for couple. $10 wk.

COLORED—Call Taylor's Rental Service for comfortable rooms and apts.; all privileges, 633 T st. nw. DU. 2682.

COLORED—448 Lamont st. nw., reliable young man, $25 mo. TA. 2856.

Rooms, Unfurnished 36

COLORED—1427 Que st. nw. Large unfurnished front room for 1 or 2. HO. 8769.

COLORED—Single, unfurn. room, next to bath. Call after 5 p. m. LI. 1045.

Housekeeping Suites 37

F ST. NW., 2147—Studio rm., share elec. refrig.; cple., $10-$13. EX. 0653.

LAWRENCE ST. NE., 715—Bed-liv. room and kitchen; no children. DE. 4512.

N.E. SECTION—Bedrm. (unfurn.) and kit. furn.; empl. couple only. LI. 6716.

RHODE ISLAND AVE. NE., 150—Refined quiet cple. while looking for apts., can have comfortable 2-rm. l.h.k. suite with hot and cold running water in lovely hilltop place. No contracts to sign nor is it necessary to give notice when you find your apt. Exc. transp. MI. 9794.

6TH ST. NE., 14—3 large sgle. rms., hot plate, next bath, parlor, pvt. entrance; F st. carline; $7 and $8. TR. 9722.

DOWNTOWN — Warm, sunny single; l.h.k.; $25 mo.; a real home. Call RE. 2886 or DI. 4160 after 10 a. m.

Rooms Wanted 38

GEORGETOWN—Dble. rm. with bath if possible vic. S and 35th sts., from April 20 for approx. 6 wks. WO. 8174.

SINGLE GIRL, employed, wants sleeping room in private home. Private bath if possible. Walking distance. ME. 3477, apt. 310.

BUSINESS woman wishes attractive room in private house of refined family; N.W. section. NO. 1043, between 11 a. m. and 2 p. m.

Rooms With Board 39

ALEX.—Child welcome, too. Board and room in our home for working couple who don't smoke or drink; $12 wk. ea. OV. 6120.

ARLINGTON, close-in Clarendon, Vacancies, ex. meals, gd. tran. GL. 2106.

CARROLL SPRINGS INN—Singles and doubles, running water, maid service; home cooking, suburban atmosphere; accomm. family. SH. 9740, SH. 6485.

CRESTWOOD CLUB, 4107 Conn. ave.—2 adj. double rooms; also space for man to share in double; best Southern cooking; convenient transp. EM. 4074.

DUPONT CIRCLE, 2013 Mass. ave.—Vacancies for several young men in very nice home; refined and pleasant surroundings; food is delicious. DE. 9798.

DUPONT CIRCLE, 1754 Mass. ave. nw. Attractive double for girls; other vacancies to share. Excellent meals.

OGLETHORPE ST. N.W., 725—Room and board in congenial gentile home of adults, private room, 2 meals a day, $60 month. TA. 0290. Gentleman.

QUE ST. NW., 1704—Lge. trple., 1 dble. for men; wholesome food. NO. 4095.

S ST. NW., 2107—Double and share rooms with board, $50 mo. NO. 8134.

WENDELL TERRACE

Pleasant rms. to share, 2 excellent meals daily except Sunday. Mt. Pleasant car and L-2 bus, ½ blk.; rates $45-$50; meals only $30. MI. 9435. 1827 Belmont rd. nw.

WESLEY HALL

Cheerful rooms, enough like a hotel to provide exc. dining-rm. serv., enough like a club to insure cong. companionship; dble. rms. and rms. to share for men and women, $48-$57.50 per month. 1426 21st st. nw. NO. 8099.

16TH ST. N.W., 1409—Lgt. dble. rm., suit. for couple; also sgle. for man; excel. meals. MI. 2740 or DU. 9267.

VACANCY in triple rm. for young man. 3 meals a day. LU. 2460.

COLORED—For refined empl. men in private home. AT. 5218.

Room, Board Wanted 40

EMPLOYED WOMAN and baby need room and board and care for child. OW. 4251.

WANTED, board and room for elderly lady; will pay $60.00. Must be in the District. GE. 7333.

Children Boarded 41

DAY CARE for infants and children, 2 mos. to 6 years. Reas. NO. 6322.

MOTHERS' DAY care of child 2 to 5 yrs. in private home, vic. 10th and Maryland ave. ne. AT. 3252.

Convalescent Homes 44

NEW NURSING HOME — Bright and cheerful; homelike atmosphere; exper. care and special diet; semi-invalids, chronic and elderly patients. AT. 4729.

WASHINGTON'S only Jewish home for the elderly and convalescent, exper. individual care, diet, food, bright, cheerful, homelike. GE. 9789.

VACANCY FOR PATIENT

In a cheerful, clean convalescent home for elderly chronic or woman convalescing. 24-hr. nurses' care; good food. Reasonable. AL. 3434.

Apartments, Furnished 46

BRENTWOOD, MD.

Nice furnished room, use of kitchen, utilities and linens furnished, suitable mother and high school girl, or would like to rent to someone interested in making garden; $45 mo. for 2. WA. 4753.

DUPONT CIRCLE area—Gentleman, English basement apartment, furnished, $60 mo. 2 months' advance rent required. 1757 Que st. nw.

DUPONT CIRCLE AREA—Young man share bachelor apt., $50 mo. MI. 1184.

GEORGETOWN—Entire 2nd floor of newly remodeled home, pvt. kit., bath; 4 empl. adults, $11 ea. wk. CO. 1149.

GEORGETOWN, 30th and P nw.—Attractive living room, twin bedroom, private bath; no cooking facilities; man or employed couple; $85. DE. 0796.

HAMLIN ST. N.E., 1012—2 rms. nicely furn., empl. adults, conv. trans. DE. 9279.

N ST. N.W., 1217—Apt. 21, liv. rm., bdrm., kit. & bath. $75. Open from 2-4 p. m.

N. W. SECTION—Girl, 20-30, to share apt. with another girl. CO. 3509.

R ST. N.W., 1906—Girl, 20 to 30, to share apt. with other girls. HO. 4773.

STUDENT employed woman has apt. to share with employed student woman. 5 min. walk GWU. Living room, bedroom, bath, kitchen. RE. 2897.

TAKOMA PK.—Studio apt. for emp. per. No smoking, drinking. $30. SLigo 3281.

16TH AND V STS. N.W.—Girl 22-23 to share apt. with Catholic girl. $49 mo. Box M-890, Washington Post.

COOL summers, warm winters; 1-bdrm. furn. apt., kit., for couple; 1 block to car and bus. DI. 8791.

TO SHARE with young man by business executive, 2-rm., kit. and bath apt.; in modern NW. apt. building. Service officer or veteran preferred. References; $30 month. Box 471, Washington Post.

NICELY FURN. 4 rooms, pvt. bath and entrance. All utilities. 1 blk. from bus. Will consider small infant. $125 mo. Takoma Park, SLigo 5269.

N.E. VIC.—2-rm. furn. apt. Stove, refrig. Empl. adults. AD. 8538.

2-ROOM, kitchen, bath, empl. adults, $55 each for 2; $45 each for 3. RA. 5279.

BEDROOM and kitchen, empl. adults; J-6 bus. 4524 7th st. nw. RA. 4158.

2-BEDRM., living room, kitchen and bath to share with a gentleman. DE. 4736.

BED—Living room, kitchen, pvt. shower bath. Gentile home. WO. 7092.

FOR RENT—2-room furnished apt., N.W. section. Please give references and telephone number. Box 472, Wash. Post.

2-ROOM basement apt. with pvt. bath and entrance. LI. 4904.

LEAVING city for approximately 6 months will rent completely furn. apt. incl. china, linens, etc., in lovely apt. development to 2 adults; living room, bedroom, dinette, kitchen and bath, $125 per month, incl. phone and electricity, no children or pets. Call AD. 7753 bet. 1 and 6 p. m., Sat.

JEWISH GIRL to share 2-bedrm. apt. with 3 others; call after 10.30 Sun., 6:30 evenings. EM. 8758.

Apartments, Unfurnished 47

1-BEDRM. apt., with semi-priv. kit., bath; available immed. Empl. adults preferred. 131 12th st. ne.

Cooperative Apts. Sale 47A

1832 BILTMORE ST. N.W., 10 cooperative apts., $4,750 to $8,000. Mr. Fitzgerald on premises 2-5 p. m., Sat. and Sun. AD. 0025; eves., WA. 3084.

2605 ADAMS MILL RD., 6 co-operative apts., $4,500 to $8,000. Mr. Rice on premises 2-5 p. m., Sat. and Sun. AD. 0025; eves., WO. 2765.

Cooperative Apts. Sale 47A

NORTHUMBERLAND APT., spacious 5-room apt., 2 bedrooms with dressing closets, equipped kitchen with new elec. refrig., large recep. hall, south and west exposures. Priced to sell. Call Mr. Jeter with

JAMES L. DIXON CO.

1022 17th St. N.W.

EX. 3760. Eves., RA. 2068. Exclusive.

Investors, Attention!

Does 9.8% minimum net return interest you, on either a small or large investment? Here is a rare opportunity to buy a brick apt. building of 4 or more units with as little as $1000 cash down per unit; balance on 32-year FHA approved loan. Each apt. consists of 5 lovely rooms and tile bath. Very conveniently located in S.E. Washington. For details call ROBERT MAGEE, RE. 7740, until 9 p. m.

Apartments Wanted 48

A PHYSICIST, perm., Bureau Standards staff, wants 1-bedrm. apt., NW. section. Call Dr. Bogle, SH. 7700.

ADJUSTER for ins. co. needs 1-2 bedrm. apt., pref. unfurn., wife expecting. Box 456, The Washington Post.

ADULTS (mother and son) need 1-bedroom unfurn. apt. CO. 6504.

ADULTS, mother and son, need 1-bedroom unfurn. apt.; urgent; $55 max. GE. 3945.

AIR FORCE band musician, wife, no children, desires a clean 1-bedroom, unfurn. or furn. apt. Finest ref. VI. 7890, 12-9 p. m.

APT. WANTED

Naval officer desires unfurn. apt., bedroom, living room, bath, kitchen; N.W. or Virginia. DE. 8917.

APT., 2-bedrm., unfurn., N.W., by 3 college grads., career women. TE. 3486.

APT., unfurn., 1 or 2-bedrm., liv. rm. and kit., in N.W. or Pentagon section approx. $70. Box 452, Wash. Post.

APT., furn. or unfurn., 1 bedrm., for 2 refined girls, SE. preferred; no shares; excel. refs. NA. 4200, Ext. 238.

ARMY OFFICER, permanently stationed in Wash., wife and 1-year-old daughter urgently need 2-bedrm. unfurn. apt. AT. 5732.

BACHELORS (2) need 1-bedroom unfurn. apt.; N.W. No shares; to $85. EX. 6500, Ext. 2827 or CO. 7800, Ext. 203 (home).

BACHELOR or 1-bedrm. unfurn. apt., private bath; vicinity of Hyattsville; under $50; for middle-aged lady. Call Capt. Jordan, UNion 0133.

BUSINESS COUPLE, 10-yr.-old girl, require 2-bedrm. unfurn. apt., Conn. ave., Wisc. ave., Ch. Chase or Bethesda area. Call Mrs. Henigson, OL. 6844.

BUSINESSMAN (local), wife and mother, no children or pets, desire on long lease modern attrac. unfurn. apt. with 3 bedrms.; good N.W. location. RE. 7173.

BUILDERS, OWNERS, MANAGERS

Apartments needed for deserving veterans. Please phone ADams 7050, American Legion Housing Committee.

CHICAGOAN and wife, here temporarily, seek 1-bedroom or efficiency apt., furn. Mo.-to-mo. basis. Box 448, Wash. Post.

COUPLE and one child desire 1-2 bedroom furn. or unfurn. apt. in N.W. section. TA. 3042.

CPLE. with young daughter desire decent perm. unfurn. apt.; no share; max. $80; Mr. Baker, RE. 6226, Ext. 301.

COUPLE, newly married, desire 1-bedrm. furn. apt., private bath and kitchen. MI. 7083.

COUPLE, both vets, urgently need two-bedroom apt., unfurnished. TE. 7747.

COUPLE desires 2-3-rm. unfurn. apt., N.W. sec.; $60. NO. 0577.

COUPLE AND 2 CHILDREN URGENTLY NEED 1-2 BEDRM. APT. AT. 5933.

COUPLE desires 1-2 bedrm. apt., downtown area desired; both employed; no children or pets. VI. 7429.

COUPLE desire 1-bedroom unfurn. apt. immediately. FR. 1253.

COUPLE with baby desire 2-3 room furn. apt.; best care guar. DI. 7461.

CPLE. DESIRES 1-2 bedrm. unfurn. apt., preferably nw., non-drinkers. CO. 0604 after 6 p. m.

D. C. TEACHER and vet. husband desire 2-rm. kit., bath, unfurn. apt; N.W. pref. RA. 4513 after 11.

DISCRIMINATING COUPLE, no children or pets, need 1-bedrm. furn. apt., 3 to 6 mos., in Conn. ave.-Georgetown area. Will pay up to $125. CO. 6829.

EFFICIENCY or 1-bedrm. N.W. apt. urgently needed by Netherlands Embassy couple. NO. 9249.

EFFICIENCY APT., by perm. empl., reliable lady; pref. unfurn., in N.W. sec. DU. 2281 or Box 398, Wash. Post.

EFFICIENCY or one-bedroom apartment unfurnished, urgently needed. EX. 7212 from 9 to 5; EM. 1241 after 5 p. m.

EMPLOYED COUPLE needs apartment by April 1; unfurn.; veteran. GL. 9203.

EMPL. married cple. desire 1-2 bedrms., unfurn. apt. in apt. house; nondrinkers. OR. 2466 after 5 p. m.

EMP. couple desire 3-room unfurn. apt., N.W. section. Call CO. 4100 or TA. 4870, evenings and Saturday.

EMPLOYED couple desires 1-bedrm. duplex apt., pref. unfurn., best refs. NO. 0943.

EMPLOYED COUPLE, need furn. or unfurn. apt., no drinking or smoking. GL. 1371.

EMPLOYED COUPLE, perm., want 1-bedrm. apt. No children or pets. References. NO. 1907.

EMPLOYED lady desires furn. efficiency or 1-room, kit., bath apt., N.W. section. Box 457, The Washington Post.

EMPLOYED COUPLE desire 1-bedroom unf. apt. DE. 7548; after 6, AD. 3325.

EXCELLENT care assured of your 1-bedrm. apt.; pref. unfurn.; urgently needed by Senator's secy. and mother. TA. 9251 after 1 p. m.

GENTILE GIRL desires 1-bedroom furn. or unfurn. apt. by April 1; no drinking or smoking. AD. 7739.

GIRL, 23, desires share apt., 1 or 2 girls. Vic. Mt. Pleasant or nearby Va. CH. 6743.

GOVT. engineers desire one or two-bedroom, furn. or unfurn. apt. LU. 6989.

HELP—PLEASE!

Parents and 2 children are desperate for furn. or unfurn. apt. FR. 1505.

LADY wants small apt. Kitchen, priv. bath; furn. or unfurn. Near Pentagon. AD. 3876.

MOTHER and 2-year-old child desire 1-bedrm., unfurn. apt., N.W. sect. pref. Box M-858, Washington Post.

MIDDLE-AGED gentleman desires 1-bedroom or efficiency apt., furn. or unfurn.; references; immediate possession. Box 447, Washington Post.

N.W.—2 rms., kit., pvt. bath, for exec. secy. and mother. RE. 6700, ext. 2003.

N.W. AREA—2 employed girls desire 1-bedrm. apt. Close in town, by April 1. Miss Jackson, EX. 3043.

NEEDED unfurnished apartment by April 30; prefer 2 bedrooms; employed couple; no pets, no children; best of references. LU. 9383 evenings, Sat. and Sun.

PATENT EXAMINER and employed wife need unfurn. apt.; don't drink or smoke; no children. CO. 7168.

PHARMACIST, wife, well-behaved baby must find unfurn. 2 to 3 rooms before March 25; N.W. preferred. Call Sat., Mon. morning, ME. 7309, after 6; same. Sat. afternoon only; Sunday, call DU. 3183. Mon. morning, ME. 7309, after 6 same.

QUIET refined couple, no children or pets, new unfurn. apt. or small house to $80. LU. 7192.

REGULAR Army col. and wife desire mo. to mo. 1-bedroom housekeeping apt. in centrally located N.W. district until perm. location found. Col. Lenow, DI. 4150, ext. 403.

RETIRED railway officer and wife urgently need 1- or 2-bedrm. apt., pref. unfurn., excel. refs. NA. 2283 or DE 0148 eves.

RETURNING veteran, employed wife, desire furn. apt., private bath; Va. OV. 6044 after 6 p. m. weekdays.

RETURNED VETERANS and other employes of Capital Transit Co. who have families need private apts. and houses. If you have a house or private apt. to rent to a family, call MI. 6363, ext. 672, Monday-Friday, 9 a. m. to 5 p. m. Must have private kitchen and bath and rent under $75 month.

STUDENT vet and wife need 1-bedrm. apt., furn. or unfurn. DU. 2485.

TWO employed girls desire furn. 1-bedroom apt., N.W. preferred. Up to $75 a month. AT. 1503.

TWO Natl. Bureau of Standards physicists desire apt., preferably unfurnished or what have you, references. Box 424, The Washington Post.

USAF bachelor col., in responsible position, needs unfurn. apt. with kitchen, in modern apt. bldg., N.W. Cannot consider alternate proposals. RE. 6700, Ext. 72451, or DE. 0800, Ext. 820.

VET, wife, both empl., need 3-rm. furn. apt. RE. 6700, Ext. 71774, Mrs. Close.

VETERAN, wife desire 1-bedroom apt. in apt. bldg.; unfurn., please; maximum $65. EX. 2040, ext. 5916.

VETERAN, WIFE and mother desperately need 3-room furn. or unfurn. apt. with pvt. bath by April 1. $75-$85 per mo. EX. 6800, ext. 458.

VETERAN and wife desires small furn. apt. with bath; $65 to $85 per mo. Call CO. 1294 after 5:30 p. m.

WANTED by young man, lawyer, and mother, furn. 4-room apt. plus bath, in nice location. Arl. or vic. CH. 1132.

TWO-BEDROOM furn. apt., by next month. No pets. Will take excellent care. Box 446, Washington Post.

WANTED—Silver Spring, furnished 1-bedroom apartment or bedroom with kitchen and laundry facilities April 4 to July 1. OR. 6475.

WE ARE endeavoring to locate an unfurnished one or two room apartment in apartment building, for one of our responsible employes. Refs. ME. 0976.

YOUNG LADY desires unfurn. 1-bedrm. apt. in nice location, with liv. rm., kitchen, bath; guaranteed good care. LU. 2264.

YOUNG COUPLE needs 2-room unfurn. apt., prefer N.W. Call DI. 6038.

YOUNG COUPLE and infant son desire 3-rm. unfurnished apt. in N.E. Washington. MI. 9180.

YOUNG COUPLE desire by April 15 furnished or unfurnished apartment in Arlington, Va., near Ft. Myer or N.W. D. C. DE. 0913.

2 GIRLS employed by FBI, desire furnished 1-bedroom apt. N.W. preferred. Up to $75 mo. Call AT. 1503 after 7 p. m. on wk. days. All day Sun.

COLORED veteran urgently needs 1 bed-rm., kit. and bath, unfurn., by March 31st. EX. 3204 until 9:30 p. m.

Apartments Wanted 48

COLORED COUPLE and child desire 1-bedrm. unfurn. apt., priv. kit. and bath. EX. 3822, bet. 9 a. m. and 6 p. m.

COLORED—Unfurn. apt. desired by couple, 2 children. Call AD. 5337.

Aparts.-Houses, Exchanged 48A

WILL EXCHANGE 1-room unfurnished apt. in N.W. Reasonable rent. 1 min. to university, for larger apt. in D. C. ME. 2279 after 6 p. m.

FURN. 2-bedrm. N.W. apt. (apt. bldg.) exchange for smaller apt., pref. unfurn. Box M-413, The Washington Post.

Moving and Storage 49

ANYTHING moved at your convenience by veteran. CO. 0944.

ANY SMALL OR LARGE MOVES. Local long dist.; packing, crating, storage; pickup $3 up. BEVENEY TRANSFER, DU. 3817. Eves., MI. 2434.

EX. GI—Moving, crating, storage; will move your trunk or house; special rates to veterans. John Glover, RE. 5460.

MOVING and hauling, small jobs; reas. rates; free estimate. AT. 2077.

GENERAL HAULING—Small or large jobs. Trips, $1 up. LU. 6498.

GENERAL hauling and moving, pick-up delivery service, reas. rates; free estimate. Call LI. 7335.

MOVING by veteran of experience with new truck; careful handling. Reas. rates. Mr. Cook. GL. 5137, anytime.

VETERAN—Just out of the service, will move or haul anything; night or day; no job too little. Call EARLE, AT. 4951.

MARINE VETERAN—Luggage, trunks, light loads; 24-hour service. AT. 2759.

Taylor-Ceasar Transfer

We move all household effects. Piano hoisting. No job too large, no job too small. 661 C st. se. TR. 9125.

Houses, Furnished 50

ARLINGTON—Working widow will share home with couple in exchange for day care for children, boy, 4; girl, 9 months. 5-day work wk. OV. 1822.

CHEVY CHASE, MD.

4-bedroom house, completely furn., restricted area; lovely grounds; no agents. April 1-Sept. 15, $300 mo. WI. 0632.

DUPONT CIRCLE AREA—Need 1 woman, age 20-30, to share attractive newly decorated house. RE. 6893 aft. 6 p. m.

ILL. AVE. NW., 4000—Couple to share 4-bedroom, 2-bath home; no objection to one child. RA. 2137.

6-RM. HOUSE suitable doctor's office and living quarters. 1700 block K st. nw., $250 month. DI. 1747 or DI. 7939.

BACHELOR will share small Georgetown house with one gentleman. Call ADams 8470, after 5:30 p. m.

FOR LEASE, to acceptable tenants, attractive 4-bedroom, beautifully furnished home, Chevy Chase area, modern equipment throughout, library, large screened porch, recreational room, laundry, 2 fireplaces, 2 baths, 2 electric refrigerators; pleasant grounds; $275 month. Apply owner, after 11 a. m. WO. 7510 or eves., RA. 1716.

FIRST FLOOR, corner row house, furniture better than average, lease 1 year, privilege 2 years, $100 month, utilities included, 2 months in advance; $100 deposit on furniture in lieu of any damage, returnable termination of lease; can be released with 60 days' notice. 1800 M st. ne. AT. 8117.

Houses, Unfurnished 51

ARLINGTON—Near entrance Ft. Myer. Immediate occupancy, white Colonial brick, freshly painted; spacious lot, beautiful trees; 3 bedrooms, 2½ baths, large screened porch, recreation room; 1-car garage; oil heat; Army colonel ordered away; will sublet at present rental $200. Phone OW. 4087.

CHEVY CHASE, MD.—For rent or will sell like rent, 2 new detached homes. 6 rooms, 1½ baths, 3 additional rooms could be added; large lot; located on Parsons rd., ½ sq. west of Conn. ave. and 1 sq. north of Jones Bridge rd. Open daily 4 to 8 p. m. Fulton R. Gordon, 1427 Eye st. nw. DI. 5230. Brokers, attention.

MAY 1—6 rms. and bath of large brick country home, fireplaces, screened porch, large lawn, garden and garage. 65 mi. from D. C. Rent approx. $60. Ideal for retired couple or officer's family. Ralph Staples, "Dunbeath," Berryville, Va.

LOVELY 3-BEDROOM

2-bath home; 3 acres beautifully landscaped ground with stream. Close in residential section of Maryland on Bradley blvd. Can be rented for 1 year possibly more at $240 per month. Call

E. M. FRY, INC., Realtor

WI. 8700. 4628 East-West Highway.

Wanted to Rent 53

ADVANCE RENT 6 MOS., Marine col., wife, daughter, 5½; 3-bedrm. furn. or unfurn. house, with garage; Arl., Alex. or NW.; 2 to 3 yrs.; about $115. TE. 5132.

ADVANCE RENT—2 or 3-bedrm. unfurn apt. or house; cple. and infant; perm.; refs. DE. 6400, Ext. 806.

AIR FORCE personnel, stationed Andrews Field, need furn. or unfurn. apts. and houses. HI. 3100, Ext. 5122, 8 to 5.

ALEXANDRIA vicinity; 4 adults desire to rent immediately a 3-bedroom house; convenient transportation to Wash. necessary. LU. 7182.

APT. OR HOUSE, furn. or unf. CHRISTIAN young men. UN. 7779—OE. 6659.

APT. or small house, N. Arl. area preferred; 2 bedrms., pvt. bath, kit.; 3 adults; no children or pets; references; lease if desired. Mr. Meyer, OW. 3055, 9 a. m. to 5 p. m.; after, OX. 4706.

ARMY OFFICER, wife and 2-yr. son request 1 or 2 bedrm. furn. or unfurn. apt. or house. vic. Bolling Field. Call Capt. Schneider, FR. 9468.

ARMY major (Regular), with wife and infant, desires to rent 2-bedroom unfurnished house or apartment. NO. 9206.

ARMY DEPT. official and wife desire 1 or 2-bedrm. apt. or small house, N.W. or Arl. No children or pets, excel. refs. About $125. OR. 3292.

ARMY col. wife, NO CHILDREN need unfurn. 2-3 bedrm. apt. or house, N.W., Georgetown, Alex., Arl.; long lease, refs. NO. 1806, Ext. 109, or RE. 6700, Ext. 6944.

APT. or house, 2 bedrms., near Pentagon needed for myself, wife and 2 little girls. Major McCullar, RE. 6700, Ext. 5240.

BUSINESSMAN desires 7-rm. unfurn. house for 12 mos., beginning June 1 or June 15; NW. suburban area preferred. Call Mr. A. Pampe, Statler Hotel.

CORRESPONDENT, perm., needs 2-3-bedrm. unfurn. apt. or house; Va. or Md. sub. Approx. $85. ST. 8757, HO. 8575.

DESIRE to rent furn. country or suburban home in Va. within 30 min. drive of Pentagon; 3 bedrms., single servant's quarters; pref. detached. RE. 6700, ext. 71217, 9 to 5.

FORMER UNIV. PROF., wife, now in Govt. service, want unfurn. house, living room at least 18x12, suburban Md. or Va. preferred. No children. Up to $125 mo. Weekdays ph. RE. 4142, Ext. 3487; evenings, WI. 0735, Dr. Clements.

FRENCH GOVT. OFFICIAL wishes to lease unfurn. house or apt. Max. $225. Three adults. DE. 8400, ext. 44.

MARINE LIEUT., bride, desire 1 or 2 bedroom furn. house, reasonable; prefer vic. Silver Spring. For occupancy in June. 2-yr. lease; refs. Particulars to Lieut. C. S. Kirchmann, 5305 14th st. nw.

NATIONAL MAGAZINE editor, wife and children, age 8 and 10, permanent, desire 3-4-bedroom house. N.W. sec. April 1. Furn. or unf. up to $175. NA. 2152, weekdays, 9 to 5.

NATIVE Washingtonian desires 2-bedrm. unfurn. house or apt.; 2 small children. Reasonable rent. AD. 8170.

PROFESSOR desperately needs 2-bedrm. unfurn. apt. or house. TR. 9040, 9 to 3 p. m.

REGULAR Army officer and wife desire 2 or 3 bedroom house to rent unfurnished; occupancy by July 1; NW. or Va. Box M-896, Washington Post.

TRADE executive desires 2 or 3 bedrm. house, unfurn., by May 1; up to $110 per month. DU. 4213.

VET, wife, both employed, with 8-year-old daughter, needs house or apt., Unfurnished, preferably in S.E. or nearby Md., immediately, $60 or under. Call TR. 4928.

WANT to rent or lease 6-8 room house, unfurnished; will keep in repairs and not ask owner to do one thing. No pets. Call Mr. Monk, DU. 1335.

COLORED, respectable family desire apt. or house, N.W. section. CO. 2164.

Offices, Studios—Rent 55

CLARENDON

Well located near Clarendon Circle, on Wash. blvd., suitable for any type offices. For details, call GL. 1013.

DOWNTOWN (11TH & MASS. AVE.—2 front newly decorated rooms, equipped for real estate office; reas. GE. 4884.

CONN. AVE. (DUPONT CIRCLE BLDG.) Furn. office, must be seen to appreciate; pvt. lav. Secretarial and phone service available; reasonable. NO. 3501.

GEORGETOWN

For office or business. Entire 2d floor, single or 3-room suite.

NELLE LOWE CASSEL
REALTOR
1512 Wisc. Ave. N.W.
AD. 2118—WI. 3135

BEST OFFICE SPACE VALUE

8-story modern elev. office bldg., right down town, bright outside rooms, completely renovated, modest rates. Victor Bldg., NA. 9682.

1760 K ST. N.W.

Very desirable office space for rent. 2 large rooms, 2d-floor front, suitable for any kind of business or profession. Call ST. 8553.

BEAUTIFUL CORNER SUITE

of 7 rooms, $251 per month, includes private washrooms and janitor service; singles from $35. See Mr. Penner.

MARK WINKLER MANAGEMENT
1117 Vermont Ave. N.W. RE. 5200

DOWNTOWN—1-2-3-room furn. office suite in desirable office bldg., with or without secretarial service. EX. 3929.

DOWNTOWN, AVAILABLE IMMEDIATELY, 2 office rooms, with toilet and janitor serv.; near Woodward & Lothrop; $80 month. J. R. King, 719 11th st. nw., DI. 0934.

COLORED—4 rooms and bath; very desirable location on same floor with physician. TW. 1592 or TA. 1464.

Garages, Sale—Rent 58

ONE moving van garage, near 1st and C sts. Apply to Mr. Palmer, 221 3rd st. se.

Business Property, Sale 60

13 ACRES, on No. 1 Highway south, at Woodbridge, just below intersection new Shirley Highway; ideal for manufacturing, auto court or restaurant. 890 feet frontage. CO. 3117.

UNCLE SAM SAYS

Benjamin Franklin said that it was not what a person earned but what he saved out of his earnings that counted. Millions of Americans who are buying Savings Bonds regularly know Ben Franklin was right. An allotment of $3.75 a week for Bonds for 10 years would provide you with $2,163.45. In your own interest, you should be as wise as millions of your countrymen today who are practicing what Ben Franklin preached—thrift gets results.

U. S. Treasury Department

Business Property, Sale 60

OCEAN CITY, MARYLAND

The Lambros Building consisting of 20 apartments, 7 individual rooms and large store handling patented medicines, toys, bathing goods, novelties, etc., including a complete restaurant, seating capacity of over 100, with a large soda fountain. Price over $100,000 will finance. John Lambros, 4100 Dorchester rd., Baltimore 7, Md.

2ND COMMERCIAL

L ST. N.W.—1½ blks. west of Conn. Ave.—25-ft. frontage; 3-story brick building; wide alley in rear. Call Mr. Prentice, NA. 9300; eves. and Sun., NO. 0064.

BOSS & PHELPS, INC.
1417 K St. N.W.

WE

have several large apartment buildings and 4-unit buildings that show a nice return. We'll be glad to show you at any time.

E. M. FRY, INC.
WI. 6740—WI. 8700

Industrial Property 60D

FOR SALE

On R.R. siding, 3 acres with 3 buildings.

JOSEPH F. BELFIORE CO., Realtors
1311 L St. N.W. DI. 5522.

FOR RENT

1½ acres of level ground in Kenilworth. DI. 5522.

Commercial Site 60E

SILVER SPRING

3750 sq. ft. in Argyle shopping center, 25 ft. frontage, $5,000.

GRAHAM HALL, Realtors
SH. 6626 Eves., VI. 3166

Apt. Sites 60F

CORNER PROPERTY

in good Southeast neighborhood.

JOSEPH F. BELFIORE CO., Realtors
1311 L St. N.W. DI. 5522.

Stores, Rent 61

BETHESDA—THEATER BUILDING

Excel. location for retail store, available April 1, 1948. Thomas E. Hampton, agent, 8015 Wis. ave. WI. 2425.

Sale Investment Property 62

GEORGETOWN—Choice 3-story brick house, 2 doors off Wisc. ave. Best center for shop traffic. New baths and kitchens. Present income $475 monthly from 6 modernized studio apts., each with fireplace. Owner needs $12,000 cash above trust immediately for personal reasons. Lately rezoned for commercial. Sound increasing value in long time investment. Enhance value over years. After amortization for retirement of trust and other expenses will net $225 per month. FORD E. MORGAN, SR., RE. 4910 'til 9 p. m.

8-Apartment Brick Building

Detached, built 1940, excellent location, yearly income about $40,000. Price $39,500. Call Mr. Shackelford, NA. 9300; eves. and weekends, SLigo 6608.

BOSS & PHELPS, INC.
1417 K St. N.W.

TAKOMA PARK

1-year-old, 6-unit apartment building, rents for better than $4,300 year. If interested in good proposition, call immediately.

GRAHAM-HALL, Realtors
SH. 6626 Eves., VI. 3166

4-FAMILY UNITS

We have several well-located modern brick 4-family units for sale on attractive terms; may be purchased in groups or singly with as little as $5000 cash per unit. Call DI. 1015 till 9 p. m.
WM. H. SAUNDERS CO., INC.

4-UNIT APT., $21,950

Semidetached brick, close-in, only 7 years old. 2 apts. have 2 bedrooms, $214. Finest construction. A real bargain.

SAM ROSEY. AD. 2700.

FOR SALE

3 acres of industrial land on R. R. siding with 3 buildings.

JOSEPH F. BELFIORE CO., Realtors.
1311 L St. N.W. DI. 5522.

INVESTORS

Less than present day construction cost, $18,800. Modern brick, 4-family apartment building about 5 years old, 2 apartments have living room, dinette and kitchen, 2 bedrooms and tile bath with shower and 2 apartments have living room, dinette and kitchen, 1 bedroom and tile bath with shower. All kitchens equipped with refrigerator and stove, hardwood floors throughout, oil heat. Gross rental income $218 a month. Located in excellent section of the metropolitan area of S.E., 1 block to bus, large shopping center and school. Price $18,800. Cash down $8500, balance FHA. Phone Mr. McGinnis, NA. 9141.

FREDERICK W. BERENS SALES
1528 K St. N.W.

Investment Property Wanted 63

4-Unit Apartment Houses

List your 4-unit apartments with us and benefit by our novel financing plan that insures sales. Call Mr. Prather, NA. 9141.

Frederick W. Berens, Sales Inc.
1528 K ST. N.W.

Real Estate Loans 63A

FIRST TRUST loans. Prompt and courteous service. 4½%. See Braswell or Ryon, AD. 5688. 3617 14th st. nw.

1ST, 2ND, 3RD TRUST LOANS

NEARBY MD., VA. AND D. C.; MO. PAY'TS LOWERED. ADAMS REALTY CO., 905 N. Y. AVE. N.W. RE. 1612.

MONEY ON SECOND TRUST

We will buy second trust notes, D. C., nearby Md. or Va. Reasonable rates.

NATIONAL MORTGAGE INV. CORP.
1312 New York Ave. N.W. NA. 5833.

1ST AND 2D TRUST LOANS—Prompt and courteous service; low rates. Before borrowing, call Colonial Investment Co., 817 9th st. nw. RE. 6650.

4% LOANS AVAILABLE

for buying or refinancing homes or farms. Mrs. Bessie Michelsen, EM. 2242.

CASH for deferred purchase money 2d trust notes (white or colored); quick settlement; personal calls preferred. FULTON R. GORDON, 1427 Eye st. nw. DI. 5230. Brokers, attention.

2ND TRUST NOTES PURCHASED
WASHINGTON HOUSING CORP.
CALL NA. 3570.

Sale, D. C. Houses 64

AMERICAN UNIV. PARK

4439 ELLICOTT ST. N.W.

Open Saturday 1 to 5

$23,950

Detached brick, built in 1937, and in excellent condition. On good, deep lot, it contains living room, dining room, breakfast room, kitchen, porch, 3 bedrooms, 2 baths, recreation room, storage attic, oil heat, garage.

To reach—Out Massachusetts ave. to 46th st., bear right to Ellicott, then right to 4439.

W. C. & A. N. MILLER
DEVELOPMENT CO.
Builders and Developers of Wesley Heights, Sumner & Spring Valley
4830 Mass. Ave. N.W. OR. 4464
Evenings, SLigo 6456

Sale, D. C. Houses 64

American Univ. Park Area

$13,500

Semi-detached brick, 6 nice rooms, bath, double rear porches; h.-w.h. Terms arranged.

A. D. CRUMBAUGH
4908 Wis. Ave. Realtor. WO. 1-3-6-4

AMER. UNIV. PARK

Contains foyer, living room, dining room, kitchen with built-in breakfast nook, 3 bedrooms, 2 baths, electric range, Venetian blinds, paneled reception room, Bendix washer, complete carpeting first floor, 1-car garage, attic, oil h.-w.h., fenced lot. Mr. George after 5. No. 7286.

EDWARD E. CALDWELL
NA. 7379.

AMERICAN UNIV. PARK

Modern detached English-style brick in excellent location; 1st floor has reception hall, lge. liv. rm. with fireplace, din. rm., dining alcove, kit.; 2nd floor, 3 good bedrms., 2 tiled baths; rec. rm.; slate roof; oil h.-w.h.; detached garage. Home is beautifully decorated.

W. B. WRIGHT
EM. 3380 till 9 p. m.

AMERICAN UNIV. PARK

A stately center hall Colonial brick, well situated in this section of great demand. Spacious living room and dining room, kitchen and powder room; 2d floor has 3 large attractive bedrooms, 2 tiled baths; finished 3d floor suitable as studio room; full basement; attached garage; oil a.-c. heat. Substantial cash required with excellent financing. Call Mr. Levin.

VICTOR WICKERSHAM
OR. 2100

ARKANSAS AVE.

NEAR BUCHANAN—$2,500 DOWN—Vacant—Semidetached 2-story 22-ft. brick. 7 lovely rms. and bath, 4 large bedrms.; front and rear porches; full basement, h.-w.h., detached brick garage; large lot; completely redecorated. Priced to sell this week. For details call till 9 P. M. weekdays, Sun., 12 to 5.

Wm. Calomiris Prop., Inc.
1012 17th St. N.W. DI. 1655

BARNABY WOODS

Beautiful section in which to live; 6-room, 2-bath brick in fine condition; gas h.-w. h.; attached garage, large yard. Call WO. 2300 until 9 p. m.

EDWARD H. JONES, Inc.
5520 Conn. Ave.

BARNABY WOODS, D. C.

Attrac. white-painted brick; 3 bedrms., 2 baths, fireplace, garage; Bendix washer, auto. heat; many unusual features. Call for appointment (office open Sunday).

C. ALLEN SHERWIN, INC.
4241 Wis. Ave., Realtors. EM. 4450.

Brightwood—Vacant

Corner brick now being completely redecorated and modernized. New tile bath; completely new kitchen; new oil burner. 6 rooms; built-in garage. Call Mr. Lawrik, GE. 5671.

Max C. Schwartz, RE. 1584

BRIGHTWOOD—$13,750

Open Sat. & Sun. 1 to 6 P.M.

816 SOMERSET PL. N.W.

6-room and bath brick semidetached home; is in excellent condition; completely redecorated; full basement with built-in garage; a new Bryant gas hot-water heating system; near shopping and transportation. Priced to sell this weekend.

Directions: Out 9th st. to Somerset pl., right to 816 and Open Sign.

EDGAR L. WEBSTER
OR. 5700. WO. 8244. EM. 9524.

BRIGHTWOOD

NEAR WALTER REED

Nice detached home on level lot. First floor, living room, dining room, kitchen, 2 bedrooms and bath, enclosed porch. Second floor has 4 bedrooms and bath. Could be 2-family house. Porch across front, full basement with oil h.-w. h. In perfect condition, near transportation and shopping. Attached garage.

EDGAR L. WEBSTER
OR. 5700. WO. 8244. EM. 9524.

BURLEITH

Semidetached 6-room brick home, close-by new Georgetown University Hospital. Fireplace in liv. rm., gas heat, det. gar., porch overlooking large yard. Substantial cash required. Call C. L. Richards with GOLDSTEN BROTHERS, 1429 L st. nw. RE. 1988, eves. WO. 6293.

CHEVY CHASE CIRCLE AREA
AND CLOSE TO BLESSED SACRAMENT SCHOOL, 5826 CHEVY CHASE PARKWAY

Beautiful 4-bedroom home (maid's room on 3d flr.) For further description and appointment call Mr. Devereux.

Walker & Dunlop, Inc.
DI. 0222, eves. and Sun. EM. 8654.

CHEVY CHASE, D. C.

If you are looking for a large detached house in one of the finest residential areas of D. C., make this home a must on your list. Convenient to schools, shopping and transportation. Just ½ block off Conn. ave. 1st floor contains large reception hall, living room with fireplace, dining room with exposed beamed ceiling, newly modernized kitchen and powder room. There are 7 bedrooms and 2 baths above the 1st floor. Nice lot; excellent financing.

DURANT-HILLAND-WHITE CO.
5200 Wis. Ave. N.W. EM. 6600.

CHEVY CHASE, D. C.

3506 LIVINGSTON ST. N.W.

COME OUT TODAY!

Only one left of a new group of fine homes, ready for occupancy. Has 3 large bedrooms, 2 baths, stairway to attic, large living room with fireplace, with rear screened-in porch; spacious center hall, dining room and modern kitchen and powder room on first floor; full basement, gas heat, and detached garage. Only $27,500.

E. M. Fry, Inc., Realtors
WI. 6740—Eves., WI. 8700

CHEVY CHASE, D. C.

Close to Chevy Chase Circle, this lovely attractive detached English style home with a large living room, fireplace, dining room, modern kitchen. Second floor, 3 large bedrooms, colored tile bath; full basement, gas heat. Excellent condition, detached garage. Nice lot. Priced to sell.

W. B. WRIGHT, EM. 3380

Chevy Chase, D. C.

1½ Blks. from Conn. Ave.

Smart 7-room house; 2 baths and powder room; built-in garage; screened porch. Exceptionally large and lovely garden. Furnished, $29,750; unfurnished, $27,500. For further information call Mr. Hasebrook, AD. 0520.

EXCLUSIVE

D. A. HANES CO., INC.
1600 20th St. N.W. MI. 3350.

Sale, D. C. Houses 64

CHEVY CHASE, D. C.—$25,000

Immaculate, exceptionally well-built detached brick in quiet, convenient location; fireplace in large living room, family dining room, modern equipped kitchen and powder room on 1st floor; 3 large bedrooms and 2 tile baths on 2nd; large finished room in double insulated attic; full basement, gas heat; slate roof; copper plumbing; built-in garage. Call DI. 1015 till 9 p. m. Exclusively with WM. H. SAUNDERS CO., INC.

CHEVY CHASE, D. C.

NEW OFFERING

Brick detached center hall plan, situated on a beautiful lot of 14,000 sq. ft. of land. 1st floor has living room, dining room, den, de luxe all-electric kitchen and screened porch; 2d floor has 4 bedrooms, 2 baths, stairs to finished attic. Basement has recreation room and bath. Lots of storage space; garage, storm windows. Truly a beautiful home, priced for immediate sale, $32,950. Exclusive.

CHEVY CHASE, D. C.

Beautiful custom-built and perfectly appointed detached home, just off Conn. ave.; center-hall plan, 4 bedrooms and 2 tile baths; attic; deep lot, garage. Truly a charming and gracious individual house worthy of your immediate inspection.

CHEVY CHASE, D. C.

Detached brick, in the most attractive part of this desirable area. 1st floor has large living room, powder room, dining room, breakfast alcove, de luxe kitchen with extra fine equipment; 2d floor, 3 large bedrooms with lots of closet space and 2 baths. Basement has full bath and beautiful recreation room. Garage. Outdoor fireplace. Priced surprisingly low for quick sale.

CHEVY CHASE, MD.

It is a pleasure to offer this home at $18,950. 3 large bedrooms, plus sewing room, and bath on second floor, large living room and dining room, center hall and kitchen; oil h.-w. h.; level lot 50x125 ft.; 2 blocks off Conn. ave. and transportation, near parochial schools, churches and shopping.

WOODRIDGE

This custom-built detached brick home located on 19th near Bunker Hill rd. First floor has living room, dining room, kitchen and breakfast room; 4 bedrooms, 2 tile baths on 2d floor. Finished 3d floor. Owner says sell. A good value. Exclusive.

CONN. AVE. AND NEBRASKA

A prewar semidetached brick; 1 block west of Conn. ave.; seldom found in this location. 6 lovely rooms, 3 bedrooms, 2 will take twin beds, 2 colorful tile baths, ample closets, modern kitchen, knotty-pine recreation room; gas a.-c. heat; garage; near schools, transportation and excellent shopping; you will admire this beautiful home.

F. A. TWEED CO.
5504 Conn. Ave. N.W.
EM. 1290 Until 9 P. M.

CHEVY CHASE, D. C.

Lovely new detached brick home; convenient to Lafayette School and Conn. ave. shopping. First floor, center hall, living room, fireplace, dining room, kitchen, powder room, rear screened porch; second floor, 3 nice bedrooms and 2 tile baths; stairs to storage attic; gas a.-c. heat; garage. Only $27,500.

EDGEMOOR

Lovely 6-room home, 7 years old, on large, level lot, in beautiful and convenient Edgemoor; tastefully decorated and in immaculate condition; first floor, reception hall, large living room with wood-burning fireplace, large dining room, kitchen, fully equipped, including Youngstown Steel cabinets; second floor, 3 nice-size bedrooms, tile bath with shower, storage attic; full basement, oil a.-c. heat, new Venetian blinds; Reasonably priced at $18,750.

GLOVER PARK, D. C.

Lovely modern attached red brick home; ½ blk. off transportation and close to schools and shopping. Nice living room with fireplace, cheery dining room, fully equipped kitchen and large rear screened porch. 2d floor, 3 bedrms., bath and sleeping porch; hardwood floors, venetian blinds, chestnut trim, storm doors and windows, gas h.-w.h., built-in garage. Home in immaculate condition. Owner leaving town and anxious to sell. Reas., under $18,000.

BETHESDA

Vacant and beautifully decorated. This modern detached brick is in attractive Glenwood. Nice level lot with fenced rear yard. Large living room with fireplace, nice dining room and fully equipped kitchen, rear screened porch; on second floor, 3 nice size bedrooms, 2 lovely baths; oil a.-c. heat; attached garage. A grand little home for $21,500.

ROCK CREEK FOREST

This modern 7-year-old detached brick home has reception hall, large living room, roomy dining room, fully equipped kitchen, nice rear screened porch. Second floor, 4 bedrooms, 2 baths, 1 bath in master bedroom. Beautiful paneled recreation with fireplace, gas a.-c. heat. Nice fenced yard with outdoor fireplace. Built-in garage. Storm doors and windows.

BILLINGSLEY & SANDERSON CO.
4934 Wisconsin Ave. OR. 2326.
OFFICE OPEN SAT., 9 TO 6
SUNDAY 10 TO 5.

Cleveland Park—$22,500

Attractive detached dwelling, near 34th and Newark streets. 8 rooms, 3 baths, oil unit hot-water heat, fireplace, storage attic, slate roof; maid's room and garage; rear of lot abuts beautiful Rosedale estate. There are 3 bedrooms, 2 complete baths and large enclosed sleeping porches on 2d floor. First floor, reception hall, large living room, den, dining room, pantry and kitchen. Priced low at $22,500. Possession May 1st.

Geo. D. Miller, Realtor
DI. 3355. Eves. and Sun., WO. 0112.

CLEVELAND PARK

Near Bureau of Standards—8-room corner brick in excellent condition, 4 bedrooms, 2 tile baths, fireplace; full basement, oil heat; slate roof, copper gutters, detached brick garage. Convenient to everything, on transportation. Call DI. 1015 'til 9 p. m. Exclusive with

Wm. H. Saunders Co., Inc.

CLEVELAND PARK

OFF CONN. AVE.

Open Sun. 1 till 6 P. M.

2918 29TH ST. N.W.

This lovely English style home is in excellent condition. First floor, reception hall, living room, dining room, den and kitchen; second floor, 4 bedrooms and 2 modern tile baths; 2 bedrooms and bath on third; full basement with built-in 2-car garage; oil hot-water heat. beautiful corner lot overlooking Rock Creek Park. An excellent buy on today's market.

Directions: Out Conn. ave. to Kennedy-Warren Apts., left on Devonshire pl. to Cortland pl., left on Cortland pl. to 29th and "Open" sign.

EXCLUSIVE

EDGAR L. WEBSTER
OR. 5700 WO. 8244 EM. 9524

CONN. AVE.

NEAR KENNEDY-WARREN

This house is suitable for doctor's office and residence. It consists of waiting room and office on ground level. 1st floor, lovely living room, dining room, kitchen and powder room. 2d floor has 3 bedrooms and 2 modern baths. 1-car built-in garage. Gas h.-w. heat. Convenient to transportation, schools and shopping. Call Mr. Poston, NA. 9300, eves. and weekends, WO. 1912.

BOSS & PHELPS, INC.
Exclusive. 1417 K St. N.W.

FOREST HILLS

Attractive New England Colonial brick and clapboard on ½ acre, well landscaped and fenced. Wide center hall, 30-ft. living room with fireplace, large dining room, kitchen, butler's pantry and breakfast room; 4 large bedrooms, 2 baths, stairway to floored attic. Full basement, 2-car garage. Possession with deed. Under $40,000.

H. J. KORZENDORFER CO., INC.
OL. 5336
Evenings, Mr. Harper, WI. 1575

FOXHALL ROAD SECTION

$60,000

An unusually fine home, in one of the finest residential sections of suburban Washington, on lovely large lot, most attractively landscaped, wide entrance hall faces living room with adjacent sun room with tile floor; beautiful large dining room overlooking terrace; paneled library with fireplace, large porch, large pantry and thoroughly modern kitchen. 2d floor has big master bedroom with private bath, 3 other fine bedrooms and bath, charming 2d floor hall. 2 family bedrooms and bath, storage and cedar closets on 3d floor. Basement has recreation room with fireplace and bar; servants' room and bath; conditioned-air heat; a really well-built and planned home in a restricted neighborhood. To inspect call JAMES E. SCHWAB, OR. 5800. After 6 p. m. Call WO. 1408

Georgia Ave. and Hemlock St. N.W.

Open Sun. 2 to 5 P. M.

6 rooms, semidetached, corner brick, powder room on 1st floor, fully equipped kitchen. Move in with down payment. Out Georgia ave., turn right on Hemlock st. to open sign. Mr. Cono, GE. 2829, with

KAY REALTY CO., RA. 2200.

Sale, D. C. Houses 64

Georgetown

Brick detached home. Living room, dining room, 3 bedrooms; recreation room; built-in garage; large garden. For further information call Mr. Hasebrook, AD. 0520.

(EXCLUSIVE)

D. A. HANES CO., INC.
1600 20th St. N.W. MI. 3350.

GEORGETOWN

Come, see this one! A brick house, semidetached, painted white. 3 bedrooms, 2 baths; large living room with fireplace has unusual artistic arrangement of book shelves and mirrors. A modern kitchen. Garden. Large dry cellar, gas hot-water heat.

OPEN 1 TO 4:30

1241 POTOMAC ST. N.W.

Exclusive With Munsey Trust Co.
Real Estate Dept.—NA. 8080
Mrs. Cummings—WO. 6852.

GEORGETOWN CORNER

Corner frame home of 3 bedrooms and bath, oil h.-w.h., wide entrance hall, side garden, need of repair but not a major operation. Eves. MI. 3121.

J. LEO KOLB
1237 Wisc. Ave. MI. 2100

GEORGETOWN

OPEN

3417 QUE ST. N.W.

11 TO 5

A most attractive small brick house, completely furnished, with a ceiling rental of $150 per month.

HOWARD R. McPECK
3236 P ST. N.W.
MI. 1105 or DE. 9338

GEORGETOWN

NEW LISTING

Small semidetached frame, in desirable location, and in spotless condition throughout; 2 bedrooms, 1 bath, plus double living room, dining room and kitchen; o. h.-w heating system, and nice small garden, with detached and useful storage house. $22,500. Phone Mr. Wyse, MI. 6300; evenings, MI. 6777 with John R. de Sibour & Co., Exclusive agents.

GEORGETOWN

A quaint, very old brick and frame house of 7 rooms and bath; cellar, electricity, deep lot, well located—begs to be modernized. As is, $15,750.

Exclusive With Munsey Trust Co.
Real Estate Dept.—NA. 8080.
Mrs. Cummings—WO. 6852

GEORGETOWN

Newly remodeled, east of Wisc. ave., attractive pine paneled room with fireplace, small private office, opening onto paved terrace. HELEN CONWAY, DE. 7115.

GEORGETOWN

3110 N ST. N.W.

Open Sat. and Sun. 1-5

A well built dignified house. With a large south garden. Suitable for remodeling into apts. or handsome residence.

DOROTHY G. WOOD
Real Estate 2531 P St. N.W.
DE. 7115

GEORGETOWN

HOME WITH INCOME

3303 O ST. N.W.

Restored 3 years ago; 3 bedrooms and bath 2d floor; top floor made into apartment of 2 rooms, kitchen and bath with nice rental. Immediate possession. Open Sunday, 1 to 5.

ROBERT E. HAZELL
Exclusive. NA. 2523; Eves., SH. 3519

Massachusetts Ave. Park

A residence of great distinction in the lovely woodland area between Massachusetts and Connecticut aves. The handsome English architectural detail and the superb construction of this house will appeal to the most discriminating purchaser. Large drawing room and dining room are excellent for entertaining. There are 3 master bedrooms, a dressing room and 2 baths on the 2d floor. Also 2 servants' rooms and bath. Chauffeur's room and bath off kitchen. Charming walled terrace and a lovely garden, with massed shubbery, that is beautiful all year round. Inspection by appointment.

DOROTHY G. WOOD, Exclusive Agent
2531 P ST. N.W.
DE. 7115

PATTERSON ST., 3220, Chevy Chase, D. C.—Will sell like rent. 10 rms., 2½ baths, spacious, distinctive living rm.; large lot. Open daily 11 to 1 p. m. Fulton R. Gordon, 1427 Eye st. nw. DI. 5230. Brokers, attention.

PETWORTH

OWNER OCCUPIED—9th and Quincy Sts.—Attractive semidet. brick, livin. rm., dining rm., modern kitchen, front and rear porch, 3 bedrms., sleeping porch, bath, full bsmt., finished recreation rm., 2 garages, oil heat. Priced right for your inspection. Call 'til 9 p. m.

Leo M. Bernstein & Co.
1415 K St N.W. ME. 5400.

PETWORTH

$2,000 DOWN—$12,500—Near St. Gabriel's—6 rms. and bath, 2-story row brick; front and rear porches, full basement, h.-w.h., coal; large lot; conv. to everything; must be sold this week. For details call till 9 p. m. weekdays, Sun., 12 to 5.

Wm. Calomiris Prop., Inc.
1012 17th St. N.W. DI. 1655

S.E., 2-FAMILY HOME

Home sweet home, 2 complete apts., 3 rooms and bath, total $125.50 per month. Financed to sell on terms. Approximately $2,000 cash required. If you are after an investment or a home with an income call before they are sold. Only 2 left. Mr. George, after 5. NO. 7286.

PAUL P. STONE, Realtor
NA. 7379.

SOUTHEAST

1 block to Armory; 4-bedroom and den brick, semidetached. Recreation rm., oil h.-w.h.; landscaped, fenced yard; $11,500. Will co-op. or trade. Call Mr. Brant.

THE BRANT CO. OX. 0520

WATERSIDE DRIVE

Excellent town house in this convenient location. Ground floor, dining room and modern kitchen. 2nd floor, living room with fireplace and picture window overlooking Rock Creek Park, attractive library (with full bath) on rear garden level; 2 large bedrooms and bath. Floored attic. Possession at settlement. To inspect call

RIDDELL REALTY CO.
1742 K St. N.W. DI. 7900.

WESLEY HEIGHTS

in exclusive and restricted Wesley Heights, with ¾ of acre, on well landscaped corner site. First floor, large living room (fireplace), library (fireplace), music room, dining room, pantry, kitchen, powder room. Second floor, large master bedroom (fireplace), private bath, 3 other double size rooms and bath. Third floor, 2 bedrooms and bath. Large cedar storage closets, recreation room with bar (basement), maid's room and bath; 2-car garage; oil air-conditioned heat. Call

HELEN WARREN
OR. 0922 or EM. 6737 with
DRURY REALTY CORP.
1737 K St.

WESLEY HEIGHTS

Lovely level lot, high elevation, near Horace Mann School, unusually bright cottage type home. Living room with fireplace and adjacent porch, very cheerful dining room, fine kitchen with breakfast nook; 2d floor has 3 bedrooms and bath; gas heat; 2-car garage; early possession. Call James E. Schwab, OR. 5800; after 5 p. m., call WO. 1408.

WOODRIDGE

IMMEDIATE POSSESSION

Very nice home, 8 rooms, 3 baths; under $24,000. Open Saturday and Sunday.

2913 20TH ST. N.E.
Owner, DE. 1154

WOODRIDGE

BEST BUY

Near R. I. ave. ne., stores, transportation, schools, churches; 2-story frame, detached, slate roof. 1st floor, large reception room, living room, dining room and kitchen. 2d floor, 2 master bedrooms, tile baths, floored attic, 3 porches, 2 on front, storm windows, full basement, outside entrance, oil h.-w., detached garage. Lot 50x110, beautifully landscaped, top condition. $13,500 on terms. EXCLUSIVE

Geo. W. Robertson, Realtor
WI. 8267. Eves., Mr. Smith, OL. 5616.
Brokers invited by appointment.

1112 3RD ST. NE.—6-rm. brick. See Joseph A. Hayden, Woodward Bldg., Room 202. NA. 7312.

1430 N ST. N.W.

$1500 down will buy this 3-story and basement 8-room, 3-bath row brick home with gas hot-water heat. Vacant and in good condition. This income-producing home is conveniently located to the downtown shopping area and Govt. offices. Phone eves. till 9 p. m.

Drury Realty Corporation
RE. 1133. 1737 K St. N.W.

9th and Buchanan Sts. NW.

7-room, cor. brick, 1½ baths, encl. porches, auto. heat, new house cond. Garage, large yard. $17,950. By appoint. only.

MOLLIE M. DAVIDSON, NA. 4441

Sale, D. C. Houses 64

1501 KEARNY ST. NE.

Detached home on a beautiful landscaped large corner lot 50x128. 1st floor, living room with fireplace, dining room, kitchen, 2 bedrooms, study and bath. 2d floor, 2 bedrooms. Gas h.-w. heat. Insulated. Detached garage. Vacant. Can be seen by appt.

SULLIVAN BROS.
1520 K St. N.W. ME. 4323.

New Listings

FOXHALL VILLAGE

One of those rare detached brick houses in this desirable location, with large garden overlooking government park. First floor has charming living room with fireplace, dining room, breakfast room and kitchen and large screened-in porch. There are 3 bedrooms, 2 tile baths and screened porch on second floor. Paneled recreation room with half bath, leading into garden; built-in garage; oil heat; possession with settlement. Substantial cash payment required. For appointment, call Mrs. d'Amecourt, MI. 3350 or WO. 8660.

D. A. HANES CO., INC.
1600 20th St. N.W.

1 BLK. CONN. AVE.

NEAR TAFT BRIDGE

Attractive town house; 5 bedrooms, 2 baths. 1st floor includes sun room. 2d floor, library with fireplace. Garage on rear alley. Price, $26,500. For further details call Mrs. Herring, eves., MI. 4919.

RIDDELL REALTY CO.
1742 K St. N.W. DI. 7900.

Open Saturday & Sunday

This 20 ft. row brick with a large back yard and garage represents one of the best buys that we have had for some months. It has 6 good size rooms and 2 inclosed heated porches. There's a fireplace. It's most conveniently located. It's in nice condition and it's priced right at $14,750. There's oil hot-water heat and all plumbing is in to make the upstairs a complete apartment. You had better see it today! 125 Webster st. nw., Mr. Weaver on premises.

MARSHALL J. WAPLE CO.
DI. 3346.

GOOD N.E. LOCATION

Brick semidet., 5 rooms and bath, new house cond., 6 mos. old. Only $11,550, cash $1850, easy monthly terms.

PAUL P. STONE, Realtor
NA. 7379

Open Sat. & Sun. 1 to 5 P.M.

4109 19TH ST. N.E.

Near Catholic University, beautiful brick Colonial on large wooded lot; center hall plan with 2 baths up and 4 large bedrooms. This home is prewar construction and is open for an offer for quick sale.

SHOCKEY & MOORHEAD
AD. 0021 Open Till 9

Open Sat. & Sun. 1 to 5 P.M.

3009 TENNYSON ST. N.W.

Large brick residence with attached garage, 3 bedrooms, 2 baths, overlooking Rock Creek Park; near transportation and other conveniences. Drop out and inspect this home, as it is ready for quick sale.

SHOCKEY & MOORHEAD
AD. 0021 Open Till 9

TWO-FAMILY APT.

Near 1st and Hawaii ave., only 6 yrs. old. 2 complete apts. each with liv. rm., bedrm., kitchen, dinette and bath, gas heat. In excellent condition, convenient to everything. Priced for quick sale.

Call ME. 1143 until 9 P. M.

J. Wesley Buchanan, Realtor

Near Eastern High School

1815 E ST. N.E.

OPEN SUNDAY, 1 TO 5

Immediate possession; excellent condition; 3 bedrooms, 1½ baths; knotty pine rec. room; gas heat. Reasonably priced, on terms. Today call LU. 1512, or WA. 7494.

JOHN H. RICE, Realtor

Vacant—Open Sun. 1 to 5

726 Hamilton St. N.W.

6-room brick, entirelyy renovated, new gas furnace, Venetian blinds. Immediate possession. $3,000 cash down or will consider smaller house in trade. Price $13,450. Mr. Spratt, CO. 9403.

KAY REALTY CO., RA. 2200.

1427 Crittenden St. N.W.

Open Sun. 2 to 5 P.M.

4 bedrooms, 2 baths on 2d floor. This house is in immaculate condition and priced to sell immediately at $18,450. Call John Moser, TA. 8881, with

KAY REALTY CO., RA. 2200.

Vacant—Near Minnesota Ave. and Penna Ave. S.E.

Corner brick, 7 rooms. Nice yard. Bargain at $11,750. Substantial cash required.

JOE CURTO REALTY
FR. 7800.

2533 WATERSIDE DRIVE

OPEN TODAY. 12-5:30

MARSTELLER, McCABE CO., INC.
WO. 1966 or phone Mrs. Rice, HO. 6151.

27 V ST. N.E.

OPEN SUNDAY 1 TO 5

IN ST. MARTIN'S PARISH

7 excellent immaculate rooms, front and rear porches, gas h.-w.h.; 2-car garage. Quick possession.

LOWERY & MELTON, REALTORS
SH. 9200 Eves., Mr. Adams, GE. 9084

ONLY $1800 DOWN

$69 month, including taxes, interest and principal; practically new brick home in Catholic University area. Total price only $11,650 for quick sale.

SHOCKEY & MOORHEAD
AD. 0021 OPEN TILL 9

Bungalow, Open 1-5

SATURDAY & SUNDAY. Only 1½ blocks Chevy Chase, D. C., on a lovely quiet street with shade trees, other nice homes and many fine neighbors. Lot 65x110. There's a fireplace, dining rm., equipped kitchen, 2 bedrms., full bsmt., gas h.-w.h., stairway to attic. Some redecorating on the inside will have it sparkling! Price $13,500.00, $2,500 cash. Directions: Out Wisconsin ave. 2 blocks beyond Bradley lane to Walsh st., turn right to our open sign.

MARSHALL J. WAPLE CO.
DI. 3346.

$1500 CASH

OPEN SAT. AND SUN., 2 TO 6

2836 27th St. N.W.

A rare opportunity to buy a 5-bedroom, 2½-bath completely furn. home, west of Conn. ave. Just the house for a large family or income.

R. S. Blackistone, Realtor
927 18th St. N.W.
Phone NA. 2690 or MI. 8082.

ATTRACTIVE HOME IN WESLEY HEIGHTS

Cotswold English Design

2909 44th Street, N. W.

1½ BLKS. SO. OF CATHEDRAL AVE.

Open Sat. Only, 12 to 6

This beautiful 44x33-ft. home is centered on 100-ft. lot. Exceptional property, well designed, at reduced price. Restricted. Three stories and basement. 4½ baths; chestnut trim; oak floors. Den with fireplace. Sun room opens onto large stone terrace and rock garden. ¼-acre back yard with stone fireplace and terrace. Modern kitchen, dishwasher, butler's pantry. Two master bedrooms, 2 other sizable bedrms., one with fireplace. Third floor ballroom or recreation room 22x35; bar, fluorescent lighting. 2 refrigerators; deep freeze; large maid's r. & b.; gas h.-w. heat; 2-car detached garage. A complete home in every detail.

A. LANE CRICHER
REAL ESTATE BROKER
911 Investment Bldg.
DI. 6579—OR. 2909

CORNER SEMIDETACHED

4027 E ST. S.E.

OPEN SAT. AND SUN., 1 TO 5 P. M.

6-room brick, ultra modern in every respect. First floor, living room, dining room and lovely kitchen. Second floor, 3 bedrooms, all-tile bath. Full basement, gas a.-c. heat; combination screens and storm windows. Must be sold.

EXCLUSIVELY

E. R. BOYNTON CO.
OR. 6800. Eves., OR. 6492.

ONLY $2500 DOWN

A completely furnished 5-room brick in excellent condition.

SHOCKEY & MOORHEAD
REALTORS
AD. 0021 — Open 'till 9 P. M.

C. H. HILLEGEIST CO.
REALTOR
EXCLUSIVES

3700 13th ST. N.W.

Semidetached 8-room house. Immediate possession. Ideal for converting into 2-family house; 2-car built-in garage. Oil h.-w. heat. Price reduced to settle estate.

4100 Block Jenifer St. N.W.

CHEVY CHASE, D. C.

Very attractive semidetached brick, containing 6 rooms and 2 baths; inclosed sun porch, screened-in sleeping porch; oil h.-w. heat. Reasonably priced for quick sale at $16,000.

FOR INSPECTION CALL

C. H. HILLEGEIST CO.
216-19 Tower Bldg. NA. 8500.
After 5 p. m. and Sundays,
Mr. Lewis, OR. 1934.

Sale, D. C. Houses 64

14TH & COL. RD. N.W.

Excellent renting section. Substantial brick home, in good condition, has 7 large rms., 2 baths, oil heat. Near shopping center, schools and transportation. Price reduced for immediate sale. Terms. Call 'til 9 p. m.

Leo M. Bernstein & Co.
1415 K St. N.W. ME. 5400.

1335 UNDERWOOD N.W., $22,950

OPEN 12-6 SAT. AND SUN.

Detached, center entrance, 8 rooms, 2 baths, paneled recreation room; oil heat, slate roof, Anchor fence. Do not miss this.

SAM ROSEY. AD. 2700.

BUNGALOW, OPEN 1-5

SATURDAY AND SUNDAY

6 years ago skilled craftsmen using seasoned materials built this lovely brick home. It's like new but better than new! There is an attractive fireplace, dining rm., 2 modern bedrms., de luxe equipped kitchen, full bsmt. with outside entrance, oil a.-c. h., stairway to attic with ample space for additional bedrms. and bath (plumbing roughed in), insulated and in a fine bungalow community. Close to shopping and bus. Drive out—you won't be disappointed. Directions: Out Michigan Ave., past Queens Chapel Airport, turn right and continue thru Hamilton St. to 36th Pl., left to our open sign.

MARSHALL J. WAPLE CO.
DI. 3346.

OPEN 2 TO 6 TODAY

1910 GOOD HOPE RD. S.E.

Red brick home of 6 good rooms, 1½ tile baths with shower, cement porch, oil air-conditioned heat, perfect condition. Only 8 years old. Priced $14,500.

J. LEO KOLB
1237 Wisc. Ave. MI. 2100.

Open Sat. & Sun. 1 till Dark

2725 BLAINE DRIVE

ROCK CREEK FOREST

A lovely 4-bedroom, 2-bath brick home you can be proud of. Its many features include a spacious recreation room with fireplace, built-in garage, outdoor barbecue pit. This house is prewar built, excellently financed and priced right. To reach: Out Conn. ave. to East-West Hwy., right to Larry pl. (just past Meadowbrook Riding Club), right to Blaine dr., left to Open sign.

SHOCKEY & MOORHEAD

Open Sat. & Sun. 1 to 5

OPEN SAT. AND SUN., 1 TO 5

MICHIGAN PARK

EMERSON AND 13TH STS. N.E.

New semidetached bricks; powder room on 1st floor; 6 rooms, 1½ baths, full basement, gas heat; deep level lots. Priced for $12,500 on terms. To reach: Out Michigan ave. to Sargent rd., left to Delafield pl., right 1 block to 13th st. and left to houses.

ENTERPRISE REALTY CO.
1224 Eye St. N.W. EX. 8400
Eves., GE. 5711

TOWN HOUSE

$22,500. West of Dupont Circle and north of Mass. ave., attractive 22-ft. front 3-story and cellar brick, 9 rooms, 2 baths, hot-water heat. Eve. or Sun. or today, phone Mr. Owen, GE. 5883.

L. T. GRAVATTE
REALTOR
729 15th St. N.W. NA. 0753

APARTMENT HOUSE

Will sell or trade 9-unit apartment bldg. on upper 13th st. nw.

JOSEPH F. BELFIORE CO., Realtors
1311 L St. N.W. DI. 5522.

"VACANT!"

FULTON ST. N.W. — Within your means is this reasonably p... h..., delightfully situated in a finer and convenient residential section. Consists of 6 large rms., bath, oil heat, porches, deep lot, etc. Priced at only $12,950. Terms. Call 'til 9 p. m.

Leo M. Bernstein & Co.
1415 K St. N.W. ME. 5400.

FINE NORTHWEST LOCATION

$21,950

A comfortable and compact 3-bedroom house of brick construction; only a few years old; recently redecorated and in excellent condition; gas air-conditioned heat.

ROLLINGWOOD

Well appointed French Provincial of cream brick with stain timber trim, on a high elevation, with bus stop at corner. In excellent condition, it contains large step-down living room, dining room, den, well equipped kitchen, screened porch, 3 large bedrooms and 2 baths, recreation room, maid's room and bath; 2-car built-in garage; floored storage attic; oil heat; complete G. E. air-conditioning unit.

W. C. & A. N. MILLER
DEVELOPMENT CO.
Builders and Developers of Wesley Heights, Sumner & Spring Valley
4830 Mass. Ave. N.W. OR. 4464.
Evenings Telephone SLigo 6456.

SPACIOUS BUNGALOW

CLEVELAND PARK

Living room with stone fireplace; 18x30, large dining room, sun parlor or den, bedroom and tiled bath, all tiled kitchen, on first floor; 2 bedrooms and bath on 2d floor. Full basement, oil heat, detached garage. Nice lot. Close to transportation and schools.

GRAHAM-HALL, Realtors
WI. 3250. Eves. SH. 3623.

Near Shoreham—$22,000

Fine residence used as 4 apts., formerly a banker's home. 12 rooms, 3 baths, oil heat.

SAM ROSEY. AD. 2700.

Open Sat. 1 Until 6 P.M.

5909 32D ST. N.W.

A spacious 4-bedroom, 2-bath masonry home in Chevy Chase, D. C., and priced reasonably. First floor, large living room, fireplace, dining room, den, kitchen with breakfast nook. Second floor, 4 bedrooms and 2 baths. Porch, garage, oil heat. Fine condition. Owner leaving city. Price $19,950. Drive out Conn. ave. to McKinley st., turn right on McKinley st. to 32d st., turn left to property.

W. B. WRIGHT, EM. 3380

New Listings

FOXHALL VILLAGE

One of these rare detached brick houses in this desirable location, with large garden overlooking Government park. First floor has charming living room with fireplace, dining room, breakfast room and kitchen and large screened-in porch. There are 3 bedrooms, 2 tile baths and screened porch on 2d floor. Paneled recreation room with half bath, leading into garden; built-in garage; oil heat; possession with settlement. Substantial cash payment required. For appointment, call Mrs. d'Amecourt, MI. 3350 or WO. 8660.

D. A. HANES CO., INC.
1600 20th St. N.W.

Open Sat. & Sun. 1 to Dark

1360 Rittenhouse ST. N.W.

Fine row brick close to 16th st. 8 rooms and bath, full basement; oil heat; new house condition; convenient to everything. Mr. Sheirburn on property.

Colonial Investment Co.
RE. 6650

COLORED—VACANT

1208 D st. ne., $1,500 down. Immediate possession. 6-room row brick, automatic gas hot-water heat. T. G. SIMS REALTY CO., DE. 7605; eves. and Sunday, DE. 3469.

COLORED—ONLY A FEW LEFT

$100 down, $3,750. 4-room brick home near 1st and K sts. nw. Also more expensive homes.

Kay Realty Co. RA. 2200

COLORED

DOWNTOWN, N.W.

Two 15-ft. Row Brick Homes; 7 rooms and bath each; h.-w. heat; zoned 1st commercial. Priced $6,950 each. $1000 cash; $60 per mo. Call Mr. Measell, NA. 9300; eves. and week ends, DI. 0705.

BOSS & PHELPS, INC.
1417 K St. N.W.

COLORED

FUTURE BARGAIN

Commercial property on Benning rd. s.e. Detached brick, 7 rooms, 2 baths; lot 100 x 100. $12,500. Cash $2000.

JOE CURTO REALTY
FR. 7800

COLORED

TRINIDAD AVE. NE.

Row brick home in excellent condition. Nice porch, entry hall, living room, dining room, large sun parlor, nice kitchen (gas stove and refrigerator); 2d floor, 3 large bedrooms and bath; also a front room convertible to kitchen or appropriate for nursery; gas furnace and hot-water heater; garage. Exceptionally priced for immediate sale. Occupancy May 1.

A. LANE CRICHER
Real Estate Broker
DI. 6579-29 OR. 2909
(Exclusive)

COLORED

"Your Future Home!"

Located on Queen st. ne., in a lovely new section is this beautiful corner brick home, only 5 years old, in new-house condition. 5 good-sized rooms, modern kitchen, tile bath and shower, recreation room, gas air-cond. heat. Near all conveniences. Call now to inspect. Call till 9 p. m.

Leo M. Bernstein & Co.
1415 K St. N.W. ME. 5400.

COLORED

"Lovely Detached Brick"

6TH ST. S.E.—Attractive brick home with 7 large rooms, bath, h.-w. h. Very close to shopping, schools, transportation. Ideal for your family. Can be seen today. Call 'till 9 p. m.

Leo M. Bernstein & Co.
1415 K St. N.W. ME. 5400.

COLORED—8 rooms, tile bath, oil heat, full basement, vacant soon. 3000 block 11th st. nw. Mr. Davis, DE. 1168, DU. 6930.

Continued on Following Page.

Sale, D. C. Houses 64

Continued From Preceding Page

COLORED—Near Dupont Circle, 3-family apt., 3 rooms, kitchen and bath each. Oil heat, cellar; $15,500. Mr. Parks, DE. 1160.

COLORED
20 NEW HOMES
$12,000 to $12,950. 24th and Irving st. se., 1 block off Alabama ave. First presentation Sunday 2 to 6. 3 bedrooms, 1 bath, gas heat, full basement. For further information see Mr. Latone at homes or call NA. 1737.
GRUVER & COOLEY CONST. CO.

COLORED
Near N. Capitol and Quincy
Well-built 2-story brick, 6 unusually large and lovely rooms, bath, full bsmt., h.-w.h. ONLY $11,950. Includes redecorating throughout. Possession. MRS. WHITNEY, AT. 8603, with
BARNEY O. WEITZ
NA. 7065. 1427 Eye St. N.W. NA. 7196.

COLORED
POSSESSION WITH SETTLEMENT
Near 14th and G sts. ne. 6-room brick modern home, newly redecorated. Bargain at $6500. Cash $1200, $60 month.
JOE CURTO REALTY
FR. 7800.

COLORED—"A HONEY FOR YOUR MONEY"
Trinidad Area NE., 2-story tapestry brick, colonial front porch, 6 rooms, bath, 2 rear porches, full bsmt. Excellent condition, det. garage. Very deep lot. MRS. WHITNEY, AT. 8603, with
BARNEY O. WEITZ
1427 Eye St. N.W., NA. 7065-NA. 7196.

COLORED—SPRING SPECIAL
$500 DOWN—LOOK AT THIS
6-ROOM ROW BRICK
Gas, electricity, coal heat and bath; this one will sell fast.
9-ROOM BRICK, first commercial property; a home and income for you.
VACANT—Move right in this 8-room house with 2 baths, full basement and Colonial front porch; newly redecorated.
LIVE HERE RENT FREE—Semidet. brick with 11 rooms, 2 baths and full basement; your tenants pay for your home.
These are but a few of the many homes we have for sale at prices that can't be beat. Call us today from 11 to 5 for further information.
SURETY REALTY CO. EX. 7944

COLORED
Modern Home Nr. 15th & F Sts. N.E.
Commercial zone. 7-room brick. $10,500. Cash down, $1500.
JOE CURTO REALTY
FR. 7800.

COLORED
NEW—VACANT—MOVE IN
OPEN TODAY, 1 to 5
2511 HIGH STREET S.E.
LOW DOWN PAYMENT
14 sold, only 1 left. HURRY or you will miss the best buy of the year; lovely all-brick home, 6 lge. rms., full bsmt., front and rear yards, gas heat, stove, refrig., tile bath, closet in every rm.; convenient to stores, new theater and bus at corner (Garfield Loup W-8). Low price, mo. payments like rent. Over 11th st. bridge 5 blocks to Morris rd., left 2 blocks to High st. Salesman on premises today only. Office open Sun.
First National Realty Corp.
905 15th St. N.W. RE. 3531.

COLORED
Fine 6-rm. row brick, bath, gas h.-w. h., screened porch, garage. Only $5,000.

Nr. Howard U. A lovely 2-family brick, semidetached. Good heating plant. Full basement.

A beautiful apartment, 12 units. Shows good income in D. C.'s best N.W. colored section. I have other houses to offer. Call Mr. Dunn, NO. 5254 or RE. 9191.

COLORED
R ST. NE.
Row brick house, 8 rooms, 1 bath, lavatory in basement, h.-w.h.; double rear porches. In perfect condition. Can be seen by appointment.
SULLIVAN BROS.
1520 K St. N.W. ME. 4323

Houses Wanted to Buy 65

BETWEEN 16th and 18th sts. nw. north of V st. and south of Allison. Must be on quiet street, preferably in range $25,000 to $30,000. Will deal with either agent or owner. Box M-862, Washington Post.

DO YOU WANT SPEEDY ACTION? List your house with us. Have many cash buyers who will pay top prices.
ENTERPRISE REALTY CO.
1224 Eye St. N.W. EX. 3400.

I WILL PAY ALL CASH for a 3-bedroom house direct from owner; must be in D C. Call RA. 6593.

FOR QUICK RESULTS
AND TOP PRICES
LIST YOUR PROPERTY WITH
JOE CURTO REALTY
335 H St. N.E. FR. 7800.

WANTED HOME
with living room, kitchen, den, dining room on 1st floor; 3 or 4 bedrooms and 2 baths; prefer Chevy Chase, D. C., but good Northwest section will do; priced under $27,000. Call Mr. Perry, EM. 0912.

REQUIRE immediately 1 brick bungalow and one small frame or shingle bungalow for good buyers. Phone Mr. McDonnell, TR. 4382 with Paul Mudd. 2408 Minnesota ave. se.

ARLINGTON
COLLARD-AKRE, Realtors
"A NAME WORTH REMEMBERING"
CH. 6226 CH. 7923

WILL PAY ALL CASH FOR HOUSES; white or colored; any section; any condition. DE. 0885 after 6 p. m.

MAY WE SELL YOUR HOUSE? Our alert sales department has been chalking up mutually satisfactory sales for many buyers and sellers. We need more houses to sell. Let our next deal be yours. Free appraisals.
R. A. HUMPHRIES
808 North Capitol. Realtor. NA. 6730

IMMEDIATE BUYERS FOR GOOD VIRGINIA HOMES
We need more houses to meet the demand of home seekers. If you are considering the sale of your residence call us for listing today. Our alert organization is located in the center of suburban Virginia area and prepared to render distinct and complete service to buyer and seller. Free appraisals. List your property with
EASTMAN & STEELE
Realtors—PA. 2620.

Sale or Exchange 66

IN EXCHANGE for a clean modern 1-2 bedrm. apt. in Va., rent not more than $85 monthly, will sell 6-months-old 3-bedrm. brick home, $3500 down; exceptionally fine first trust. CH. 5706.

Sale, Suburban Houses 67

MARYLAND

BATTERY LANE, BETHESDA
Lovely Colonial detached house in excellent condition, located on a beautifully landscaped, 157 ft. lot with picket fence, contains 6 lovely rooms, well-planned and nicely decorated to be sold with drapes and pool table. Don't miss this value. Mr. Larson, NO. 8554, ext. 319 after 7 p. m.
PAUL P. STONE, Realtor
NA. 7379.

BETHESDA
Just redecorated. Vacant. 3-bedrm., 2-bath detached brick on corner lot; fireplace, auto. heat. Call for appointment (office open Sunday).
C. ALLEN SHERWIN, INC.
4241 Wis. Ave., Realtors. EM. 4450

BETHESDA
Very desirable 6-room 1-bath brick, automatic heat, side porch, nice yard. Located in beautiful subdivision. This home in perfect condition. Possession with settlement. WALLACE B. AGNEW, WI. 6700, eves. TA. 3078.

BETHESDA, a very valuable acre, close-in; 6 generous rooms and bath, porch, built-in gar.; oil h.-w.h.; daylight bsmt. Strong indication this property will be rezoned for business. Cheap at $18,950. CHAS. B. ILER, WI. 5333.

BETHESDA—½ acre, brick, 4 bedrms., 2 baths. Built in 1938 (2 bedrms. and bath on 1st floor). Liv. rm. with fireplace, din. rm., kit., glassed-in porch. Oil h.-w. h. Built-in garage. Daylight bsmt., game rm. Lots of flowering and evergreen shrubs. $19,000. Owner must sell. CHAS. B. ILER, WI. 5333.

BETHESDA
Open Sunday 10:30 to 6 p.m.
5617 MADISON ST.
2 blocks from Suburban Hospital, attractive white brick consisting of living room with fireplace, dining room, fully equipped kitchen, screened porch, 2 bedrooms, 1½ baths. Full basement with maid's room. Very large yard inclosed with 6 ft. picket fence. House recently redecorated, 2-car garage. $14,500. Call
OWNER—WI. 5413

BETHESDA
Detached brick Colonial. First floor, reception hall, living room, dining room, kitchen and screened rear porch; second floor, 3 bedrooms and 2 modern tile baths; full basement with oil h.-w. h.; beautiful lot with Anchor fence. This modern home is priced right and should sell quickly.
EDGAR L. WEBSTER
OR. 5700
WO. 8244 EM. 9524

BETHESDA
New group of well-designed 6-room detached brick homes located in one of the nicest sections of close-in convenient Bethesda. Quality construction throughout. All have 1st floor powder rooms. Four exteriors to choose from. Call DI. 1015 until 9 p. m. WM. H. SAUNDERS CO., INC.

Sale, Suburban Houses 67

MARYLAND

BETHESDA
BRADLEY VILLAGE
Brick painted white, with green shutters, 6 rooms and bath; 7 years old; desirable neighborhood, with convenient location. One owner. Rear yard fenced.
EXCLUSIVELY WITH
W. L. LEBLING
REALTOR—WI. 1122

BETHESDA
$18,750
Detached well built brick home in an excellent and convenient location. 1st floor has living room with fireplace and dining room, 1st floor lavatory, modern kitchen; 2d floor, 3 bedrooms, modern tile bath, gas a.-c. heat.
W. B. WRIGHT, EM. 3380.

BETHESDA, MD.
$23,500
Several new brick homes, with bedroom and bath on 1st floor; 2 bedrooms and bath 2nd floor; gas heat; garage. Large, level lot. Good financing and convenient location. Let us show you these houses today.
E. M. FRY, INC.
Realtor.
WI. 6740 — WI. 8700

BETHESDA
Lovely 3-bedrm., 2-bath brick, fireplace in living room, dining room, kitchen, screened porch, garage. Good lot. Under $22,000.
H. J. KORZENDORFER CO., INC.
OL. 5336
Evenings, Mr. Harper, WI. 1575

BETHESDA
This is not just another house! It is an unusual story-and-a-half, Cape Cod brick bungalow; immaculate throughout; liv. rm., din. rm., kit., breakfast nook; 2 bedrms. and tile bath on 1st floor; tile bath, large bedrm. and a study on 2nd floor; full basement; garage; beautiful wooded lot; in a neighborhood of fine homes. Shown by appointment only.
NORTHWEST REALTY
EXCLUSIVE AGENCY
OL. 6867

BETHESDA
It is a pleasure to offer this charming Cape Cod brick detached house on large lot, completely inclosed by split cypress fence; 1st floor has very large living room with fireplace, dining room, spacious modern kitchen, ½ bath and side porch; 2d floor, 3 large bedrooms and bath; full basement with space for recreation room; Bendix washing machine; oil heat, and 1-car detached garage. Dimensions of lot are 60x135 and includes a beautifully landscaped garden. Priced for immediate sale as owner is leaving city. Also 1940 de luxe Packard sedan in perfect condition. Call Mr. Sebastian, NA. 9300; eves. and weekends, WI. 5946.
BOSS & PHELPS, Inc.
1417 K St. N.W.

BETHESDA
Walking distance to Naval Hospital. 3 bedrooms, 2 baths, living room with fireplace, good dining room, fine kitchen, maid's room and bath. Garage. Fenced corner lot. Adjoins Columbia Club Golf Course.
H. J. KORZENDORFER CO., INC.
OL. 5336
Evenings, Mr. Jones, WI. 2414

BETHESDA AREA
BRADLEY VILLAGE (Adjoins Edgemoor)
New detached brick houses, 3 bedrooms, 1½ baths, (½ bath 1st flr.) $18,750 and $18,950. 1st trust $12,000. Possession with settlement. Final decoration to suit purchaser. Call Mr. Devereux.
WALKER & DUNLOP, INC.
DI. 0222, eves. and Sun., EM. 8654.

BRADLEY HILLS
Unusual! New 4-bedroom, 3-bath brick; very large wooded lot.
H. J. KORZENDORFER CO., INC.
OL. 5336
Evenings, Mr. Jones, WI. 2414

Brentwood Bungalow
New red brick home of 6 rooms with fireplace, large dining room, modern kitchen, 2 bedrooms, tile bath with shower, full attic and basement with lavatory, air-conditioned heat; priced to sell at $12,950 on very good terms. Eves. and Sun., phone MI. 2121.
J. LEO KOLB
1237 Wisc. Ave. MI. 2100

BROOKDALE
Lovely detached brick in choice restricted area, near bus. Prewar built, in excel. cond. Call today for appointment. (Office open Sunday.)
C. ALLEN SHERWIN, INC.
4241 Wis. Ave. Realtor. EM. 4450.

CHEVY CHASE, MD.
Lovely corner brick, full center hall entrance, 26-ft. living room with fireplace, full sized dining room, modern equipped kitchen, paneled den on 1st floor; 2d floor has 3 master sized bedrooms, 2 baths; large heated bedroom on 3d floor; recreation room; house in beautiful condition.
Philip B. Key Realty Co.
SLigo 3010 'til 9 p. m.

CHEVY CHASE-ROCK CREEK FOREST
$15,000 cash will buy 6-room white brick, corner lot, studio living room, stone fireplace; full baths downstairs and up; a compact smaller home. No recreation room. Price, $29,500. Call SH. 6691.

CHEVY CHASE, MD.
First offering of this lovely 6-year-old white brick Williamsburg Colonial home with a bedrm. and bath on 1st floor; located near Meadowbrook Hunt Club; also on 1st floor, full center hall, lge. liv. rm., fireplace, din. rm., kit.; 2d floor, 2 large bedrms., bath; knotty-pine recreation rm. with fireplace and bar in basement; attached garage; gas heat; slate roof; owner anxious to sell.
W. B. WRIGHT EM. 3380

CHEVY CHASE, MD.
Bungalow with 1 bedroom and tile bath on main floor; large living room with fireplace, dining room and kitchen, 2 bedrooms plus 1 unfinished room on second floor. Fenced rear yard. Detached garage. Priced low at $14,750.
J. R. TENCHER CO., INC.
AD. 2644

CHEVY CHASE, MD.
New 6-room brick home on large wooded lot in established section. Contains fully equipped kitchen and tile bath. Price $17,250 with substantial down payment.
6513 RIDGEWOOD AVE.
To Reach—Go out Conn. ave. about 1 mile past Chevy Chase Circle to West Thornapple st., turn left 2 blocks to Ridgewood ave. and right to house.
Open 2 to 6 P.M. Sat. & Sun.
MEADOWBROOK, INC.
WI. 9597

CHEVY CHASE
1st time offered. Large 4-bedroom, 2-bath brick with spacious living room, dining room, complete kitchen, screened porch, maid's room and bath, attached garage, oil hot-water heat, beautiful location. Close to Conn. ave. and schools. Call WALLACE B. AGNEW, WI. 6700. Eves. TA. 3078.

CHEVY CHASE VIEW
4316 Clearbrook Lane
NEW HOME WITH
NEW
Station Wagon
INCLUDED
$21,000
$6,000 CASH REQUIRED
This lovely new, all masonry home has 2 bedrooms and bath on 2d floor; one bedroom and powder room on 1st floor; beautiful living room with fireplace and open side porch, dining room and fully equipped all-electric kitchen; full basement, oil hot-water heat.
NEW STATION WAGON
is included at this very conservative price because we believe a home of this type warrants the convenience of 2 cars.
OPEN 1 TO 6 P. M.
Directions: Out Conn. ave. ext. to Dresden st., left to County rd., right to Clearbrook lane, then left to property.
HAYCRAFT REALTY
EXCLUSIVE AGENTS
1 Conn. Ave., Kensington, Md.
PL. 0337 PL. 0548 after 6 p.m.

CHILLUM
3 OAKDALE DRIVE
Open Today, 1 to 5
Charming 2-bedroom, brick bungalow, attached garage; gas hot-water heat. Space for additional rooms upstairs. Screened porch. Price $12,950 on terms.
To reach: Out Michigan ave. ne., to 13th st., left on Sargent rd., 1 block beyond first stop sign, left to property.
Call Mr. Hitchens, SH. 5796 with
JOHN H. RICE, Realtor

Sale, Suburban Houses 67

MARYLAND

CHEVERLY
Move into this new detached 6-room brick home and trade equity in your older house for this dream home. Fireplace, gas-heat, double porch, large lot. Full price $14,950, easy terms. Call RE. 1988 till 9 p. m. GOLDSTEIN BROTHERS, 1429 L st. nw.

Edgemoore Sec., Bethesda
Georgia Colonial brick, 3 excellent bedrooms and tile baths, living room, dining room, fully equipped kitchen and powder room, large porch, full basement; gas heat; slate roof; close to everything. Price $18,750 and well financed. Phone for appointment.
J. R. TENCHER CO., INC.
AD. 2644

FOUR CORNERS, MD.
Silver Spring Area—Practically brand-new detached brick, 3 bedrooms, fireplace; large lot; full basement; convenient to everything. Low down payment. Call Mr. Abel, RA. 8942, or Mr. Weiss, TA. 6989.
KAY REALTY CO. RA. 2200.

GLENMONT
$13,500
HOME WITH INCOME
First floor, living room, dining room, 2 bedrooms, bath; second floor, living room, 2 bedrooms, kitchen and bath with separate entrance. Full basement. Large lot. For appointment call OR. 0400.

GREEN MEADOWS (Hyattsville)
6410 20TH AVE.
OPEN SUNDAY, 2 TO 6
Beautiful 3-bedroom, 2-story home; oil heat; enclosed rear yard. Venetian blinds, storm windows. Vacant and in good condition. Price $10,500 with $1500 down payment.
Today call SH. 5796 or WA. 7494.
JOHN H. RICE, Realtor

HOLLYWOOD, MD.
New asbestos shingle, 5-room bungalow. Floored insulated attic. Full basement, tile bath. Plastered walls, hardwood floors. Screens, side porch. Large level lot. One block from streetcar. $2,500 down. No agents. Call MI. 7154 after 5 p. m., all day Sat.-Sun.

KENSINGTON
4 BEDROOMS
Conveniently located, near transportation, shopping and schools. A new baths, full basement suitable for addi- house built in a wooded lot—has 2 full baths, full basement suitable for additional living space or recreation room; gas hot-air heat. Call OR. 0400.

KENSINGTON
$500 DOWN TO G.I.'S
Two 5-room brand new bungalows. Full basement; full attic, automatic heat. Attractive lots. $68 mo. pays interest, principal, taxes and insurance. Call Mr. Prather, NA. 9141.
Frederick W. Berens, Sales Inc.
1528 K ST. N.W.

KENWOOD
You can be living in a lovely home on a beautiful large lot in this delightful suburb when the famous cherry blossoms turn Kenwood into a fairyland. Just on the market, this fine prewar constructed home is unusual in design, practical in layout and extremely well situated. 4 lovely bedrooms, 2 baths, servant's room and bath all on 2d floor. Large center hall, appealing living room with adjacent large porch overlooking garden. Bright, cheerful, large dining room. Where can you duplicate the advantage Kenwood offers? Call JAMES E. SCHWAB, OR. 5800. AFTER 5 P. M. CALL WO. 1408.

KIRKSIDE
Excellent 8-room home, brick; 4 bedrooms and 3 baths (1 bedroom, bath, first floor). $25,000, first mortgage.
H. J. KORZENDORFER CO., INC.
OL. 5336
Evenings, Mr. Harper, WI. 1575

LARCHMONT KNOLLS
Space is the keynote in this beautiful stone front center-hall Williamsburg brick, 3 bedrooms, 2 baths, living room, dining room, kitchen and den. Priced at $33,950. Call OR. 0400.

MONTGOMERY COUNTY, Potomac Hunt section—Charming small country estate, 11½ acres, 2 streams, meadow, beautiful trees; hilltop house partly remodeled; electricity, telephone, plumbing, Philgas stove, electric refrigerator, 2-car garage, barn; $18,000 for immediate sale. Phone Sat. and Sun. Rockville 2425.

ROCKVILLE, MD.
$11,950
A nice 3-bedroom bungalow in immaculate condition; oil heat; detached garage; level lot, 50x150. In a good location. We are sure you will like this one.
E. M. FRY, INC.
Realtor.
WI. 6740; Eves. WI. 8700

ROCKVILLE, MD.
HOME AND INCOME
$19,950
This is a large, modern home, made into 3 apartments, 2 of which are rented with income of $100 per month. Each apartment has separate entrance, oil hot-water heat, lot 100x100, with a 2-car garage. Call now for appointment to see
E. M. FRY, INC.
Realtor.
WI. 6740 — WI. 8700

SILVER SPRING
Brand new detached red brick Colonial with 21-ft. concrete side porch, and built-in garage. 6 rooms and bath. Full painted basement. Gas a.-c.h., lavatory, exit. Large lot. Walking distance to all conveniences. Priced under the market at $16,950.
Wood-Conley Co., Realtors
8710 Georgia Ave., Silver Spring
SLigo 5700 or SH. 0015 'til 9 p. m.

SILVER SPRING
UNUSUAL!!
7-room prewar brick, 2 bedrooms and bath on 1st floor, 2 bedrooms and bath on 2d floor. Nice living room with fireplace, dining room, kitchen looking to the street, full basement, exit, oil a.-c. heat. In heart of Silver Spring. All for $16,000. Terms. To inspect, call
R. J. SCOFIELD
SLigo 5300. Eves., SLigo 5816.
8413 Georgia Ave.

SILVER SPRING
$13,500
Delightful 6-room brick and frame; 3 bedrooms, living room, dining room, equipped kitchen, screened porch, full basement; gas heat, beautifully fenced and landscaped lot with stone barbecue pit, awnings for porch and house, storm windows and sash; house in perfect condition inside and out. Possession at once. Convenient location. Substantial cash required.
Philip B. Key Realty Co.
SLigo 3010 till 9 p. m.

SILVER SPRING
GI APPROVED
Only 3 bungalows left in this group of 15 brick homes at $12,850 with $1000 down. They are considered the best veteran's buy in this area. 2 bedrooms and bath, living-dining room combination, kitchen, side porch. Stairway to large unfinished second floor; space for 2 additional rooms. Bath roughed-in. Full basement, gas a.-c. heat. Payments at $85 per mo. include taxes and insurance. Now nearing completion. They should be seen this weekend.
EDW. C. HOLMEAD
Realtor. SH. 6200.

SILVER SPRING
7-year-old, 2-story brick Williamsburg, with inclosed paneled porch and finished paneled heated recreation room; workshop and laundry room, gas heat. Ideal corner location. 2 blocks Colesville rd. 3 nice bedrooms and bath, 2d floor; large 20-ft. living room with fireplace; recently redecorated. Fully equipped kitchen. Price $17,750.

SILVER SPRING
$13,950
5-room clapboard bungalow with built-in garage, large open porch, 2 bedrooms, bath and sleeping porch. Basement suitable for living quarters or office. A nice yard with hedge and brick walk.

TAKOMA PARK
BUNGALOW—$12,750
Located on terrace, 7-year-old brick. 2 bedrooms, bath, fully equipped modern kitchen, stairway to expansion 2d floor.

SILVER SPRING
$17,950
7-year-old red brick Colonial; excellent corner location; in Montgomery Hills section, 1 block transportation, 2 blocks schools and shopping. 24-ft. living room, 3 twin-sized bedrooms, recreation room and built-in garage.
We have many more choice listings. Let us fill your needs.
Graham Hall, Realtors
SH. 6626. Eves., VI. 2166. WI. 7187

Sale, Suburban Houses 67

MARYLAND

SILVER SPRING
Five-room bungalow, fireplace, oil hot-water heat; complete kitchen with new Frigidaire, Venetian blinds, full basement, garage, front and back porches. 1 block from stores and trans. Immediate possession. For sale by owner. Call SLigo 3871. Open Sat. and Sun. 728 Gist ave.

SILVER SPRING
Brand new red brick Cape Cod in beautiful Sligo Park Hills. 7 rooms, powder room on first floor. Concrete side porch, built-in garage. Copper plumbing. Well worth $19,250.
Wood-Conley Co., Realtors
8710 Georgia Ave., Silver Spring
SLigo 5700 or SH. 0015 Till 9 P. M.

SILVER SPRING
Beautiful brick bungalow in restricted fine residential subdivision. In perfect condition. This home has 2 nice bedrooms and bath. Living room with fireplace, dining room and kitchen on first floor. Stairway to 2 additional rooms on 2d floor. Large level shaded lot. Truly an attractive price at $17,500. Call for appointment.
EDW. C. HOLMEAD
REALTOR SH. 6200

Silver Spring Bungalow
9709 Lorain Ave.
Open Sun., 1 to 5
Large living room, dinette, 2 bedrooms, bath, kitchen, and pantry on first floor. Large bedroom upstairs; basement; gas heat. An exceptional buy at $11,950, on terms.
To reach: Drive out Colesville rd. to Forest Glen rd., left to Lorain ave., left to property.
Call Mr. Hitchens, SH. 5796 with
JOHN H. RICE, Realtor

SLIGO PARK HILLS
ATTENTION, LADIES
Owner leaving, 6-room brick, vacant. You still have time to see this beautiful home if you act quickly. The first floor contains 22 ft. living room, withwood burning fireplace, entering into a clean, cool, comfortable screened porch, 20 ft. long. The dining room is quite different; it contains a spreading bay window overlooking the park. Kitchen has been arranged by an interior decorator to suit the taste of the most discriminating lady, equipped with everything. You can comfortably place twin beds in all three of the bedrooms. There are 2 beautiful multicolored baths. Full basement is arranged so that you can use it for a recreation room. The lot is double sized, sitting on a knoll covered with beautiful native trees. Slate roof, copper plumbing and gas heat. It is located near schools, shopping, transportation and clubs. Move in with a substantial deposit. Call EM. 8884.

UNIV. PARK
6-room brick and attached garage; terms. Has 4% 1st trust. Lot 50x180; gas heat; will decorate to new owner's desires. May be seen at anytime.
BURCH REALTY CO.
Berwyn, Md. TO. 5783, TO. 6338
Eves., TO. 4856, UN. 3391.

WHEATON, MD.—Located on large corner lot. White masonry, 3-bedrooms, full basement, large attic, equipped kitchen. Out Georgia ave. to Viers Mill Pike, left on Newport Mill to open sign. Open Saturday and Sunday, 1 to 5. PL. 8656.

WOODSIDE PARK
SILVER SPRING—Center-hall Colonial, in beautiful section of comparable homes; 6 well planned rooms, 3 bedrooms, 2 tile baths, built-in garage, large rear enclosed lot. Optional purchase of complete furnishings. The owner is moving West and has put a price of $22,500 for quick sale. Call RE. 6650, till 9 p. m.
Colonial Investment Co.

5812 66TH AVE., E. RIVERDALE, MD.—Uniquely designed 2-bedrm. house. Masonry and asbestos shingle construction; completely insulated; spacious closets; asphalt tile floors; large sodded lot. Occupancy with title. $9,400. $1,800 cash; FHA financed. STANDARD PROPERTIES, UN. 1425, NA. 5573, GL. 1153.

MODERN BUNGALOW
$1750 down, monthly payments $55 including principal, interest, taxes and insurance. Assume GI 1st trust at 4% on balance. Situated on spacious lot 60x160 in lovely Kensington. Living room, 2 bedrooms, dinette, kitchen with bar arrangement, utility room, gas furnace, hardwood floors and metal Venetian blinds. House is in spotless condition.
SH. 4611 O. L. Murdock PL. 8602

IN WEST ANNAPOLIS, Md., near water; 4-bedroom house; 2 baths; oil heat; $14,000. Call Annapolis, 2447 evenings.

HOME and chicken farm, N. of Sil. Spg., 8 rms., bath, 2 firepl.; garage, 2 lge. chicken bldgs., outbldgs. Fruit, berries. $19,500. H. F. Bieber, SH. 6565.

$7,950—Lovely colonial home on 1 acre in choice section of Howard County. 35 miles from Washington. 6 rooms, modern bath and kitchen, beautiful yard, garage, chicken house and garden, excellent clean condition. O. L. Murdock, Kensington, Md. SH. 4611, PL. 8602; if no answer call OL. 9489.

OPEN, 323 St. Lawrence dr., Sil. Spg. brick, 8 rms., 2 baths, h.-w. h., gas, 6 and 7 rms., same sub. H. F. Bieber, SH. 6565.

5-Bedrm. Bungalow, $15,950
Attractive prewar bungalow, splendidly located on deep lot with front terrace and large back yard completely fenced. Has long living room with huge inside fireplace, guest sized dining room, tiled bath, well-equipped kitchen, 2 bedrooms on 1st floor, and 3 on 2d; paneled recreation room in basement. Hot-water heat.
SH. 4611 O. L. Murdock PL. 8602

Bedroom and Bath Down
Convenient Bethesda location; a very attractive fieldstone home, with large living room, recreation room, 2 bedrooms and bath, 2nd floor; automatic heat; 2-car garage. Perfect condition. Eves. call Mr. Smith, WI. 7735.
ALLIED REALTY CORP., WI. 6649

FOR SALE—A home or investment plus a business opportunity in Takoma Park, Md. A first commercial det. corner house on a lot 55x117½. The house consists of 3 apartments of 4 rooms and bath each. 3 stoves, 3 electric refrigerators. Owner occupies 1 apt. of which immediate possession can be had. There is a one-car detached garage rented for $10 per mo. Income from 2 apts., $107.50 per mo. The basement can be converted to a large store and a sizable building could be built on rear of lot. Owner is leaving city and desires an early sale. Priced under $25,000 on easy terms. For appointment to inspect and further information call Mr. Cross with Edward E. Caldwell. Phone NA. 7379 or AD. 3992.

60 KNOWLES AVE.
OPEN SUNDAY 12 TO 6
Attrac. detached brick, 2 bedrms., bath, fireplace, attached garage; gas heat; porch. Vacant. $14,750. Can be seen before Sun.—office open Sun., too. To reach: Out Conn. ave. to Knowles ave. in Kensington, left to house.
C. ALLEN SHERWIN, INC.
4241 Wis. Ave., Realtors. EM. 4450

2 OUTSTANDING VALUES IN SILVER SPRING
Both are 2-story, modern detached brick homes in convenient and close-in section of Silver Spring, near schools, shopping centers and transportation. One home has 5 rooms and bath, built-in garage, recreation room and oil heat at $13,500. The other is a 6-room-and-bath home with automatic gas heat, at $15,750. Immediate possession. Phone Mr. Murray, SLigo 8114, to inspect this week end or
SHANNON & LUCHS CO.
1505 H St. N.W. NA. 2345
Open Evenings Until 9 P. M.

VERY OLD HOUSE
Next to Episcopal Church in Poolesville, Md., 30 miles from D. C.; part log and part frame, on 1 acre of land; partially remodeled. This could be made into a charming home. $5,500.
HEIBERG CO.
710 Jackson Pl. N.W. DI. 1283.

Authentic Center Hall
Colonial—Early American Design
Located 14th St. Terrace—5 bedrooms, 3 baths, dining room, living room, kitchen and breakfast room. This house is worth looking at even if you don't buy. Price $24,995.
Graham-Hall, Realtors
WI. 3250 Eves., SH. 8683

NEW BUNGALOW, $9500
Over half acre, Forestville se. 5 nice rooms, oil heat, large attic. $1,500 cash, terms.
SAM ROSEY, AD. 2700.

PICTURE BUNGALOW
SILVER SPRING
White brick, beautifully landscaped lot inclosed by white picket fence, located just off Dale dr., 1 block from shopping, transportation and schools; living room, dining room, kitchen, tile bath, 2 bedrooms; hot-water heat; expansion attic.
PRICED TO SELL AT $13,500
For appointment call OR. 0400.

Open Saturday and Sunday
1 to 5 p.m.
Silver Spring—$16,750
9928 GRAYSON AVE.
Two-story red brick Colonial on excellent corner location midst a profusion of shrubs, rosebushes and tulip buds; 22-ft. living room, fireplace, large dining room and kitchen, fully equipped; 2 bedrooms and bath on 2d floor; full basement with additional fireplace for recreation room, also lavatory and bowl; oil heat.
GRAHAM-HALL, Realtors
SH. 6626 Eves., SH. 8391

Sale, Suburban Houses 67

MARYLAND

COTTAGE—North Baltimore, Md., 9 rooms, 2 baths, 2 garages. Belmont 7562 or write Box M-864, The Washington Post.

COLONIAL HOMES
Brick, powder room on first floor, 3 bedrooms and full bath on second floor, near transportation, near heart of Silver Spring. Only $14,950. Act quickly as they won't last.
SHOCKEY & MOORHEAD
AD. 0021. Open Till 9.

Large 5-Bedrm., 2-Bath Brick
for $12,600; only $2,000 cash; 2 fireplaces, 30-ft. living room, full basement with 3 separate rooms, 2nd floor with separate entrance now used as apt., renting for $80 per month. Oil h.-w. h. Located near Md. Univ.
BURCH REALTY CO.
Berwyn, Md. TO. 5783, TO. 6338
Eves., TO. 4856, UN. 3391

OWNER wants offer, Universary Park, lovely 2½-story brick, lge. liv. rm. with fireplace, French door to side porch, din. rm., kit., tile bath, 3 lovely bedrooms, lge. rec. rm. with authentic fireplace, separate laundry and furnace rm., lavatory. Lge. lot; convenient to schools, shopping and trans. For further info. and appointment, call UN. 2173.

ONLY $2,900 DOWN
and take over present trusts on property, beautiful Colonial brick with 3 bedrooms, den and beautiful recreation room with bar. Act quickly as owner will sacrifice for quick sale.
SHOCKEY & MOORHEAD
AD. 0021. Open Till 9.

$15,950
4 BEDROOMS, 2 BATHS
See this lovely new 2-story brick home, ideally located on large wooded lot Has full basement, gas a.-c.h., large living room with fireplace, picture windows, dining room, modern kitchen, tiled bath and bedroom on 1st floor. 2d floor, large master bedroom, 2 moderate sized bedrooms and tiled bath. Excellent terms.
SH. 4611 O. L. Murdock PL. 8602

TRULY PERFECT
Good location; garage; maid's rm. and bath; sun rm.; 1st-floor lavatory; 3 bedrms.; nice lot; fireplace; good construction and condition; recreation rm. All are here in a perfect Bethesda home. Call for appointment (office open Sun.).
C. ALLEN SHERWIN, INC.
4241 Wis. Ave., Realtors. EM. 4450

OPEN TODAY, NOON TO 6
BETHESDA, MD.
8012 OLD GEORGETOWN RD.
4 bedrooms, 2 baths, l.r., d.r., kit., sun porch, oil heat, like new. Possession. Out Wisc. ave. Bank of Bethesda, left on Old Georgetown rd., 4 blocks to house. W. J. Neuland, EX. 2937. Eves., NO. 8314.

Close-In Silver Spring
3-bedrooms, 2-full tile baths, brick bungalow for $16,750. Close to schools, shopping and bus. Large living room, fireplace, dining room, kitchen, 2 bedrooms and bath on first floor. 1 fully finished bedroom and bath on second floor. Full basement, h.-w.h., detached garage. Vacant. Immediate occupancy.
EDW. C. HOLMEAD
Realtor. SH. 6200.

OPEN 10 to 6
Cape Cod Brick Bungalows
*1. Attractive Cape Cod homes with picture windows. *2. bedrooms and living room with double exposure. *3. Spacious kitchen-dinette with gas range and refrigerator. *4. Lovely colored tile bath. *5. Full basement, steel girder construction. *6. Hall stairway to attic easily finished for more bedrooms. *7. Gas a.-c. heat and white oak floors. *8. Finished asphalt streets with curbs.
To reach: Out Georgia ave. 1.8 miles from Colesville traffic light to Hildarose rd. (Bank and Lee sign) and left 1 block to homes.
J. J. KAHN CO.

NEAR WHITE OAKS
New brick bungalow, on 4 acres of ground. Has living room, kitchen with dinette, 2 bedrooms and bath; stairway to unfinished attic; full basement; oil a.-c. heat; built-in garage. Priced to sell. Call F. H. Maust, SH. 4646; if no answer, PL. 0883

Charming Old Brick House
In Poolesville, Md., 30 miles from D. C. Fireplaces, old brick smoke house, over ¼ acre corner property. Excellent opportunity to have a fine home at small cost. $5,500.
HEIBERG CO.
710 Jackson Pl. N.W. DI. 1283.

OPEN SUNDAY 1 TO 5
160 Quincy St., Chevy Chase, Md.
Charming corner brick home, surrounded by ½ acre of beautiful gardens. The house consists of 10 rooms, 2 baths, 3 fireplaces, 3-room kitchen and bath apartment in basement, with private ground floor entrance; oil hot-water heat; storm sash, awnings, weather-stripped; built-in garage; house must be seen to be appreciated; immediate possession; reasonable terms. Shown by appt.
Henry E. Tripp, Realtor
EXCLUSIVE
1311 L St. N.W. NA. 6705.

3-BEDROOM HOME
IN IMMACULATE CONDITION
With form fit rugs in living room and dining room, modern kitchen and bath; Venetian blinds; air-conditioned heat; picket fence. Well landscaped, near stores, direct transportation, school and churches. Insulated throughout. $9500.
CLIFF PIERCY & CO.
WA. 3200. WA. 9317.
Eves., WA. 9317

1st Floor Bedroom & Bath
A true center-hall Williamsburg Colonial brick on corner lot with over 16,000 sq. ft., 15x22 ft. living room with picture window and fireplace, large dining room, large modern kitchen with lot of cabinets, full bath and bedroom, also large den with picture window, large side screened porch over 1-car garage. 2nd floor with 2 large bedrooms and full bath; full basement with shower, fireplace and gas a.-c. heat. Possession with title.
Chevy Chase Realty Co.
4420 Conn. Ave.
EM. 1800 till 9 P. M.

BRICK BUNGALOW
In Silver Spring on level lot 60 by 120. Living room with fireplace, dining room, modern equipped kitchen, 2 bedrooms and bath on first floor; stairway to expandable attic. Full basement, gas a.-c.h. Outside entrance. Concrete side porch. Rear inclosed porch. 2 blocks to shopping and bus. Priced right at $15,500.
Wood-Conley Co., Realtors
8710 Georgia Ave., Silver Spring
SLigo 5700 or SH. 0015 'til 9 p. m.

Bedroom & Bath 1st Floor
In beautiful new Silver Spring subdivision a lovely 3-bedroom and 2-bath brick of modern design with fireplace, equipped kitchen, Venetian blinds; lavatory in basement and gas h.-w. heat. Excellent buy at $16,450.
PHILIP B. KEY REALTY CO.
SLigo 3010 till 9 P. M.

LESS THAN RENT
A 2-bedroom bungalow in the heart of Silver Spring, reasonably priced; can be bought for $1,500 down and $75 per month. For appointment, call OR. 0400 till 9 p. m.

OPEN SUNDAY, 2-5 P. M.
225 Glenville dr., Silver Spring, Md. Lovely detached brick home, 3 bedrooms, 1½ baths, side porch and recreation room, on a large lot, just off Colesville Pike at Indian Spring Country Club sign. Only $19,500 furn. or $17,950 unfurn. Don't wait, this will not last long. RE. 3316, 9 to 9 daily and Sunday.
CHAPMAN REALTY CO., Realtors

Open Sat. & Sun. 1 to 6 P.M.
Rosemary Hills, on East-West hwy., west of 16th st. nw., large detached brick with attached garage, 3 bedrooms, 1½ baths, large living room.
SHOCKEY & MOORHEAD
AD. 0021. Open Till 9.

Lovely New Brick Home
For $13,650; new has a G.I. mortgage at 4%, payable $65.15 per month, including everything; terms arranged. Includes range, refrigerator and plywood to be used for recreation room; aluminum storm windows and screens. Located near Md. Univ.
BURCH REALTY CO.
Berwyn, Md. TO. 5783, TO. 6338
Eves., TO. 4856, UN. 3391

"WE SELL HOUSES"
SILVER SPRING

2-Bedroom Cape Cod	$10,500
2-Bedroom brick, close in	$13,500
2-Bedroom brick, garage	$14,500
3-Bedroom brick, garage	$15,250
2-Bedroom stone, large lot	$17,000
3-Bedroom brick, garage	$17,500
3-Bedroom brick, 1½ baths	$17,950
4-Bedroom brick, 1½ baths	$22,500
3-Bedroom brick, in the park	$22,500
SHEPHERD PARK	
4-Bedroom, 2-car garage	$30,000
BETHESDA	
2-Bedroom bungalow	$13,250
2-Bedroom bungalow	$15,450

THOMPSON & GRAY, Realtors
904 Ellsworth Dr. SLigo 6100

DOCTOR
Here is just what you have been looking for—Conn. ave., between the clubs. Beautiful center-hall brick Colonial with side entrance; ample space for offices and dressing rms. and ½ bath; beautiful garden area with seclusion for informal entertaining. Exceptionally well-appointed home with large living rm., dining rm., kit., den and ½ bath, screened porch on 1st floor; 3 twin-sized bedrms. and 2 baths on 2d, with stairs to finished attic; 2-car garage. Entire property in top condition.
Chevy Chase Realty Co.
4420 Conn. Ave. EM. 1800

Sale, Suburban Houses 67

MARYLAND

OPEN SUNDAY 12 TO 5
4022 36TH ST. MOUNT RAINIER, MD.
Vacant, 5-room bungalow, full basement, large lot, very clean condition, $9950. $2000 down.
SILVER SPRING
New corner brick Cape Cod; 3 full baths, beautiful to see. $18,500; excellent terms.
NEAR INDIAN SPRING CLUB
6-room detached brick, 1½ baths, one year old; full basement, gas heat, $15,950; $2500 down.
CALL WEEKDAYS, 9:30 TO 5
SUN., 1 TO 5
LISS REALTY CO.
RE. 8264 Eves., TA. 6366

Exquisitely Furnished
One of the most beautiful and distinctive homes in the Washington area. New brick house in new section, all one floor; 2 twin bedrooms, each with 4 sliding-door closets and adjustable shelves; center hall, bath, foyer, dining room, completely equipped kitchen, including large refrigerator, Magic Chef stove and de luxe Bendix washer; large living room with exquisite custom 20-ft. draperies covering picture window overlooking terrace and garden wall; beautifully furnished and decorated with fine Drexel mahoganies; custom fabric pieces and leather inlaid tables by Heritage, fine lamps, rugs and accessories. A lovely home for the most discriminating; $25,000 complete. Inspection by appointment only. SH. 5891.

POSSESSION 30 DAYS
These modern detached homes, in Silver Spring have large bright rooms, living room, dining room, kitchen and breakfast nook, 3 bedrooms, colored tile bath and plenty of closet space on 2nd floor; full basement, gas air-conditioned heat. Open 1 till dark.
Out New Hampshire ave. ext. to Old Bladensburg rd., left ½ mile to Forston st., left at open sign to homes.
POLINGER CO.
1015 11th St. N.W. NA. 9296

$8,950
WITH LESS THAN $2000 DOWN
6-year-old 2-bedroom bungalow with stairs to expansion second floor. Gas-heat, screened porch. Today call WA. 7494.
JOHN H. RICE, Realtor

YOUR BEST VALUE
NEW DETACHED HOMES
6 ROOMS, 1½ BATHS
WITH 1ST-FLOOR LAV., $14,950 UP
EXHIBIT HOME
1713 NOYES LANE
SILVER SPRING
OPEN TODAY AND SUNDAY 1 TO 6
2 SOLD—8 LEFT
The best new house value in the metropolitan area is found in this group of 10 detached brick homes. Featured are 6 lovely rooms including living room with fireplace, beautiful streamlined kitchen, ample dining room, first-floor powder room, 3 good-sized bedrooms and tile bath with shower on second floor; gas a.-c. heat; large lots, etc. Priced at only $14,950 and up.
To reach—Go out 16th st. nw. just past District line to Colesville rd., right 1 block past viaduct to 2d ave., left about 6 blocks to houses, or out Georgia ave., about 6 blocks past Colesville rd. to Noyes dr., left to 2d ave., right ½ block to Noyes lane.
JESS FISHER & CO., INC.
Realtors
1420 K St. N.W. RE. 8060.

SUMNER
A Miller-Controlled Community
5601 WOODWAY
Open Sat. and Sun. 1 to 5:30
New house of brick and colonial siding, beautifully situated in an environment of dignity and refinement. Contains center hall, large living room opening onto screened porch, dining room with oriel window, den, 1st floor lavatory, well equipped kitchen, 3 well proportioned bedrooms and 2 baths; excellent storage room, large closets, 2-car garage.
To reach—Out Mass. ave. about ¾ mile beyond Westmoreland Circle, turn left immediately after going through overpass into Fort Sumner dr., then 2 blocks to Woodway and 5601.
W. C. & A. N. MILLER
DEVELOPMENT CO.
Builders and Developers of
Wesley Heights, Sumner & Spring Valley
4830 Mass. Ave. N.W. OR. 4464
Evenings, SLigo 6456

FINE OPPORTUNITIES
in N.W. and nearby Maryland. Price range, $15,000-$25,000.

NEAR KENWOOD
Attractive white brick, 3 bedrooms, 2 baths, sun deck, attached garage; nice lot. Excellent for children; $25,250.

BETHESDA CAPE COD
Brick 2-bedroom, detached garage; good level lot, dry basement, large living room with fireplace; $17,950.

CHEVY CHASE CIRCLE
Fine 4-bedroom brick, semidetached, in excellent condition; close to transportation, schools, churches and stores; $22,500.

BRADMOOR, BETHESDA
Fine 1-year-old brick, 3 bedrooms, large living room, dining room, ultra modern kitchen, ½ bath 1st floor, large fenced lot; 1-car garage; large, dry basement; $23,950.

EAST-WEST HIGHWAY
Substantial frame dwelling several blocks off Wisconsin ave.; excellent condition; 3 bedrooms, finished attic, 2 entrances; speculator possibilities; $23,500.

Chevy Chase Realty Co.
4420 CONN. AVE.
EM. 1800 'til 9 p. m.

VIRGINIA

ALEXANDRIA
3 Baths—6 Bedrooms
10-year-old brick of unusually good construction, near downtown Alexandria.
Furnished
8 spacious rooms plus recreation room; 24-ft. living room with fireplace; 1st-floor bedroom and full bath, sun room, long, beautifully equipped kitchen; side porch; 4 fine bedrooms, 2 baths, 2d floor; very large bedroom, full bath, 3d floor. Another fireplace in recreation room, which can be used for bedroom. Double-car garage. Substantial cash required. Exclusive with
HICKS REALTY CO.
REALTORS
3706 MT. VERNON AVE.,
ALEX., VA.
OV. 3967, OV. 3835
Eves., TE. 0933.

ALEXANDRIA
LOW PRICE RANGE
Fine row brick home, in Lynhaven, with 2 bedrooms, front screened porch, full basement with outside entrance. Venetian blinds thruout. Excellent condition. Price $10,250.
LURIA BROS.
2046 Wilson Blvd. GL. 1242, GL. 3166.

ALEXANDRIA
YATES GARDEN—$14,250
Charming 2-bedroom home with combination living and dining room, modern kitchen and large screened porch which can be converted into den or sun room. Full basement has half bath, laundry facilities and space for recreation room; oil a.-c. heat; attractive front and rear gardens. Close to shopping, bus lines, schools, churches, and Mt. Vernon parkway. Call Mrs. Keating, with
ROBERT L. McKEEVER CO.
REALTORS—SHOREHAM BLDG.
Exclusive.
NAtional 4750. Eves., OV. 5315.

Alexandria - Arlington
8 CAREFULLY SELECTED
CORRECTLY PRICED HOMES
$10,300 and $12,200—2 extra nice 2-bedroom brick, semi-detached, fully equipped, well located; 5 minutes to Pentagon; $3000 cash and $49 to $75 per month.
$13,000—Older, but very nice 2-bedroom frame on 70 by 170 lot in $20,000 neighborhood. Lot worth $3500. May go GI with $3000 cash.
$15,650—Beverley Hills, 2-bedroom, brick. Small, but very nice; pre-war, slate roof; garage; oil hot-water heat, etc., $5000 cash.
$18,250—Lyon Village; 4-bedroom stucco on 75x115 lot, bedroom and bath down; garage; oil h.-w. heat. Roomy, pleasant, convenient; $5000 cash.
$19,650—Hillwood pre-war brick; 3 large bedrooms; big lot; garage, etc. Exceptional value.
$21,000 and $27,500—Brick 3 and 4-bedroom; slate roof; garage; maid's room; tip-top neighborhoods.
A. P. HASKELL CH. 9142

Alexandria Suburban
$19,000 with $5000 cash. First offering of a bright cheerful 3-bedroom, 2-bath brick home, just off Mt. Vernon Memorial hwy., less than 3 minutes from Alexandria. On the first floor there are a large L-shaped living room with fireplace and built-in bookshelves; side screened porch; a 12 by 12 dining room; an 11 by 13 screened porch off dining room; a nice bedroom and bath; a very large modern equipped kitchen. On the second floor are 2 nice bedrooms and a large bath. Full basement. A stone floored patio and a fenced rear yard. Oil h.-w. heat. Extra large new electric hot-water heater. To inspect call Leland D. Breckenridge, TE. 3775, Manager Real Estate Dept.
HOLDEN & CO., INC.
106 N. St. Asaph St., Alex. AL. 2200.

ALEXANDRIA
DEL RAY
2-story row brick. 1st floor, living room, dining room, equipped kitchen. 2d floor, 2 bedrooms, tiled bath. Full basement, gas heat. Price, $8800. Good terms. Monthly payments $48.
G. N. HERNHOLM
227 N. Pitt St., Alex., Va. OV. 0669.

Sale, Suburban Houses 67

VIRGINIA

ALEXANDRIA
Open Sunday, 1 to 6
YATES GARDENS
OPEN SAT. AND SUN., 1 TO 6
507 FRANKLIN ST.
One of this popular section's more distinctive homes, this brick Colonial town house has living room with fireplace, library alcove, and lavatory on first floor, English basement, dining room with fireplace, kitchen, ½ bath and utility room. Second floor, 2 bedrooms and tile bath, pvt., high-walled garden, $15,950.
HELEN R. MARSHALL
EXCLUSIVE
201 S. Wash. St.
AL. 3801. Eves., TE. 5576; OV. 0604.

ALEXANDRIA
YATES GARDENS
OPEN SUNDAY, 1 TO 6.
409 S. LEE ST.
Located in fine downtown section, this newly remodeled home has been arranged as 2 separate apts., each with 3 rooms, kitchen and bath, oil h.-w. heat, private garden, early possession. $16,850.
HELEN R. MARSHALL
EXCLUSIVE
201 S. Wash. St.
AL. 3801. Eves., OV. 0604, or TE. 5576.

ALEXANDRIA
CUSTOM BUILT HOME
IN EXCLUSIVE SECTION
Exquisite 1½-story brick. 1st floor, large living room with fireplace, large dining room, modern kitchen, 2 bedrooms with connecting bath. 2d floor, one large room, storage room. Full basement. 2-car brick garage. Screened porch. Best appointments throughout. Price, $33,500. Excellent terms.
G. N. HERNHOLM
227 N. Pitt St., Alex., Va. OV. 0669.

ALCOVA HEIGHTS
BRICK COLONIAL
Located on a nice level lot 50x175. Half bath on 1st floor, living room 14x24 with fireplace; 2d floor has 3 nice bedrooms and full tiled bath; built-in garage. Excellent buy, $19,950.
HALL REALTY CO.
Exclusive Agents. Courthouse Sq., Arl.
OW. 5858-OX. 1007. Nights OW. 3459.

ARLINGTON
TARA
Beautiful corner lot with nice trees. Red brick Colonial, living room with fireplace, family sized dining room with built-in china cupboards, large equipped kichen, large secluded screened porch with awnings; 2d floor, master bedroom 13x21, cedar lined closets, 2 other twin sized bedrooms and spacious tiled bath with built-in linen closets; dry basement, laundry trays, oil h.-w.h., storm windows, doors, screens, awnings; attached garage; property 8 years old. Exclusive with
FRED J. GEORGE, Realtor
2173 N. Glebe Rd., GL. 6777—OX. 0141
Eves., OW. 1914

Arlington—$2000 Down
2-apt., 10-room modern Colonial. Excellent location. Income for one apt. $100 per month. Total monthly payments $175. For each additional $500 down $8 deduction in monthly payments. GL. 0686. No agents.

ARLINGTON
4-unit apartment. Here is an opportunity to make a good investment or have income from property pay for it while living free. Des Marets Realty, OW. 7822. Open 'til 9 p. m.

ARLINGTON
Two-family frame house in nearby Arlington, furnished or unfurnished; 2-car garage. Immediate occupancy. Price, $12,500. No brokers, please. GL. 6251.

ARLINGTON, VA.
Large Colonial home; 4 bedrooms, 2½ baths; fireplace; basement under entire house; oil heat, garage, equipped kitchen, den; large rolling lot, 355 ft. deep, with stream at bottom of hill; 1st floor graciously designed. Home immaculate throughout. Price $21,500. Ask for Mr. Stotler.
JUDSON REAMY & SON
1122 North Irving St., Arlington, Va.
CH. 0800. Open weekends and eves.

ARLINGTON
NEAR PENTAGON
Lovely Colonial brick home priced at $12,950, with $2500 down. An excellent buy on today's market. 2 fine bedrms., full basement, oil a.-c. heat. Neat as a pin. Shown by appointment only. Call
LURIA BROS.
2046 Wilson Blvd. GL. 1242, GL. 3166.

ARLINGTON FOREST
OPEN 1 TILL 6 P. M.
Lovely 3-bedroom brick, painted white, beautiful large corner lot, occupancy with settlement. Your inspection is invited. To reach: out Lee blvd., past Buckingham, right on Granada, right again to 113 Greenbrier to open sign. Further information, call
MARY THOMPSON
EXCLUSIVE AGENT
TE. 5232—TE. 9275

ARLINGTON
GI or conventional—Brick Colonial, 3 lge. bedrms., 1½ baths, equipped kit., 2 fireplaces, screened porch, finished rec. rm., are a few of the features in this home. Priced at $14,250, plus a lot of your choice in Arlington or vicinity. As low as $1,500 down.

NEW BUNGALOW
$10,000—21-ft. living room with fireplace, dining "L," equipped kitchen, tile bath, 2 bedrooms, expansion attic; ¼-acre lot; $1,900 down.

2-BEDROOM HOME
Must sell four homes located thruout Arlington, priced from $9500 and up. Down payment as low as $1000. Make an offer.
SOUTHERN REALTY
OW. 4420 CH. 8821

ARLINGTON—6 BEDRMS., 2 BATHS
2 blks. W. & L. High School. 1st fl., bedrm. and bath, lge. liv. rm., fireplace, din. rm., bay window, lge. kit. (not equip.), lovely glassed-in porch. 2d fl., 5 bedrms., closets, bath, huge glassed-in sleeping porch. Stairway to floored attic, bsmt.; h.-w.h., oil; yard entr. garage. Lot 74x208. Good buy at $15,500. L. McGEE KING. 1561 WILSON BLVD. GL. 5273. CH. 5508. OX. 0300.

ARLINGTON
$1,000 cash can buy a lovely semi-home individually and excellently built detached brick house. Full basement with oil hot-water heat. Overlooking Shirlington shopping center. Total price, $9,750. GI financed.
J. R. TENCHER CO., INC.
AD. 2644.

ARLINGTON
COMPLETELY FURNISHED
Vacant. $2,000 cash will enable you to move in this cozy 6-room brick Colonial within 24 hours; only a stone's throw from Navy Annex. Monthly payments less than rent.
LIST YOUR PROPERTY WITH US
FOR QUICK RESULTS
ROBT. N. BRUMBACH CO.
Realtors—OW. 7330—Builders
Lee Highway at Lorcom Lane
Evenings, NO. 3434

ARLINGTON, VA.
NEAR LEE HIGHWAY
Short distance from Washington-Lee High School and new Catholic school; 6-room brick home, 1½ baths, comfortable rooms, equipped kitchen. Immediate possession. $14,750. Ask for Mr. Duffus.
JUDSON REAMY & SON
1122 N. Irving St., Arlington, Va.
CH. 0800. Open weekends.

ARLINGTON
4 BEDROOMS, 1½ BATHS
For the family that needs a large home with big rooms, well located on a 215-ft. deep lot; garage, oil heat. $23,500.

SUN SPARKLES
on the windows in this gleaming white bungalow, priced at only $12,500. Fireplace in living room, dining room, kitchen, 2 bedrooms with attic planned for expansion.

4 ACRES
Only a short distance out, beautiful rolling land and magnificent home of lifetime construction. 3 bedrooms and space for a den. $23,500.

COLLARD-AKRE
CH. 6226. Realtors. CH. 7923.
2300 Wilson Blvd.

ARLINGTON
OPEN 2-5 P.M.
2-story brick Colonial; vacant and ready for occupancy with down payment. Out Wilson blvd. to Livingston st., right to number "1003." Des Marets Realty. OW. 7822. Open 'til 9 p. m.

ARLINGTON—VACANT
Beautiful 2-story Colonial brick home consisting of 1½ baths, large living room with fireplace and one also in basement, 2 extra large bedrooms, room in kitchen for breakfast nook; screened-in side porch; beautiful wooded lot. An excellent buy for only $17,500. Near schools and shopping.

BUNGALOW—$12,500
Charming buy located in the heart of Arlington. Lot 100x150. Large living and dining room, fully equipped kitchen, large bedroom, storm window and screens, Venetian blinds, storage attic; full basement; a sacrifice; $8700 1st trust and down payment as low as $2000. Immediate possession.

12 VACANT HOMES
Imagine being able to see 12 homes that are open for your inspection; all types and styles, 3 in the country club area, Westover section, N. and S. Arlington. One a ½ block from Wilson Blvd. Many other desirable locations. For appointment call
LONGACRES REALTY
OW. 8313. OX. 1016.

Sale, Suburban Houses 67

VIRGINIA

ARLINGTON, VA.
Attractive 5-room home, corner lot location, auto. gas heat, equipped kitchen, redecorated. Convenient to transportation, shopping, etc. Price, $2,000 cash. Unoccupied.
JUDSON REAMY & SON
1122 North Irving St., Arlington
CH. 0800. Open weekends and eves.

ARNA VALLEY
5-room semidetached, near Glebe Rd. and Shirley Highway; 2 bedrooms and bath, 2nd floor; living room, dining room and equipped kitchen on 1st floor. Venetian blinds on 1st floor. Full basement with outside entrance. Price, $11,000. Convenient terms.
C. L. HANOWELL CO.
Realtors
GL. 7343. AL. 6541.

ASHTON HEIGHTS
6-room frame bungalow, with detached garage on 60x137 lot. Price $12,650 with $3650 cash and $91 month. Possession June 15.
CARROLL BICKLE
2420 Wilson Blvd.
GL. 2056. OX. 1732.

AURORA HILLS
FINE VIEW
Beautiful brick colonial in excellent condition throughout. Built in 1941; 1st floor, center hall, large living room, large picture window, fireplace; the right sized dining room with chair rail, screened porch; beautiful modern equipped kitchen, half tiled bath; 2nd floor, 4 bedrooms, 2 tiled baths, sun deck; a beautiful full basement, lovely bright maid's room and full bath; Quiet May oil a.-c. heat, laundry; garage. Copper water pipes and gutters, slate roof; lot 70x130. Price, $30,000.
ROMYE LAMBORN, Realtor
Exclusive Agent
1601 S. Arlington Ridge Rd.
OT. 8586. OT. 8035.

BANCROFT
Open Saturday and Sunday
1 TO 6 P. M.
4625 S. 4th St., Arlington
6-room brick on large lot, 90x140 ft., with beautiful shade trees. First floor entrance hall, large living room with fireplace, full dining room, equipped kitchen, extra large side porch; 2d floor has 3 bedrooms, tiled bath; full sunlight basement with lavatory; oil hot-water heat; vacant. Immediate possession.
Drive out Lee blvd. past Glebe Rd. about 3 or 4 blocks to Abingdon St., left on Abingdon to 4th St., left on 4th to "Open Sign," or get Barcroft bus at 12th and Penna. Ave. to 4th and Wakefield.
EXCLUSIVE WITH
HICKS REALTY CO.
REALTORS
3706 MT. VERNON AVE.,
ALEX., VA.
OV. 3967, OV. 3835
Eves., CH. 9247

BELL HAVEN
If you are interested in this section it will pay you to see this charming home overlooking golf course. 4 bedrms., 2 baths, garage, lots 75x145. Price right for immediate sale. Call Mrs. Normington, CH. 5706.
DAVIS REALTY CO.

BELLE HAVEN
6 West Grove dr., for sale by owner, $26,500; 2 large bedrooms and bath upstairs; first floor, bedroom or den with full bath, large living room with fireplace, good sized dining room, fully equipped kitchen and pantry, center-hall entrance; screened porch, basement garage, maid's room and lavatory. Open daily, 1 to 6. OV. 0288.

BEVERLY HILLS
900 Chalfonte Drive
OPEN SAT. AND SUN., 1 TO 5 P. M.
Brick home with slate roof, on well-landscaped corner lot, consisting of attractive living room with fireplace, nice dining room, pine paneled den and ½ bath, large fully equipped kitchen and screened porch on 1st fl.; 2d floor has 3 nice bedrooms, tile bath and sun deck; full basement, oil heat, copper piping; priced to sell. Possession with title.
EXCLUSIVELY WITH
G. C. KEELER, Realtor
2018 Mt. Vernon Ave. TE. 2760

BEVERLY HILLS
UNUSUALLY NICE
Close to everything is this charming home individually and excellent built, like new. Large-sized living room, beautiful Colonial fireplace, large dining room, large den or bedroom, tiled bath. French doors open onto lovely flagstone patio, large beautifully equipped kitchen, most unusual, complete 1st floor. 2 large bedrooms and bath, plenty of closets throughout. Laundry room, furnace room, oil heat, attached garage; large wooded lot, beautifully landscaped. Shown by appointment. Excellent buy for quick sale. Reasonable cash, balance well financed.
EDWARDS REALTY
KE. 5655. KE. 5511.

BEVERLEY HILLS, ALEX.
MODERN BRICK
1st floor, tiled bath and bedroom; living room, kitchen, each with fireplace; dining room; 2nd floor has 2 bedrooms and tiled bath; oil burner, h.-w. h.; att. garage; Ven. blinds, aluminum screens throughout; slate roof; lovely wooded lot; nearly 100-ft. frontage; flagstone terrace. Immed. poss. $22,500; terms. WORTHAM Real Estate, AL. 7411.

BEVERLEY HILLS
Lovely 2-story brick, situated on large lot, with many shade trees. 1st floor, large living rm. with fireplace, dining rm.—modern kitchen with fireplace, large bedrm., tiled bath; 2d floor, 2 nice bedrms., tiled bath, flagstone terrace, attached garage, utility room, oil h.-w. heat. Price $22,500.
G. N. HERNHOLM
227 N. Pitt St., Alex., OV. 0669.

BEVERLEY HILLS
710 S. OVERLOOK
OPEN 1 TO 5 P. M.
This newly completed, tastefully decorated brick home, built of finest materials and of quality workmanship has center entrance, long living room with fireplace and screened living porch adjoining large dining room, library-den with fireplace and full bath; beautiful kitchen equipped in every detail; 3 large bedrooms with tiled bath and 2 big ventilated storage rooms on 2nd floor; the basement contains a workshop, a laundry utility room and a long paneled recreation room with fireplace and half bath; attached garage. Substantial cash required. For appointment to see call
HICKS REALTY CO.
REALTORS
3706 Mt. Vernon Ave., Alex., Va.
OV. 3835-OV. 3967.
Eves., AL. 3369.

COLUMBIA PIKE SPECIAL
Convenient to schools, shopping, transportation; large 6-room brick colonial; 3 bedrooms, tiled bath; the other 3 rooms are all large and in immaculate condition; ½ bath in basement; attractively priced.
ARLINGTON REALTY CO.
2204 Wilson Blvd. GL. 1900, OX. 4123

DEL RAY
Newly decorated frame house, 3 bedrooms and bath on 2d floor; stairs to attic; large living room, dining room and equipped kitchen on 1st floor; newly decorated; waterproof basement with outside entrance. Suitable for living quarters. Nice yard and garage. Has income possibilities. Substantial down payment required.
C. L. HANOWELL CO.
Realtors
GL. 7343. AL. 6541.

DEL RAY SECTION
And only a few minutes from the Nation's Capital, this attractive row brick has full basement, finished recreation room, outside entrance, laundry trays, oil heat, nice living room and built-in bookcases; dining room with added china closet; equipped kitchen, 2 bedrooms, full tiled bath, venetian blinds and attractive awnings throughout. Convenient to schools, buses and shopping. Full price only $10,000. Terms can be arranged.
AL BAKER & SON
REALTORS
116 S. St. Asaph St., Alex.
TE. 7343 AL. 6644
Open Sun. and eves. for your convenience.

FAIRFAX
2-bedroom bungalow, expansion attic, full basement with outside entrance, oil heat. Price, $11,450 with $2100 down, balance $64.40 per mo. including tax and insurance.
STATE REALTY CO., INC.
FA. 1749. Eves. and Sun., FA. 9379.

Sale, Suburban Houses 67

VIRGINIA

DOMINION HILLS
OPEN SUN. 2 TO 5
5941 10TH RD. NORTH, ARLINGTON
3 bedrooms in one of Virginia's best developments. House is less than one year old and in perfect condition. Auto gas heat and gas water heater. Large kitchen with dining space plus full size dining room, living room 12x20 with fireplace. Full basement, level lot.
To reach: Out Washington blvd. to McKinley rd. (Westover), left to 10th rd. north, left to 5941 and our "open sign."
STATE REALTY CO., Inc.
FA. 1749. Eves., Sun., FA. 9379.

FALLS CHURCH, VA.
One block parochial school and transportation. Frame house of 3 bedrooms, tile bath, equipped kitchen, dining room, living room with fireplace, paneled study. Attractively located on large shady lot. $15,750. Substantial cash required.
COFFEY REALTY
FA. 3632. Exclusive Agents. FA. 7843.

FALLS CHURCH
A lovely brick bungalow has living room with fireplace, dining room, fully equipped kitchen, 2 nice bedrooms, tile bath; expansion second floor; fully insulated. Full dry basement, outside entrance; oil air-conditioned heat. Living room and dining room carpeted from wall to wall. Venetian blinds thruout. Well financed. 1 block from bus. Shown by appointment.
SEWELL REALTY CO.
14 S. Glebe Rd. (at Lee Blvd.)
GL. 1878 or GL. 9574.

FALLS CHURCH
Liv. rm. with fireplace, din. rm., kitchen, 3 bedrms., bath; full basement, adequate storage, screened porch, attached garage, oil heat; large yard, trees, exc. neighborhood, Virginia Forest. By appointment. FA. 8394.
NO BROKERS, PLEASE.

FALLS CHURCH
3-BEDROOM BRICK BUNGALOW
$12,750
Officer transferred. Full basement, oil heat, fireplace in unfinished recreation room; nicely landscaped.
LUCILLE COOK
EXCLUSIVELY
FA. 3272. FA. 4664.

JEFFERSON MANOR
$11,000
$2,000 CASH. BALANCE 4% G.I. LOAN
Very charming semidetached brick house in excellent condition on good-sized lot. Very convenient to transportation and shopping. 1st floor, nice living room, dining room and modern kitchen. 2d floor, 2 bedrooms and modern tiled bath. Full basement; gas a.-c. heat. This house must be sold immediately. Call Mr. Sebastian, NA. 9300 eves.; weekends, WI. 5946.
BOSS & PHELPS, INC.
1417 K St. N.W.

JEFFERSON MANOR
15 MONTICELLO ROAD
Just off U. S. No. 1 hgwy., (Wash.-Rich.), near the Penn Daw Hotel. Built less than one year. Semidetached brick, 2 stories, cellar, 5 rooms, bath, gas furnace, insulated, electric refrigerator; GI financed 1st tr. 4%. Open Sun., 2:30 to 5; eves. or Sun., phone TE. 1768.
L. T. GRAVATTE
REALTOR
729 15th St. N.W. NA. 6753

LYON VILLAGE
Older Home, in Better Location
Everything about this home is in perfect condition. Upstairs 3 large bedrooms and tiled bath; den and half bath on 1st floor; large living room with fireplace; formal dining room, large equipped kitchen; full basement; one-car detached garage. Owner anxious to sell.
ARLINGTON REALTY CO.
2204 Wilson Blvd.
GL. 1900. OX. 4123.

LYON VILLAGE
2 blks. to center of Clarendon—6 rms., asbestos shingle, liv. rm., 14x22, attrac. fireplace; liv. rm. opens on glassed-in living porch, lge. din. rm., kit., refrig., range, pantry. 2d fl. has 3 bedrooms, sufficient closets, cedar lined. Tiled bath with shower, attic; h.-w. h. oil, full basement, yard entr., 2-car garage, level landscaped lot. Excellent value. For appt. call
L. McGEE KING, REALTOR.
1561 WILSON BLVD.
GL. 5273 CH. 5508. OX. 0300.

LYON PARK
Spotlessly clean. House and fenced-in grounds, shining with neatness. 6 unusually large rooms and closet space, bright and cozy. Fireplace, oil h.-w. h., porch, garage. Immed. possession. $14,950.
M. L. ALVIG. CH. 1901.

LYON PARK
OPEN DAILY 2 TO 5 P. M.
Brick Colonial in new condition; prewar construction, on lovely corner lot; completely fenced with Anchor fence; 4-year-old growth willow trees overhanging lily pond; many rose bushes; 1st floor bedroom or den, large living room with fireplace, full dining room with chair-rail, beautifully decorated with companion paper, nicely equipped kitchen, 2 master bedrooms with full tiled bath upstairs; stairs carpeted and daytime lighting of glass brick; natural woodwork throughout lending charm as well as being a work-saver; full basement with full bath; laundry room; oil h.-w.h.; outside entrance. Priced right.
Directions: Out Lee blvd. to N. Fillmore, right on Fillmore to 1st rd., right one block to 2701 and "Open Sign."
HALL REALTY CO.
EXCLUSIVE AGENTS
Courthouse Square, Arlington, Va.
OW. 5858—OX. 1007; nights, GL. 8241

NORTH ARLINGTON
A prewar, 5-room and bath, 2-story Colonial; in excellent condition. This home contains such features as gas heat, finished room in basement, porches and situated on a completely fenced lot. Priced at $13,650, with reasonable cash payment.
Geo. H. Rucker Co., Realtors
1403 No. Courthouse Rd., Arl., Va.
OX. 0197.

NORTH ARLINGTON
Beautiful brick and stone bungalow in an excellent North Arlington location; large living room with fireplace, junior dining room, equipped kitchen, 2 bedrooms and tile bath. Side screened porch with entrance from living room, kitchen and yard. One large pine-paneled room on 2d floor that is heated and has ample storage space, full basement with oil a.-c. heat and outside entrance. Lot 50x167 with numerous flower bulbs. Convenient to school, shopping and bus. Call today for appointment to inspect.
WILLIAMS REALTY CO.
3806 Wilson Blvd. OW. 6161.

N. ARLINGTON
3-Bedroom Brick Colonial
Large living room with fireplace, full dining room, equipped kitchen, screened porch, 3 good sized bedrooms, full tiled bath. Located near Washington-Lee High School. This is a good buy! $16,750.
HALL REALTY CO.
Courthouse Sq., Arl., Va.
Exclusive Agents
OW. 5858-OX. 1007. Nights CH. 6694.

N. ARLINGTON
Under construction, ready in June. 6-room brick Colonial, 3 bedrooms on 2d floor, tiled bath. First floor has living room, 20x12½ with fireplace, dining room, 13x10½ and modern equipped kitchen, a.c. heat. Full basement, roughed for lavatory. Will go GI. $14,250, terms.

5-RM. BRICK COLONIAL
A.-c. oil heat, range and refrigerator, storm windows, fenced rear yard, shade trees. 10 minutes to D. C. Excellent neighborhood. $15,450. Convenient terms.

6-RM. BRICK COLONIAL
About 3 years old, in excellent condition, oil heat, range and refrigerator. This is not a small home. $19,450 or your best offer. Terms.

5-RM. FRAME BUNGALOW
Will go GI. Occupancy with deed. $9,000, terms.

MAC LINDSEY
75 N. Glebe Rd.
CH. 6090. FA. 8329.

OAK HAVEN—FALLS CHURCH
Ranch-Type Bungalows
On ¼-acre lot, in beautifully wooded section. Large living room with fireplace and picture window; very attractive dining room, fully equipped kitchen with Beauticraft cabinets and G. E. 8-ft. refrigerator; tile bath and 3 large bedrooms. Full basement with half bath and large attic with unlimited storage space; gas a.-c. heat. Priced at $15,950.
Lee hwy. to Fairfax dr., turn right and continue on Fairfax dr. as it becomes Lincoln ave., straight on Lincoln ave. to Meridian ave., turn right to "open" house.
Larchmont Corp., Builders
FA. 4501

OAKTON
2-BEDROOM BUNGALOW, $10,500
Living room, dining room, bath, full basement, 3½ years old. Reasonable down payment.
STATE REALTY CO., INC.
FL. 1749 Eves and Sun. FA. 7297,
FA. 3022.

Continued on Following Page.

Sale, Suburban Houses 67

VIRGINIA

Continued From Preceding Page

SOUTH ARLINGTON

A Colonial brick home, has living room, dining room, fully equipped kitchen, 3 bedrooms, tile bath, full basement. Well financed. Small cash payment will handle. Shown by appointment only.

SEWELL REALTY CO.
14 South Glebe Rd. at Lee Blvd.
GL. 1878 or GL. 9574.

TYLER PARK

Near Falls Church, 2-bedroom brick bungalow, $11,850. Full basement, expansion attic; tiled bath; living-dinette combination, automatic gas heat, equipped kitchen including G.E. refrigerator and G.E. disposal unit. $2000 cash, balance $59 per month including taxes and insurance.

STATE REALTY CO., INC.
FA. 1749.
Eves. and Sun., FA. 7397 or FA. 3022

WESTOVER PARK
G I APPROVED

6-room house, $15,250; down payment $1250, balance like rent. Close to everything. Occupancy early spring.

IT'S ANOTHER MACE PROJECT

Open 2 to 6 P. M. Daily

Drive out N. Washington Blvd. to No. Kensington, turn left 1 block to Exhibit Home.

(Telephone OW. 9000 or GL. 1229)

10-ROOM MODERN HOME, 2 acres, commuting distance; hard road; $21,000, easy terms, by owner. More land if desired. Dr. B. L. Poole, Herndon, Va. Phone Hern. 21.

EXCLUSIVE Wynnewood, charming brick colonial home, immaculate condition; center hall, large living room with fireplace, bright kitchen, 2½ baths; attached garage, recreation room with fireplace; cedar-lined closets; exquisite taste in decoration. Ideal for discriminating professional man. Call today,
MILTON G. SMITH.
4219 Wilson Blvd. OW. 7200.

LET US SHOW a new 3-bedroom brick Colonial, in exclusive neighborhood in N. Arlington. Extra high elevation, corner lot. Special features include French doors, opening onto patio; Venetian blinds; bright kitchen; fan and garbage disposal unit. Superior construction. Finest materials. Call today, Milton G. Smith, 4219 Wilson Blvd. OW. 7200.

It's a House, It's a Home

Cape Cod, hall entrance, living room with fireplace, modern dining space and equipped kitchen, 2 bedrooms and tiled bath on 1st floor; large expandable 2d floor; full basement, excellent lot. Priced for immediate sale.

Real Estate Service, Inc.
Lee Highway at Glebe Rd.
GL. 0561. OX. 2585.

4 BEDRMS. AND 2 BATHS

Unconventional type home. Huge studio living room, large dining space, equipped kitchen, 2 large bedrooms and bath on 1st level; large recreation room, 2 bedrooms and bath on lower level; ¼ acre wooded lot; excellent neighborhood.

Real Estate Service, Inc.
Lee Highway at Glebe Rd.
GL. 0561. OX. 2585.

HOME AND INCOME

Small family can live in one apt.—income from 2 others will make payments. Unusual opportunity to let rentals pay for a home. Convenient, close in—1 block to bus. Oil heat. This one can honestly be recommended.

R. W. MULLEN
3111 Columbia Pike OX. 1882 till 9 p.m.

ACRE—CLOSE IN
4 Bedrooms, 2 Baths

Attractive Early American Colonial, prewar construction, with charm plus present-day conveniences; featuring 11-ft. high ceilings and large, cheerful rooms; oil heat; completely insulated with rockwool; center-entrance hall, den and bath first floor; 3 fireplaces; large basement with game room; modern all-electric kitchen; large garden space, chicken run, fruit trees. One mile Washington Golf and Country Club. Possession with settlement. Price, $23,500, with convenient terms.

DICK BASSETT, REALTOR
CH. 5057 CH. 4311

3-BEDROOM BRICK

Only $14,500. Excellent financing, with features including 2 twin sized bedrooms, living room with fireplace, large dining space and equipped kitchen, family sized dining room, full basement, gas heat. 60 foot lot. Immediate possession so call us for appointment today.

KEITH D. BRUMBACK
Realtor, 2051 Wilson Blvd.
OW. 4347. Eves., CH. 3527.

A COZY BUNGALOW

Attractive well-built 5-room-and-bath bungalow, situated on lot 75x160. This immaculate home has nice-size rooms, hardwood floors; electric equipped kitchen, front and back porches; house is well insulated, weather-stripped and storm windows; oil a.-c. heat. Priced right at $10,950. Possession 30 days. You will want it, when you see it. Call for appointment to inspect it today. FA. 2620.

EASTMAN & STEELE
REALTORS

5930 N. Washington Blvd.

Open 2-5 P.M. or by Appointment

A prewar brick home, consisting of living room with fireplace, built-in bookshelf, dining room and bright, all-electric kitchen, 2 bedrooms and tile bath on 1st floor and a large pine panneled bedroom (12x14) on 2d floor, full basement with new G. E. oil heat. An 82-gallon electric hot-water heater; toilet in basement; built-in garage, screened side porch. The rear yard is level and entirely fenced, making a wonderful play yard for children; grade and junior high school nearby; transportation at door; 2 blocks to shops. Priced for immediate sale. To reach: out Washington blvd. thru Clarendon to 5930 N. Washington blvd.

ENZOR REALTY CO.
3501 No. Washington Blvd.
CH. 1000. Exclusive OX. 2234.

New 6-room detached brick home

Excellent construction in convenient, close-in, high class neighborhood. Full basement. Should sell this weekend. Price $15,000.

R. W. MULLEN
3111 Columbia Pike OX. 1882 till 9 p.m.

SPRING VALUE—NR. BELVOIR
18 Williamsburg Rd. and Jefferson Manor

IT'S OPEN
FROM 1 TILL 6 P. M.

Begorrah, it's a lovely home, recreation room, full basement, 5 rooms, brick, tile bath (very charming). We can not describe it you'll just have to see it for yourself. So get into your car or bus and drive out U. S. 1 to Alexandria to Penn daw Hotel, right on N. King Highway 2 blocks to Fairhaven drive, left to Williamsburg rd., right to the home. Only $2500 down and you can assume the GI loan.

JOHN B. MILBURN
1210 Lee Highway. OW. 7978. OX. 1304.

3 BLKS. NAVY ANNEX

Prewar built, 6 large rms., fireplace, cedar closets, equip. kitchen, porch, beau. basement. Furn. or unfurn.
L. McGEE KING, 1561 Wilson Blvd.
GL. 5273. CH. 5508. OX. 0300.

WHY WASTE MONEY?

Do you want a home where you have enough room to raise a pig or chickens, or keep a cow, or raise a truck garden? If so, here is the answer to your prayer. A new 3-bedroom frame-asbestos shingle home on 2¼ acres, with bath, full basement, large masonry garage, electric water heater and only 45 minutes from D. C. $8950. Terms if desired. Call

MILLS REALTY CO.
ANNANDALE, VA.
FA. 7387.

Crystal Spring Knolls

Only 1½ Miles From Key Bridge and located in a very fashionable section. Spacious brick Colonial; 3 bedrooms and 2 tiled baths, upstairs; charming living room with built-in bookshelves, large dining room, equipped kitchen, full basement, half bath; one-car garage, side porch, slate roof, copper plumbing and guttering. The best of everything. Shown by appointment only.

Arlington Realty Co.
2204 Wilson Blvd. GL. 1900, OX. 4123.

MOST CHARMING

White brick Cape Cod with a variegated Vermont slate roof, set like a jewel amidst gorgeous surroundings, the first floor has such features as a center hall, a comfortable living room with fireplace, an attractive dining room, a bright equipped kitchen, a snug den, a ¾ bath and a screened lounging porch. The 1st floor carpeting remains. The 2nd floor boasts 2 very large bedrooms, a full tiled bath and a useful sun deck. The basement is well arranged, offering a large recreation room with fireplace, a furnace room, a laundry room and a garage. The decorations are exquisite. The condition is immaculate and the construction fine. If perfection is your goal, please call to see this unusual offering.

CARROLL BICKLE
3420 Wilson Blvd. GL. 2056-OX. 1732.
Evenings, GL. 6914-AX. 4539.

Sale, Suburban Houses 67

VIRGINIA

Vacant—Bargain-Priced

Beautiful ranch style rambler adjoining famed Mt. Vernon Memorial Blvd. Features include 3 bedrms., de luxe equipped kitchen with Bendix washer, metal cabinets, healthful radiant heat. Lot 100x125. A bargain price of $16,950. Should sell this house today. Call RE. 6650 till 9 p. m.

COLONIAL INVESTMENT CO.

2 ACRES WITH

a well-built masonry house, consisting of 3 rooms, entrance hall, fireplace, on 1st floor; 4 bedrooms and bath on 2nd; full basement, oil h.-w. heat; 4-room guest house, rented now for $50 per month. This home is located near Old Dominion dr. in Great Falls area. Price $19,950, with substantial cash.

UNIVERSAL REALTY
CH. 1179. Eves. CH. 2953.

TWO-STORY BRICK

Located within walking distance of the new Navy Annex and ½ block from transportation. It has living room with fireplace, dining room, 3 bedrooms and bath. Full basement with practically new heating plant. Priced for immediate sale at $11,500.

J. WESLEY BUCHANAN
1501 Columbia Pike
CH. 1341. OX. 2798.

STONE BUNGALOW
$14,500

Large studio living room with stone fireplace, dining room, kitchen equipped with stove and refrigerator, 2 bedrooms and bath. Upstairs there is a den or third bedroom; basement with oil h.-w. heat. Vacant and immaculate.
LYON PARK REALTY
2519 Wilson Blvd. OW. 5200

5-ROOM COLONIAL
$10,500

Recently redecorated. Price includes Bendix washer, 7 ft. Frigidaire, oil heat. On a corner lot. Convenient to Pentagon Building. Excellent terms.

JNO. J. LOFLIN
Loflin Building
2420 Wilson Blvd. GL. 4312.

HOME WITH INCOME
$13,750—$87.50 per month

1st floor, living room, dining room, equipped kitchen, sun porch, 2 bedrooms, bath; screened porch, Venetian blinds. 2d floor, living room, dining room, kitchen, one bedroom, bath. Rents $60 per month. Full basement, oil h.-w. heat, 80-gallon hot-water heater, laundry trays; fully insulated, weather-stripped, new garage, concrete drive. Nice lot.

EXCLUSIVE WITH
Curtis E. Martin, Realtor
120 S. Royal St., Alexandria, Va.
AL. 6815. TE. 2548.
EXPERIENCED SALESMEN NEEDED

15 to 40 Minutes Out in "Old Virginny"
ALL ARE MODERN

(1) 3-bedroom bungalow $8,950, $1,500 down, $52.73 per month.
(2) 2-bedroom expansion bungalow, $11,250, $1,000 down, $65 per month.
(3) 3-bedroom brick, 1½ baths, 1 acre, $14,800, $3,500 down, $85 per month.
(4) 4 bedrooms, 1½ baths, $14,950, $2,500 down.
(5) 3 bedrooms, rustic, 2 baths, 6 acres, beautiful, $18,900.
(6) 3-bedroom brick, 2 baths, garage, 1 acre, wooded, $21,000, $5,000 down.
(7) 4-bedroom brick, 3 baths, garage, 2½ acres, $15,000 1st trust.
(8) Beautiful rambler on high ridge, 7 miles out, $34,500.

J. FULLER GROOM REALTY CO.
OX. 4487.

Move In Next Wednesday

Interior decorators will finish next Tuesday. And you'll surely like this immaculate 2-bedroom brick Colonial, superbly situated. A corner lot in an excellent N. Arlington location. Price, $11,950. Minimum cash $3000.

Dominion Insurance & Realty Agency
Realtors
GL. 6338. OX. 1779.

HOLLYWOOD RAMBLERS
Open 1 to 6
SATURDAY AND SUNDAY
5617 N. 24th St.

House features large living room with fireplace, 2 twin-sized bedrooms. Large streamlined equipped kitchen, chock full of cabinets. Parquet floors throughout. Bendix washer included. Your choice of colors and locations.
To reach: Out Lee hwy. to N. Illinois st., left to N. 24th st. and Open Sign.

N. Pomponio & Sons, Inc.
Builders, Developers, Brokers
GL. 7653.

OVERLOOKS LEE HGWY.

5 minutes to Georgetown; beautifully decorated with custom papers throughout. Brick home having 3 bedrooms and tile bath, living room, dining room and equipped kitchen; full basement, oil heat, garage. $13,750.

THE BRANT CO.
2334 Wilson Blvd.
GL. 4216. OX. 0520.

BRICK BUNGALOW
WITH EXPANSION ATTIC
$2500 Cash—$67 Monthly
Including Taxes

An excellent home for small family, having cheerful living room with fireplace, cozy dinette, modern equipped kitchen, 2 nice bedrooms and bath on 1st floor. Large lot; oil heat. Property in good condition. Prompt possession.

DICK BASSETT, Realtor
CH. 5057. CH. 4311.

COZY & COMFORTABLE
$57.43 MONTHLY F.H.A.

Spic and span, new house condition, complete with new Bendix automatic washer, new oil burner, fully equipped modern kitchen, with large electric refrigerator and thoroughly redecorated, featuring lovely prewar hardwood floors. This 2-story sturdily built, fully detached white painted all-masonry home is designed for comfortable living with streamlined conveniences. An attractive living room, cozy dinette and kitchen are on the 1st floor. 2 cheerful bedrooms and bath on 2d floor with 5 nice closets, well arranged throughout the home. Situated on a wooded lot approximately 50x155 having high elevation. Within easy walking distance of shopping center and frequent bus service. Only 5 minutes from Pentagon Building. Price $9950, with reasonable cash payment. Call owner, CH. 4311.

OLD COLONIAL ESTATE

Some discriminating individual will take pride in owning this old brick Colonial house and will profit materially in future from the the investment after it has served its purpose as a residence. In Falls Church, Va., with 240-ft. frontage on West Broad st. It is set well back and surrounded by beautiful large trees and lawn. The house built long before the Civil War, has a large center hall, 2 living rms. (each 28x14½) with fireplace, dining room (18x20), kitchen, laundry room and wide porches; 2 stairways to 2d fl.; 5 bedrms. and 2 baths; oil h.-w. heat in excellent condition. It has all the characteristics of the old Colonial home. Must be sold by Monday. $7500 down. FA. 2620.

EASTMAN & STEELE
REALTORS

$12,950

3-bedroom brick with 1 bedroom and bath on first floor; full basement; attractive recreation room, detached garage. Extra large lot. Priced below present market.

R. W. MULLEN
3111 Columbia Pike OX. 1882 till 9 p.m.

SEE THIS HOME TODAY FOR YOUR FUTURE'S SAKE

Columbia Forest brick Colonial. Living room, ample sized dining room, large equipped kitchen on 1st floor. 2 bedrooms, one master sized and tile bath on 2d. Full basement. Excellent lot. Priced for immediate sale.

Real Estate Service, Inc.
Lee Highway at Glebe Rd.
GL. 0561. OX. 2585.

MRS. HARRIGAN SAYS

"This house is too big for me so sell it quickly." Colonial, living room 12x24 with stone fireplace, dining room 13x21, kitchen 10x13, pine paneled den, nursery or powder room, bedroom and tile bath on 1st floor; 3 large bedrooms, plenty closet space and bath on 2d; large basement with bath, space that can be used for additional living quarters; built-in garage; nine-tenths acre.

Real Estate Service Inc.
Lee Highway at Glebe Rd.
GL. 0561. OX. 2585.

BRICK
2 BEDROOMS—$12,950

Good residential area near schools, churches, transportation and shops. Full basement, oil heat, level lot. Immediate possession.

ENZOR REALTY CO.
CH. 1000 REALTOR OX. 2234

CREAM OF THE CROP

6-room large brick Colonials; large lots, some wooded, 3 good-sized bedrooms, tiled bath, large living room with fireplace, full dining room, equipped kitchen with 8-foot refrigerator, full basement, outside entrance, large side porch. GI approved at $14,500.

ARLINGTON REALTY
EXCLUSIVE AGENTS
2204 Wilson Blvd.
GL. 1900. OX. 4123.

Sale, Suburban Houses 67

VIRGINIA

WOODLAWN VILLAGE

4-bedrm., 2-bath Cape Cod on 75x125 ft. lot; oil h.-w. h. To see, come to

MANNAS REALTY CO.
2116 Wilson Blvd. GL. or OX. 2784.

BRICK RAMBLER

Exclusive Langley Farms, 2½ miles to Chain Bridge. Located on an ideal site, this new rambler has 3 bedrooms, 1½ bath, large living room, 30x15, with fireplace and picture window; dining room and kitchen; oil a.-c heat; built-in garage. Owner transferred before final completion of house and landscaping grounds. We invite your inspection of this property with a view towards submission of a reasonable offer to the owner.

WM. H. LAUGHLIN
Realtor.
McLean, Va. ask operator for Elmwood 322 or 325 (no toll charge), evenings til 9, ask for ELmwood 889.

Home! Income! Convenient N. Arlington Location!

Upstairs apt. rents for $100 per month. Tenant would like to stay. Complete living quarters on 1st floor; large lot; 2-car garage; $11,200 1st trust at $79 per month; $3,000 cash required.

ARLINGTON REALTY CO.
2204 Wilson Blvd. GL. 1900, OX. 4123

OPEN 1 TO 5 SATURDAY & SUNDAY
912 No. Larrimore st.—A handsome, modern, 3-bedrm. Colonial, A-1 condition. 7 closets on 2d fl., 1½ baths, large lounging porch with wide view, 21-ft. living rm., large dining rm., equipped kitchen and breakfast nook; price $15,500; reasonable cash and terms. To inspect, drive out Lee blvd. to Seven Corners, sharp right onto Wilson blvd. to Liberty st., left to 9th st., right to 912 No. Larrimore and our sign. ASK-US REALTY CO. OX. 2659—GL. 8910.

$13,250
Year old brick, Greenway Downs, Falls Church. 5 rooms, stairway to exp. attic, sep. entr. to light dry basement with rec. rm., gas heat. $2700 cash and assume $9550, 4% trust, bal. 2nd trust. Phone CH. 7550 or CH. 9217, Northern Virginia Builders, Inc.

CALIFORNIA RAMBLER

Unusual charm and beauty at only $11,500 with $3,000 down; 24-ft. living room with log-burning fireplace and 2 large picture windows, gleaming white kitchen-dining room combination, with 8 cu. ft. refrigerator, electric range, black tile bath, 3 bedrooms (11x11, 10x10, 10x7), featuring double closets with sliding doors and hat shelf; Venetian blinds for all windows; oil radiant heat; beautiful ⅓ acre wooded lot, exclusive section in McLean. Buying a home here is like joining a club of friendly and successful folks in this $5,000-$9,000 income bracket.

REALTY BULLETIN CO.
Off Lee Hwy., opposite 2d Hot Shoppe
OW. 7997 OW. 7998 OW. 7999

$9150
It's a bungalow—
It's charming—
It's in perfect condition

And it features the following: a large living room, small dinette, attractive kitchen, side screened porch, 2 bedrooms and bath; gas h.-a. heat; large attractive lot, 50x150; transportation ½ block; shopping 2½ blocks; $1,500 down can handle with low monthly payments.

Commonwealth Realty Co.
OW. 5500 OX. 2341

Open Sat. & Sun. 2 till 6

English brick story-and-a-half type home with 2 bedrooms and full tile bath on 2d floor; bedroom and ½ bath on 1st floor, large kitchen (space for breakfast set), family size dining room, living room with formstone fireplace, entrance hall; full basement, oil a.-c. heat, copper water pipes; detached garage; lot 50x150, plenty of spase for vegetable garden.
Directions for reaching—Over Key Bridge to Lee hwy., out Lee hwy. to N. Lexington st., right to 26th st., right to 5707. Mr. Beale on premises.

CORNELIUS J. WEETMAN
Exclusive Agent
OW. 0448 GL. 5296

BUNGALOW—$12,900

Outdoor fireplace, garage and recreation room in basement, are some of the attractions of this charming bungalow. It has 2 bedrooms, tiled bath, full sized living room and dining room, equipped kitchen with tiled top sink; fenced rail yard; in excellent condition inside and out.

ELIZABETH W. ROSEN Ow. 1877

$2000 CASH

is all you need to move right in this vacant brick Cape Cod, located on a large 75x150 lot, containing large living room with fireplace, dining room and modern kitchen downstairs; 2 bedrooms and bath up. Full basement with oil a.-c. heat. Large first trust makes excellent financing.

Commonwealth Realty Co.
OW. 5500. OX. 2341.

BUNGALOW
$10,500

Located in choice section of Arlington and consisting of large living room, dining room, kitchen equipped with stove and refrigerator; 2 bedrooms and bath. Full basement; oil h.-w. heat. Large level lot, with plenty of shrubbery, fruit trees and grape arbor.
LYON PARK REALTY
2519 Wilson Blvd. OW. 5200

CUSTOM BUILT BRICK
7 YEARS OLD

On large corner lot; distinctive living room with picture window and fireplace with colonial mantel and built-in bookcases, full-sized dining room with exit to screened porch; equipped kitchen with exhaust fan and exit to garage; high, dry basement suitable for recreation room and with half bath and basement exit; on 2nd floor: large master bedroom with 2 closets, exit to sun deck; 2 other bedrooms, both large enough for twin beds; tiled bath; well landscaped lot, 85x130, with trees, many shrubs, strawberries and rock garden. In a good location near WGCC, 2½ blocks from bus; $20,000.

Exclusively
Elizabeth W. Rosen, OW. 1877

OUTSTANDING VALUE
$12,950

Room for the children to play, for the dog to run, for Dad to have his garden and for mother's freedom from traffic worries. You'll find all of these with this Cape Cod bungalow. It consists of living room with stone fireplace, dining room, 2 bedrooms, tile bath, kitchen equipped with stove and refrigerator. Full basement, oil h.-w. h., floored attic with 4 windows. Situated on a beautifully wooded lot 100x200 ft. This home offers security and comfort that means something in these times. Weigh one against the other and you will buy this one.

SMITH REAL ESTATE CO.
CH. 8007. GL. 0484.

Bungalow on ½ Acre

If looking for a larger plot of ground with shade and fruit trees, close in and near bus and shopping, and 5 rooms and bath are adequate. See this one priced at $11,950, on terms, by calling

Keith D. Brumback, Realtor
2051 Wilson Blvd.
OW. 4347. Eves. CH. 3527.

40 MINUTES TO D. C.

An attractive home on lot 120x300 ft. fronting on 3d st. Living room with fireplace, dining room, library, kitchen, inclosed porch and ½ bath on 1st floor. 2d floor has 4 bedrooms and bath; full attic and basement with natural gas hot-water heat. Excellent construction. Rock wool insulation, storm sash, screens, Venetian blinds, city water and sewers. Vegetable garden, outdoor fireplace, garage. One of the best homes in Herndon and is well worth the modest price of $18,500. Call FA. 2620.

EASTMAN & STEELE
REALTORS

$950 DOWN, $86 MO.
OR
$1550 DOWN & $70 MO.

Including taxes and insurance. 2-story detached with full basement, oil heat; 5 years old.

R. W. MULLEN
3111 Columbia Pike OX. 1882 till 9 p.m.

4-BEDROOM COLONIAL
McLEAN AREA

Exceptionally well-built, new home, on ½-acre. Contains large living room with fireplace and built-in bookshelves, dining room with corner cupboards, equipped kitchen, with breakfast nook, knotty pine, screened-in porch; bedroom and ½ bath on first floor; 3 bedrooms and large tiled bath on second floor; built-in garage; oil h.-w.h. For inspection call

WM. H. LAUGHLIN, Realtor
Exclusive Agent.
McLean, Va., ask operator for Elmwood 322 or 326 (no toll charge), evenings til 9, ask for ELmwood 889.

RAMBLER

Close to Country Club. 3 large bedrooms, solarium, 11x19, living room with beamed ceiling, 19x19, formal dining room, General Electric equipped kitchen, basement space for recreation room, large level lot. Many other additional features too numerous to mention.

ARLINGTON REALTY
Exclusive Agents
2204 Wilson Blvd. GL. 1900, OX. 4123

SUBURBAN BUNGALOW

You will fall in love with this delightful 5-rm. cozy home, modern and very clean; conv. to transp. and Wash. Price $10 500; $2000 cash to handle; quick possession.

MANNAS REALTY CO.
2116 Wilson Blvd. GL. or OX. 2784.

6-ROOM BRICK
$3,500 CASH, $95 MO.

Living rm. with fireplace, dining rm., kitchen, 3 bedrms. and bath, full bsmt.; in very convenient, close-in excellent location. To see, come to

MANNAS REALTY CO.
2116 Wilson Blvd. GL. or OX. 2784.

Sale, Suburban Houses 67

VIRGINIA

$1,000 CASH buys new 5-room, bath, bungalow; full basement, attic, oil heat; 70x125 ft. lot; large 4% GI trust. Possession immediately.
HARRINGTON REALTY,
OX. 0017, or DAleview 8865.

Owner Leaving Town

Will sell modern 7-year-old row house at 707 Chetworth pl. in Bashford lane development, close to Alexandria and convenient to Airport and Pentagon. Living room with fireplace, dining room, kitchen, 2 double bedrooms, bath with tub and shower; paneled room in basement; laundry tubs, oil burner with summer air-cooling unit. Price $12,500. Open Sunday 3 to 5. For details call Mrs. Finn,

SANDOZ, Inc. DU. 1234

RAMBLERS?
WE HAVE THEM!

CALIFORNIA STYLE MASONRY
On half acre in Fairfax County, with studio living room, 2 bedrooms, recreation room and 2 fireplaces. Price $16,500.

2-BEDROOM WHITE BRICK RAMBLER
On large wooded lot, in Sleepy Hollow. Price $20,000.

3-BEDROOM RAMBLING BUNGALOW
Near Vienna, with extra den or recreation room. Price $22,500.

2 RAMBLERS UNDER CONSTRUCTION
In Franklin Forest. Beautiful living room, 3 bedrooms, 2 baths. $28,000.

RANCH-TYPE COUNTRY HOME
On 2 acres, with huge living room, step-down dining room, 3 bedrooms, 2½ baths; built-in garage. $10,000 cash required.

For further details or for appointment to see, call Mrs. Posner,

UNIVERSAL REALTY
CH. 1039. Eves., GL. 3893.

Completely Furnished
$10,950

This lovely bungalow located on a corner lot 100x130. Contains living room, dining room, kitchen, 2 bedrooms and bath. 2d floor, partially finished. Oil air-conditioned heat. Fenced yard.

J. WESLEY BUCHANAN
1501 Columbia Pike.
CH. 1341. OX. 2798.

SERVICE PERSONNEL

Why not bring your housing problem to me? 18 years Real Estate Experience sandwiched in between 2 wars is yours for the asking if you want individualized service in your search for a suitable priced home for your tour of duty in Washington. Just call Leland D. Breckenridge, TE. 3775, Manager Real Estate Dept.

HOLDEN & CO., INC.
106 N. St. Asaph St., Alex. AL. 2200.

CHIC, SPIC & BRICK
BEVERLEY HILLS

Are you looking for a house with personality? Do you want outstanding appearance combined with comfort and utility? Large living rm. and bedrooms, pleasant dining room, model kitchen, full basement, automatic heat. Closets, cupboards and built-ins galore. Phone Mr. Myers, AT. 5147 with

HOLDEN & CO, Inc.
106 N. St. Asaph St., Alex., Va.
AL. 2200.

Open 1 to Dark
Saturday and Sunday

Lovely Lee Blvd. Heights—2-story 6-rm. brick Colonial, completely redecorated throughout 1st floor, lge. liv. rm., fireplace, complete with solid brass equipment, din. rm., modern electrically equipped kitchen; 2nd floor, 3 bedrms., tiled bath; full asphalt tiled basement, oil a.-c. heat, auto. hot water. Large lot. 10 minutes to Pentagon, Navy Annex. Reasonably priced. Moderate down payment. Ideal community for children.
To reach: Out Lee Blvd. to 6000 block, turn left through stone pillars and follow arrows to our Open Sign

DOERING REALTY CO.
EXCLUSIVE
FA. 0330. FA. 8059.

LIVE IN THE COUNTRY
With City Convenience

You can get just as nosey as you want on this listing. 3-room frame house including bath, right off Shirley Highway with double-car garage, nice basement, cement driveway, landscaped and drained lot, fully fenced with attractive setting. All for $8,500. Terms can be arranged for a substantial purchaser.

AL BAKER & SON
Exclusive Realtors
116 S. St. Asaph St., Alex., Va.
Open eves. and Sundays for your convenience.
TE. 7343, AL. 6644 and AL. 6645.

3 BLKS. NAVY ANNEX
Prewar built, 6 large rms., fireplace, cedar closets, equip. kitchen, porch, beautiful basement. Furn. or unfurn.
L. McGEE KING, 1561 WILSON BLVD.
GL. 5273. CH. 5508. OX. 0300.

NEAR ARMY-NAVY COUNTRY CLUB
WHITE BRICK DUTCH COLONIAL
1323 20th St. South
OPEN SUNDAY 1 to 6 P.M.

This attractive Dutch Colonial home is situated on large wooded lot (105x125). First floor: center hall plan, large living room (with fireplace) opening onto screened porch 10x20, dining room, small butler's pantry and den, nice kitchen. Second floor: 3 nice bedrooms (porch off master bedroom), 2 baths, drop stairway to floored attic. Fully insulated and weatherstripped. Basement: 1-car attached garage, maid's room and bath, storage room, oil h.-w. heat. This beautiful home is priced right for immediate sale: $28,500.
To reach: Drive out Ridge Road in Arlington to 20th Street South, turn right to sign.

A. LANE CRICHER
DI. 6579. Real Estate Broker. OR. 2909.
Between 1 and 6 Sunday, Otis 8569.
(Exclusive)

Town and Country Home Arlington, Va.

Do not miss the opportunity to buy today this modestly priced home. Located on approximately 2 acres, 332 ft. frontage on paved street. Excellent garden, beautiful shade and fruit trees. This 6-room, 2-story well-built home with good-size storage attic, full basement, new oil h.-w.h. plant and detached garage is offered for quick sale. Location is hard to duplicate. Rear of property fronts on 9th st. Arrange for your investment and future home by calling FA. 2620.

EASTMAN & STEELE
REALTORS

$13,000
9-ROOM HOUSE

on an acre. This is a roomy old-fashioned house set in a grove of oak trees. It has oil heat, bath, electricity and fireplace. In the back yard are a rustic imitation log cabin, den or playhouse and 2 chicken houses and an excellent garden spot. We can give immediate possession. 14 miles from Washington. $3000 down, balance $75 per month.

MASON HIRST
Annandale, Va., at the end of Columbia Pike. Phone Falls Church 7447. Closed Sundays.

7 ROOMS, 2½ BATHS

If looking for a home of the better type, see this one in the country club section of N. Arlington. It really has everything including charm and individuality plus, so call us for details and appointment to inspect this weekend.

KEITH D. BRUMBACK
Realtor. 2051 Wilson Blvd.
OW. 4347. Eves., CH. 3527.

CHARM AND BEAUTY

Just the right home if you demand the best at reasonable price. Located in the best section of Beverly Hills. This 8-room new Colonial brick home with slate roof has been designed for a lifetime of real living. All rooms are large. 1st floor, living room with log burning fireplace, dining room, gleaming white kitchen, library with another log burning fireplace, tile bath. 2d floor, 3 bedrooms, tile bath, lots closet space. Basement, knotty pine recreation room with picture windows and fireplace, maid's room, bath, built-in garage. Oil hot-water heat with recessed radiation. $32,000.

RAMBLER

Exclusive section, just 6 miles to D. C., full baths, center hall, strickly modern 4 bedrooms, play room with fireplace, 2 kitchen with breakfast nook, buit with best of everything. $30,500.

GREEN PARADISE

4-acre estate right in the center of a charming community, 12 miles to D. C., splendid grounds with proud old trees that no money could buy, large frame house that can be used as is or remodeled into a show place. $20,950, $5,000 cash.

REALTY BULLETIN CO.
Off Lee Highway, opposite 2d Hot Shoppe
OW. 7997. OW. 7998. OW. 7999.

Sale, Suburban Houses 67

VIRGINIA

L-S-M-T-H
"Lucky Strike means this home"

3-bedrooms, full basement, oil h-w. heat, detached garage, rear lawn fenced; 15 minutes D. C.; 2 blocks to both parochial and public schools, stores and transportation. Price for immediate sale at $11,250. Minimum cash $2000, convenient terms on balance.

Dominion Insurance & Realty Agency
Realtors
GL. 6338 OX. 1779

PLANNING ON MOVING?

Then you'd better look at this lovely ranch style rambler on ¼ acre lot. Adjoining famed Mt. Vernon Memorial blvd. Vacant; including 3 bedrooms, beautiful kitchen, attached garage. Many other features to delight the discriminating purchaser. Call RE. 6650.

Colonial Investment Co.

NEAR LEE BLVD.

3-bedroom home on ½ acre lot. One-car garage, nice trees and plenty of room for garden or additional building site. Shown by appointment.

WILLIAMS REALTY CO.
3806 Wilson Blvd. OW. 6161.

Sale, Out-of-Town 68

NEW JERSEY

ATLANTIC CITY—Store, 8 rms., 2 tiled baths; h.-w. h. Brick. Possession. Will sacrifice, $8,950. Leeds Realty Co., 334 Pacific ave., Atlantic City, N. J.

ENGLISH GOTHIC DWELLING—2-car garage. Brick construction, slate roof, hot-water oil heat, 12 rooms, 2 baths, hardwood floors, metal casement windows, roll screens, recreation rooms. 2 acres landscaped, flagstone terraces. 17 mi. from Phila. with bus service every 20 min. Reprod. cost $70,000. Sell much less than today's cost. P. O. Box 306, Pitman, New Jersey.

VIRGINIA

NEAR FREDERICKSBURG, VA.
Excellent buy at $17,500. Nice 3-bedroom, 2-bath home has marvelous view in all directions. Several outbuildings, loads of fruit trees, both open and woodland acreage, fenced and cross fenced, property fronts on good paved road 4 miles from town; near schools, stores and churches. Immediate possession. Write Box 587, Fredericksburg, Va.

Farms, Land, Sale 70

MARYLAND

FARMS FOR SALE, MD.
Outstanding Stock Farm, 272 acres chestnut loam soil, wonderful meadow land with large stream. Priced to sell and financed with easy terms. $17,500. O. L. Murdock, Kensington, Md. SH. 4611, PL. 8602, if no answer call OL. 9489.

MODERN HOUSE, good outbuildings, 1 mile on paved road, 126 acres, top condition. Priced for only $15,750. Immediate possession. O. L. Murdock, Kensington, Md. SH. 4611, PL. 8602. If no answer call OL. 9489.

NEAR LAYTONSVILLE
MONTGOMERY COUNTY

97 acres, large frame house; good barn and outbuildings; fine level land. Frontage on 2 roads. A good buy, $15,000. Many other large dairy and stock farms to select from.

EUGENE B. GINGELL
REAL ESTATE
7542 Georgetown Rd. WI. 2022.
Eves. and Sundays, Mr. David Laughlin, WI. 1890, or J. C. Smith, OL. 2084.

VIRGINIA

5 ACRES of clear land on main hgwy., 26 miles D. C.; for quick sale; $1,625. Weaver & Walsh, Centerville, Va. Call Fairfax 231-J-11 or Fairfax 78-W-2.

CEDAR GATE FARM
23 ACRES

A $16,500 bargain in Fairfax County, 11 miles to District of Columbia. Good 6-room frame home of attractive lines, in grove of 5 large oaks. All farm equipment including tractor and good team of horses; barn and many outbuildings; young fruit orchard; land is flat and good for truck gardening or poultry. Readily converted into a lovely country place. Near new Shirley hwy. Immediate possession.

JACK G. MAIZE AGENCY
121 S. Royal St., Alex., Va.
AL. 6888 or AL. 8646

REMODEL? MAYBE

I have an old, saggy T-shaped farm house with fireplace, situated on a gorgeous 20-acre piece of corner property, with big old elm trees around house and lovely mountain view; good barn, outbuildings, well and electricity. Located on Route 50, 25 miles from D. C. This property is priced cheap enough to play with. Asking $8,750. Cash can do better.

UNIVERSAL REALTY
CH. 1179—CH. 1039

WHAT A BARGAIN
347 acres, about 50 acres can be cultivated, balance mountain land, with one mile main highway frontage, electricity, telephone and bus service available; over half mile Shenandoah River frontage, 54 miles from D. C. Probably you will never have the opportunity to acquire a tract of land like this again. A great combination, mountain land some tillable, highway frontage, river frontage, electricity, telephone and bus service. Will submit cash offer of $7,500.
H. B. MITCHELL
Herndon, Va. Phone 135.

FAUQUIER COUNTY
Highly productive farm in Warrenton Hunt, 491 acres, 101 in woods, rest in grass, residence, 10 large rooms, 2 baths, barns, silos, large frontage on U. S. No. 17. Will sell 272 acres separately, without residence. Labor, machinery and livestock available. Price $65,000 for 491 acres. T. E. DUNHAM, owner, Warrenton, Va.

4 ACRES

Good 4-room house in Herndon; electricity, refrigerator and natural gas range. Price, $6,500, $500 cash and balance monthly.
Many other bargains in small homes, large farms and river properties.

GOOD 6-ROOM HOUSE

4 acres, near Lee hwy. Immediate possession.

R. C. PRINTZ
Herndon, Va. Herndon 69

Beautiful Country Estate
5-Acre Farmette

Large home, ideal setting in trees and shrubbery. High elevation. House unusually well constructed and has slate roof. Large rooms—1st floor has 2 living rooms, dining room, kitchen, 2 half baths, reception hall, 3 fireplaces, oil hot-water heat; 2 screened porches; full basement; 2d floor has 5 bedrooms, 2 full baths; large closets. This is an exceptional buy. Total price, $26,500. As a business proposition this could be used nicely for a convalescent home or an apartment house. Act quickly and get a bargain.

"Other Properties for Sale"
For appointment, phone Vienna 280.

Whitesells Real Estate
Oakton, Va. Near Oakton School
CLOSED SUNDAYS

PEACE AND QUIET

75 acres, renovated 3-bedroom, bath Colonial house. Good barn, corn crib and chicken houses. Located on Old Braddock Rd., 2 miles Route 50 and 4 miles Route 211. Priced under market at $10,950. Terms arranged.

COFFEY REALTY
FA. 3632. Exclusive Agents. FA. 7843.

321-ACRE FARM

Complete with 2 modern 8-room houses (1 brand new), necessary outbuilding. This property is bounded by a hard surface State road No. 234 and State road No. 621, adjoining Stonewall Jackson Museum and Memorial Park, 1 mile from Stone House. Approximately ½ acreage is clean, ½ in wood. Several streams, property entirely fenced, good wells. Price $150 an acre including the 2 houses and all outbuildings.

ENZOR REALTY CO.
CH. 1000 Exclusive OX. 2234

BORDERING on river and pike in Loudoun Co., Va., driving distance of Washington; also by train to Washington, 1 hour and 5 minutes. 157 acres, improved land, mostly cleared; 7-room house, in good shape; electricity, bath, heat; good tenant house, basement barn, necessary outbuildings. Improvements worth nearly as much as price asked for farm. Only $19,000, 1/3 or ½ down, balance to be arranged. Immediate possession if sold before April 1st. Shown by appt. Phone Herndon 38, Buell Farm Agency, Herndon, Fairfax Co., Va.

WEEKEND SPECIALS

10 Acres
Modern 7-room house. 15 miles from Washington. Make offer.

7 Acres
Near Fairfax Country Club. Also ½ acre building site.

15 Acres
Approximately 20 miles from White House, with nice stream, 900 ft. frontage on Route 50.

20 Acres
All tillable, fenced with livable 6-room dwelling and good barn and outbuildings, water and electricity. A good buy.

16 Acres
Good 6-room house, approximately 60,000 ft. of good saw timber. Good spring; 22 miles from D. C., on good road.

WILLIAMS REALTY CO.
3806 Wilson Blvd. OW. 6161.

TRAINING • TRAVEL • PAY

The Navy Has a Real Business Proposition For You

For young men who want to "go places" the Navy is offering a real business proposition. The booklet "Life in the Peacetime Navy" will give you all the facts. Ask for a free copy at your local Navy Recruiting Station.

ASK FOR THIS BOOKLET

Here is the whole story in simple understandable language. Get your copy at the Navy Recruiting Station.

this space donated by
The Washington Post

Farms, Land, Sale 70

VIRGINIA

NEAR FAIRFAX, VA.
20 miles from D. C. 18 fertile acres, mostly cleared, suitable for use as farm or summer place, ¼-mile off State hgwy. on dirt road; small weathertight house, no modern conveniences; drilled well; several outbuildings; stream; $3,500. Terms. Call Mrs. Bramble, GL. 8675; eves., TE. 3665.
McCAY & McCAY REALTORS

Farms, Land, Wanted 72

FARMS, in nearby counties of Va., from 10 to 100 acres. 736 N. Albemarle st., Arlington. OX. 1633.

Lots for Sale 73

DISTRICT OF COLUMBIA

NORTHWEST RESIDENTIAL LOT
40x102. Owner, AD. 0357.

BRIARCLIFF, restricted, amid beautiful homes on circle of dead end street. 100 ft. frontage, over 11,000 sq. ft., several large trees, overlooking Potomac River Valley. Call owner, OR. 5525.

Single Lots or Acreage

In choice N.W. and Md. locations, in your price range. Many from which to choose. Call today for information (office open Sunday).

C. ALLEN SHERWIN, INC.
4241 Wis. Ave., Realtors. EM. 4450.

RANCH HOUSE SITE

In Hawthorne, a lovely restricted N.W. section, in a woodland setting; lot with 95 ft. frontage, 100 ft. deep, and fan shaped, ideally suited to ranch house. Plans available. See this home site this weekend. Mr. Ferry, EM. 0912.

EDWARD E. CALDWELL
NA. 7379

MARYLAND

NEWPORT AVE., next to No. 5009—50x100, $2,000. WI. 2130.

N.W. HIGHLANDS, Sil. Spg., S. of 4 Corners at store; choose your site and build or have us build for you. All impvs. Builders invited. $1000 and up. H. F. Bieber, SH. 6565.

BUILDERS

Groups of cleared lots, this side of Wheaton, for immediate construction; water and sewer guaranteed. Call GE. 1270; eves., GE. 4635.
ROBERTS E. LATIMER, Realtor
7733 Alaska Ave. N.W.

10 ACRES IN SILVER HILL, MD. 15 minutes from Capitol. Bargain at $5,000. LU. 6298.

BRADLEY HILLS GROVE, off Hillmead rd., 1½ acres, choice wooded site. OL. 3092.

GLEN HILLS

Views reach 5 to 30 miles.
1 to 10 acre choice sites.
Only 1½c to 3c per square foot.
Drive through Rockville 2½ miles west on Route 28, turn left at Glen Hills sign.

MARVIN SIMMONS CO., Realtors
OLiver 3500. Rockville 3424.

KENWOOD HOMESITE

Very desirable wooded lot. Owner leaving city. For further information will be at office, 50 Kennedy dr., Kenwood from 2 to 6 today and 11 to 6 Sunday.

CHARLES H. JERMAN
WI. 7850. Eves., WI. 1262.

ATTENTION, BUILDERS

17 lots, water, sewer, streets to grade, $1,250 per lot. Curb, gutter and paving $1,500 per lot. Located in the heart of Silver Spring.

GRAHAM HALL, Realtors
WI. 3250 Eves., OL. 0662

LANHAM PARK
BEAUTIFUL LOTS 100x170 FEET
$750.

CITY WATER, ELECTRICITY, PHONE, MAIL SERVICE, TRAIN AND BUS CONNECTIONS.

BUILDERS' ATTENTION INVITED

Directions: Bladensburg rd. to Peace Cross, out Defense hgwy., 4½ miles to large sign "Lanham Park" at office on left side of Defense hwy.

OFFICE OPEN DAILY & SUNDAY
10 A. M. UNTIL DARK.

Thomas F. Halley
Phone HYattsville 0107, or UNion 7649.
Write or phone for beautiful free folder showing advantages of Lanham Park.

VIRGINIA

BELLEVUE FOREST—Wooded sites overlooking Wash. Golf Club. George Mason Green Co., CH. 3838; eves., GL. 3838.

BEAUTIFUL lot in choice residential section, Lee Heights, Va. Water and sewer paid. Over 7000 sq. ft. with 60-ft. frontage. $2000. Call owner, OV. 3299.

LORCOM LANE, ARLINGTON—Beautiful wooded corner, 105x120 ft., leading into new parkway; all utilities; 5 miles to Washington; $4,000 cash. Box 454, Washington Post.

2-ACRE WOODED TRACT

in Fairfax County, 2 blocks from highway with bus service, about 10 miles from Washington. Neighborhood already being built up. Price $1800, liberal terms. Other tracts of 1 acre or more. Phone GE. 7037.

Washington Golf and Country Club

Beautiful lot, 100x192, all improvements paid; selected neighborhood; 1 block to the clubhouse and transportation.

FRED J. GEORGE, Realtor
GL. 6777 OX. 0141
2173 N. Glebe Rd.

LARGE OAK TREES

cover this lot of 1¼ acres in Fairfax Hills. Lot has beautiful knoll for home site and it joins a pretty little stream and a fine spring surrounded by nice homes and estates. Price $1950 with liberal terms. Other tracts, wooded or cleared. Phone GE. 7037.

BUILDERS, ATTENTION

15 acres, Fairfax County ext. to nice subdivision. Sewerage and water. $10,000 for quick sale.

COFFEY REALTY
FA. 3632. Exclusive Agents. FA. 7843.

SLEEPY HOLLOW

Buy this beautiful bldg. site on paved Holmes Run rd. Lot 80x312. Most desirable and well located.

EASTMAN & STEELE
Realtors. FA. 2620.

Acreage, Sale 75

MARYLAND

MONTGOMERY COUNTY — Investment property, long river road frontage. 43½ acres, all cleared. Hills with superb views, meadow, 2 streams. $14,000. Phone Sat., Sun. Rockville 2425.

40 BEAUTIFUL WOODED ACRES—14 mi. from White House, near Bradley blvd. R. C. Riddick, owner, WI. 3951.

OLNEY ACRES

1, 2, 3, 4, 5 acre tracts at $385 per acre. Easy terms.
Sh. 4611 O. L. MURDOCK, Pl. 0862

SIL. SPG., S. of 4 Corners, at store. N.W. Highlands. 1 or more acre tracts. Nr. Naval Ord., city conv., $19,500 and up, acre. H. F. Bieber, SH. 6565.

Acreage, Sale 75

MARYLAND

WOODED, 2¾ acres, $3,500; ideal location for small estate or several fine homes. High ground with beautiful old trees. Princess Gardens, Lanham, Md. Address Owner, Box 449, Washington Post.

VIRGINIA

2 ACRES FOR SALE
Property lies 1¼ mi. from town of Fairfax and ¼ mi. off Lee hgwy. Knoll ideal for building purposes. It is a corner lot in a restricted subdivision and has 455-ft. frontage on 2 roads; good timber; private owner. Call GL. 9167 after 1 p. m. on Sat. or Sun.

ACRE BUILDING SITES

In the 1st addition to Hillbrook; some open, some on a high wooded ridge at around 400-ft. elevation. Restricted to protect the neighborhood while preserving country freedom. Acres here are cheaper than lots closer in.

MASON HIRST
Annandale, Va., at the end of Columbia Pike. Phone FA. 7447. Closed Sundays.

RESIDENTIAL SITES
LEE BLVD.

11 beautiful wooded acres; approximately 1000-ft. frontage and depth of nearly 500 ft. on Lee blvd. Joins nice stream. We believe this to be exceptional with many unusual bldg. sites; will satisfy the most discriminating buyer; ⅓ cash; $1500 an acre. Excellent for subdividing. Phone FA. 2620.

EASTMAN & STEELE
REALTORS

Wooded Tract of 80 Acres

in Fairfax County, 22 miles from Washington, on good gravel road, short distance from paved highway, not far from proposed Monticello blvd., considerable timber ready for sawmill. For quick sale, $80 per acre. Phone GE. 7037.

ON SHIRLEY HWY.

9 miles from Pentagon at Springfield, Va.; a new subdivision called Springvale now open. Beautiful home site, $600-$990; $50 down, $15 a month. To see, out Columbia pike to Annandale, turn left onto Rt. 617, 4 and 3/10 miles to property on right.

Vernon M. Lynch & Sons
Owners, 7 miles out Columbia Pike, AL. 5906. Closed Sundays.

Waterfront, Sale 75A

MARYLAND

FARM of 154 acres, fronts on Patuxent River approx. 1,000 yds. Calvert Co. S. W. Asbury, St. Leonard, Md.

16,770 SQ. FT. on edge of Potomac near Marshall Hall, Md., will provide ideal site for your home. Within commuting distance of Wash. Owner. LI. 6274.

SITTING HIGH

Overlooking the Potomac River, and located in a planned community, 2 lots having a frontage of 111.8 ft. by 150 ft. depth, situated below Marshall Hall on Md. side of river. Approximate distance when South Capitol st. bridge and new Indian Head rd. completed about 16 miles from White House. Owner has purchased other property, desires to sell. These are the choice lots in this subdivision. Priced at about 20c per ft. Terms, all cash or could finance. Call P. M. Cross, with

EDWARD E. CALDWELL
NA. 7379 or AD. 3992.

VIRGINIA

BEAUTIFUL WATER FRONT ESTATE
14 acres, nature beauty. 7-room modern dwelling. Outbuildings ample. Artesian water, phone, electricity. Oyster shore, 40 ft. cabin cruiser up to date. All estate equipment and implements. Dwelling completely furnished. Immediate possession. Priced to sell. Terms if wanted. 6-acre water front. 4-room bungalow completely furnished up to date. Immediate possession. T. E. Turner, Whitestone, Va.

SHERWOOD FOREST

Completely furnished 5-bedroom, 2-bath house fronting on water. Also sailboat, row boat and outboard motor. OL. 4694.

Dogs, Pets, Kennels 76

BOXER PUPPIES (2), A.K.C. reg., docked, cropped, wormed, inoculated; 10 weeks old. WA. 7418.

BOXER PUPPIES—Champion bred, 5 months old. SH. 5483.

BOXER, 4 mos., fawn male, choice of litter; by Champ. Elco.; out of a champ. Beacon Daughter; docked, cropped and perma. inoculated. GE. 5186.

BOXER PUPPY (1), champion sired; fawn; male; 10 weeks; $75. OW. 3061.

CANARY, lovely singer. Lge. chrome cage and stand. Complete with all extras. $30. Will sell separate. 4109 W st. nw., Apt. 205.

CANARY HENS, healthy, ready to lay; breeder overstocked. Mrs. Brown, 9 Elm ave., Takoma Park, SLigo 8958.

COCKER SPANIEL, black, male, championed sired, blue ribbon winner; reas. This dog is at stud until sold. HO. 2075.

COCKER SPANIEL PUPPIES—Blacks, partis and blonds, at sacrifice prices. Select yours now for Easter. FA. 3032.

COCKER SPANIELS—AKC registered, forced to sell at sacrifice; 6 wks. to 3 years; black, buff, black and white; $25 up. WI. 8907.

COCKER PUPPIES, 3 lovely silver buff males; 10 weeks, litter A.K.C. registered. Champion sired, home raised, wormed, inoculated, health guarantee. Price $35. GL. 3586, weekends and night; days, NA. 2320.

COCKER SPANIEL PUPPIES, black, AKC. Reasonable. Vienna 119-W-5.

COCKER SPANIEL puppies, solid blacks and solid reds; A. K. C. reg. Call EDGEMOOR KENNELS, AL. 0980.

COCKER PUPPIES, A. K. C., black, 3 months, females; will hold and deliver for Easter. Gl. 7130.

COCKER SPANIEL, stud service; grandson of "My Own Brucie." Fee $25. FA. 3032 after 1 p. m.

COCKER SPANIELS at Cheery Hill. Prices comparable with quality. WI. 3064.

ENGLISH BULL, brindle, reg. AKC, female, 18 mo., very gentle. DE. 7265.

ENGLISH SETTER PUPS, hunting stock, champion sire, registered AKC and Field Dog, S. B., $30 up. Rockville 3619. HUNTSTONE KENNELS.

HOLLYWOOD KENNELS
Boarding; cocker spaniel puppies and stud service. TO. 5139.

LANDOVER KENNELS, boarding, individ. kennels, runs, excel. care. WA. 6084.

POLICE DOG, 4 yrs. old, housebroken, good watchdog, would like country home or large yard; $30. DU. 9117 mornings.

POODLES, standard, black, 3 months; 2 female, 1 male; beautiful; $200 and $225; immed. avail. OV. 4771 or 3521.

SCOTTISH Terriers and Sealyhams, champion stock. Call WI. 0936.

SHELTIES (miniature collies), pedigreed puppies and mother; $35 up. AD. 0098.

SIAMESE Kittens—3 mos. old, playful, interesting pets. OL. 7691.

SIAMESE KITTENS, pedigreed seal points; eligible stud book. Smart, interesting Easter gifts. TE. 8554.

SIAMESE KITTENS, $25 and $35. WI. 4326 Sunday, weekdays after 7 p. m.

SIAMESE KITTENS, pedigreed sealpoints, healthy, affectionate pets. DE. 7927 eves.

Horses, Livestock 76A

SADDLE, Western, good condition; $15 or best offer. [illegible], Alston.

Sale Miscellaneous 78

ACCORDION, beautiful new black Lapistanesi-C, carrying case, 7 treble shifts, 1 bass shift. $1100 or best offer. TA. 7406, 9 a. m. to 7 p. m.

ACCORDION, new, black, Soprani, ampliphonic model, 120 base, 18-tone control. KE. 5944.

ACCORLION, Latosca 80 base, new cond., $225. Uptown Music Center, 3406 Conn. ave. nw.

ACCORDION, new Wurlitzer, 120 bass, 3 shifts, 2 treble, 1 bass, with case. $375 cash. NO. 1246.

ANTIQUES—Victorian walnut round dining table, 4' diameter, 6 leaves. Prepared for refinishing. $100. Virginia sofa, walnut, perfect condition; deep red velvet upholstery. $250. HY. 0026.

ANTIQUES—Desirable chests of drawers, spool bed (Jenny Lind pattern), fine box springs. GE. 0053.

ANTIQUES

Retiring from business, selling entire stock, all items reduced regardless of price, some below cost. Carman Studio, Inc., 1513 Wisc. ave. MI. 0511.

ANTIQUES—Just arrived, Dutch cupboard, in walnut; 2 large D. L. tables, 6 legs, 1 cherry and 1 maple; pine hunt table, 1 drop leaf with gate leg and many other items of furniture in all woods, one single and one double student lamps; old china, glass, brass, copper etc., all at reasonable prices; inspection invited; special wal. D. L. table, $30; small solid wal. top table, $15. The new Bethesda-Chevy Chase Antique Shop, 8215 Wisc. ave. OL. 2422, 10-9 p. m.; Sunday, 2-5 p. m.

ANTIQUE SOFA, mahogany; a very fine piece, about 130 yrs. old; splendid condition; $300. SH. 2512.

ANTIQUE Victorian drop-leaf dining table, mahog., $60. EM. 5224.

BABY HIGH CHAIR, used 4 mos.; light oak; $9. TE. 1036.

BABY BED and plastic-covered innerspring mattress; used 4 mos.; $25. TE. 1036.

BABY CARRIAGE, Welsh boodie buggy, used 7 mos., $10; scales, bathinette, $5 ea. RA. 1130.

BABY CARRIAGE, incl. mattress, blue, collapsible, practically new, $27.50; also girl's bicycle, 26-in., $5. AD. 2220.

BABY CARRIAGE, Thayer; mattress; excellent condition, folding model. $30 GE. 1776.

BABY CARRIAGE—Gray Thayer; good con.; matt. incl.; $30. AD. 0360.

BANQUET TABLE, in 3 parts; ext. seats 18 to 20. Value $1,000. Dealers welcome. TE. 5425. 3403 Old Dominion blvd.

BEDRM suites (2), 1 mahog., 1 painted; good condition; reas. CH. 4334

BED LEGS
For coil springs and box springs. Slagle Mfg., we install. SLigo 9594.

BED, dble., brass, complete, $35; bevel mirror, 58x96 in., $150. TA. 7539.

BED, dble., solid maple, innerspring mattress and spring, $49. WA. 6411.

BED AND SPRINGS
SINGLE. $14. TR. 4756.

BED, Hollywood, springs and mattress, $25. TE. 1036.

BED—Youth, and mattress, excellent condition. $20. EM. 3265.

BEDS—3 single, 1 double; pingpong table, perfect condition. WO. 7076.

BED, double, maple, coil spring innersprg. mattr.; dresser with separate mirror, $75 complete. SH. 6533.

BED, studio, with hair mattress, $30; 4 straight chairs, $30; green broadloom rug, 9x10, $45. Saturday morning, 9:30-12:30, Apt. 26, 1320 21st st. nw.

BEDRM. SUITE, 3-pc. mahogany, innersprg. mattress, Simmons; practically new; $150. HY. 0567.

BEDROOM SUITE, all new; twin beds, Simmons springs and mattress, dresser and vanity; can be seen all day Saturday, any eve. after 7 p. m. CO. 1631.

BEDROOM suite, walnut, 9-pc., good cond., $100. 4114 4th st. nw. RA. 8689.

BEDRM. SUITE, $180; dining rm. suite, $120; divan, $100; knee-hole desk, chair, $70. Mahogany. CH. 9261.

BEDRM. SUITE, wal., dble. bed, chest drawers, vanity and chair, like new, $100. LI. 4605.

BEDROOM SUITE, dble. size, Simmons, coil springs, mattress; mah. finish; chest of drawers, dresser, rocker, table; $70. PR. 0666.

BEDSPREADS (2), twin size, hand-crocheted; also miscel. items. ST. 8349.

BICYCLE, boy's, 26-inch; excel. cond.; basket and speedom., $30. EM. 4152.

BICYCLE, girl's 26-inch, excellent condition, $25. TA. 2531.

BOILER, Arcola, American, 8 sections; good cond. $35. Call after 5 p. m. WA. 8153.

CABINET, useful for hanging clothes or wardrobe, sliding glass doors. GL. 1654.

CAMERAS—Photo and movie supplies, darkroom equipment; free instructions; expert service; written guarantee. Brenner Co., 933 Pa. ave. nw. RE. 2434.

CASH REGISTER—Rings to $5.99. $100 or best offer under. WA. 1168.

CEMENT MIXER

REX, MODEL 16-S, PRACTICALLY NEW, USED LESS THAN 100 HRS. ON 1 JOB ONLY; REDUCED PRICE, $1995. CALL MR. PAINTER, WO. 3231 OR WO. 5112.

CHAIR, lounge type, down-filled seat, rose tapestry; $60. TE. 1036.

CHAIR, barrel type, rose tapestry, good cond., $30. EM. 9161.

CHAIR and ottoman, red leather, $40, in excellent condition. LU. 3541.

CHAIRS—Wooden, folding. Almost new. 3 doz. $80 compl. TR. 4756.

CHINA—6 blue Wedgwood soup plates; Canton madallion lunch set, serves 8, good condition, pair old crystal carafes. NO. 5298 after 10 a. m.

COATS, china mink, sz. 16, $75; black wool, nutria collar, matching hat, both $65. Call EX. 4469, mornings.

CLEARANCE SALE—Used machines. Some specially priced. Standard treadle, $25; Singer treadle, $32.50; Wilcox & Gibbs portable electric, $69.50; new Willard console electric, $69.50.
SINGER SEWING MACHINE CO.
3337 CONN. AVE. N.W.

CLOTHING—Misses' sizes, 9 and 10, dresses, coats, suits; shoes, size 6-A; all good condition, $3 up. NO. 9029.

CLOTHING, lady's, size 14, spring and summer dresses and coats; perfect cond.; very reasonable. WO. 7412.

CLOTHING—Dresses, suits, shirts, rain coat and spring. Sizes 14-15-16. Reas. GE. 0233.

CLOTHING—Gentleman's wardrobe, size 40, waist 39, in-seam 30; several business suits, finest quality; tuxedos includ., summer; none over $20; also tuxedo, size 37 short, waist 30, $15; overcoat, sport shoes, sz. 9B; golf set, $40. CH. 7831.

CLOTHING—Spring, wool, navy cheviot classic, sz. 12; blue-gray pin check, sz. 14, $15 ea.; dress, beige summer wool, sz. 14, $7; Navy Chesterfield, $7; 2-skin stone martin, $25. CO. 2955.

CLOTHING—Lady's, size 10-12 dresses, suit, jacket, evening wrap and gowns; all good cond.; reas. VI. 6964.

CLOTHING—Recent Fashion Editor will sell spring and summer dresses, size 14 to 16; good length; all new last yr.; exc. value; also some custom-made play shoes, size 7½-8, narrow. EM. 1938.

COATS—Ladies', 2 Chesterfields, Sz. 11, Exc. cond. Also dress and la. suit. Reasonable. GL. 3891.

COCKTAIL TABLE, antique mirrored top, octagon shape, $100. CO. 9026.

CORONET, Homer, excel. condition, $65. TE. 3113.

CRIBS (complete with mattress), high chairs, playpens, strollers, scales for rent, or sale. EX. 4370.

DAVENO BED and covers, nice condition. GL. 0899.

DAVENPORT, matching chair; practically new. CO. 4777.

DAVENPORT, upholstered, 2 down cushions. Good condition. EM. 3050.

DAVENPORT, Kroehler, and matching club chair, blue; reasonable. SH. 8259.

DAY BED, opens to dble. bed or cots, with cover, $20. RE. 0836.

DIAMONDS—Lady's y. g. ½ ct., $125; lady's y. g. ⅝ ct., $150; lady's y. g. 1 ct., $275; lady's y. g. ½ ct., perfect, fine color, $325; lady's y. g., over 1 ct., $300; lady's plat., 2 ct., $650; lady's plat., 2¾ ct., $800; man's y. g. ¾ ct., $100; man's w. g. 1¼ ct., $275; man's y. g. 1½ ct., $350; man's y. g. 2 ct., $600; man's 2½ ct., $500. Livingston & Co., 1423 H st. nw. ME. 3440.

DINING ROOM SET, walnut; table, 4 chairs, china cabinet; good condition; $50. OW. 0871.

DIN. RM., 6-pc. lime oak, $95; excel. cond. TA. 5169, after 11 a. m.

DINING ROOM SUITE, 10-pc., mahogany, Duncan Phyfe, $185. EM. 3405.

DINING rm. suite, 10-pc. walnut; good cond.; $100. 3960 E. Capitol st. ne.

DINING ROOM set, Chippendale mahogany, 6 chairs; very good cond., reas. OV. 6332.

DINING RM. furniture, walnut, 10 pieces; good condition. EM. 1007.

DINETTE SET—5 pc., solid oak, 2 wks. old; cost $69; sell $45. TR. 8740.

DINETTE TABLE, 4 chairs, hard rock maple, $35. NA. 2630, ext. 106.

DIVANS—One 6 ft., slate blue, $30; one apt. size, striped slipcover, $25; one innersprg. mattr., $7.50. UN. 3339.

DRESS, size 16, black satin afternoon, $18. Suit, white, Handmacher, size 16, $15. Excellent condition. CO. 8117.

DRUM, parade, with sticks and sling, $14.50; also brass bugle, $6. May be seen at Uptown Music Center, 3406 Conn. ave. at Newark St.

ELECTRIC range, Frigidaire de luxe model, 40-in. wide, sacr. $200. WI. 4943.

ELECTRIC RANGE, Hot Point, perfect condition, $50. WA. 8220.

ELECTRIC oven roaster, Westinghouse, used 4 times, sacrifice, $30. TE. 8033.

ELEC. MIXER, Dormeyer, $20; Electrolux cleaner, $35; marble top kitchen table, $10; all 3 months old. PR. 4521.

ENCYCLOPEDIA AMERICANA, 30 vol., brand new, never uncrated, given as gift, have duplicate. Sell $140. PL. 0637.

FENCE, Anchor type, 1 gate, 150 ft. of fence, 42 in. high with posts. Purchaser to remove fence from anchorage. 2 yrs. old. Price, $125. OL. 2140.

FILING CABINET, 4 sections, Globe-Wernicke oak; also oak bookcases and china cabinet. GE. 0053.

FUR SCARF (Stone Marten), 5 dresses, 2 coats, size 14-16. Reas. WO. 9282.

FUR COAT—Persian lamb, Erisbacher's, excellent cond., sz. 14-16, paid $800, sacrifice $125. AD. 9004.

Sale, Miscellaneous

FUR COAT—Unusually beautiful and choice. Natural wild mink, light shade, tuxedo style, ¾ length, full sleeves, turn back cuffs. Purchased at one of New York's finest furriers. New condition. Now impossible to duplicate at original cost. Must sacrifice. No dealers. Box M-899 Washington Post.

FUR COAT, black, Persian paw; like new; will sacrifice, moving to a warmer climate. Size 15-16. GL. 3486.

FUR COATS—LARGE SELECTION
TRADE-INS ACCEPTED
SASKIN FURS, cor. 6th and G sts. nw.

FUR NECKPIECE
RED FOX, $20. FR. 8824

FUR COAT (size 12) and hat (muskrat). Reas. GE. 6971 bet. 10 & 1 Sat. & Sun.

FUR COAT—Mink-dyed muskrat; size 12; newly cleaned; glazed and repaired. Perf. cond. Value $300. Sell $65 cash. WI. 6749.

FUR CAPE, worn once, mink dyed (from India), $25. EX. 2996 eves.

FURNITURE—Almost new liv. rm., din. rm., bar, dinette, 2 bedrms., studio couch, sofa-bed, draperies, rugs. 2-6 p. m. 3161 Legation st. nw.

FURN.—Lawson sofa, $90; lounge chair, $29; table, 20x41 in., $14; radio cabinet, $10. Good cond. OR. 0697, evenings.

FURNITURE — Complete dining room suite, perfect cond., glider and porch chairs; also women's dresses and coats, size 16 short, perfect cond., sacrifice. No dealers. WO. 7076.

FURNITURE—Antique reproduction dining table, reas; arm chair, $25; 4 matching chairs, $10. OW. 7264.

FURN.—Bedrm. suite, slightly used, and misc. pieces; reasonable. DE. 9176.

FURNITURE—Frigidaire, single bed, child's sail boat, other miscellaneous items. CH. 4829.

FURNITURE—Gateleg maple table, 4 maple chairs, walnut knee-hole desk. HO. 8788, ext. 63.

FURNITURE—3 pc. custom livingrm. suite, reversible cushions, slip covers; 2 full size $49.50 innersprg. mattrs., used 3 mos.; 2 wal. lamp tables. TA. 5102.

FURNITURE—G.E. floor model, radio victrola $50; Victorian rocker; perf. cond., $65. TE. 2553.

FURN., knee-hole desk, chair, and coffee table, reasonable. AL. 9008.

FURNITURE—Simmons sofa-bed cost $80, Hudson sleeper (Love Seat) cost $189; both $150. OV. 6084.

FURN. from 6-rm. house. All in good cond. 1505 Spring pl. nw.

FURNITURE—Unusual old sofa, 2 large antique gold picture frames with original steel engravings, 2 Simmons twin-size metal bedsteads, 1 Karpen ¾-size metal bedstead with springs, ladderback reed seat host chairs, Lawson type chair, gate-leg table, large hassock, 12 gold rim English china service plates. Sat. or Sun., TE. 9112. 910 Crescent dr., Alex.

FURN., dresser and vanity, both with mirrors, $20 compl. TR. 8159.

FURN.—Sofa, dble. Hollywood bed, baby crib, high chair, etc. MI. 6043.

FURN.—2 armchairs, Calif., modern, blue and coral, with slip covers; all practically new; $375. SH. 2241.

FURNITURE—Due to moving; mahog. antique dining table, round, 54 in., $25; 2 antique black and gold side chairs, $30; 2 antique mahog. Hepplewhite side chairs, $60; upholstered dressing table stool, $6. MI. 1059, Sunday only.

FURNISHINGS, 25 items for apt., for $300. HO. 5600, ext. 812.

FURNITURE—Solid mahogany curved back Victorian love seat, $60; 7-ft. Chippendale sofa, $150; lowboy, $65; Governor Winthrop desk, $60; highboy, $90. OL. 3092.

FURNITURE—Mahogany chest of drawers, dresser, rocker and other misc. 320 Peabody st. nw.

FURNITURE—9-pc. dining rm. suite, living rm. suite, 2 bedrm. suites (with springs and mattresses); cleaner, washing machine, misc.; prac. new, excel. condition. EM. 3932.

FURN.—Mattress, Simmons, full size, prac. new, $60 val., for $45. OR. 5656.

FURN.—Lamps, pair, silk, hand-sewn, hand-painted, $100 value for $50. OR. 5656.

FURN.—Good quality maple living room and bedroom suites and dinette set. Owner leaving town. 2917 1st st. se., Apt. C.

FURNISHINGS, pair gold leaf wooden Florentine panels; 2 large gold leaf frames for paintings. NO. 5298 after 10 a. m.

FURN., Duncan Phyfe, mah., large dining table, 6 chairs and credenza, 1½ years old, perfect cond., $325. GL. 6799.

FURNITURE

New living room suites, chairs, sofas; factory to you at great savings.
"ALAN"
FACTORY SHOWROOM
711 9th St. N.W. NA. 2563.

GAS RANGE—4 burners, oven on side. Reasonable. HO. 7649.

GAS RANGE, Universal, Table top. Excel. condition, $100. TR. 4756.

GAS RANGE—All sizes; new, used. Acme Stove Co., 1011 7th nw. NA. 8951.

GAS RANGE, tabletop, new cond.; $50, Studio couch cover. TE. 1920.

GAS STOVE, OVEN ON SIDE. $25. CALL LU. 8130.

GAS STOVE, 4-burner; perfect working order; table top. $35. HY. 0026.

GAS STOVE, table top; good cond.; $60. Wash. machine, spinner, $25. AT. 6753.

GENERATOR, gas-driven 12-volt Delco; one 15x10 r.h. propeller. 520 6th st. ne.

GOLF CLUBS, matched set, 3 woods, 8 irons, leather bag, balls. Excel. condition, $75. VI. 5170.

GREETING CARDS—Complete line of Norcross and Volland greeting cards for all occasions. Will sacrifice $920 stock for $600 cash or best offer. UN. 0816.

HEATER, new Norge Fastemp oil space heater; will heat large rm. or 5-rm. house; $125. WI. 7601.

ICEBOX, metal, good condition, 50 lbs., $15. VI. 8502.

IRONER, Horton, electric. 3 months old, never used, $35. TW. 0917.

IRONER, General Electric, new condition, $150. NO. 7843, Mrs. Lyon.

KITCHEN SINK with cabinet; gas range, Quality; good condition; moderately priced. HO. 1593 or NO. 8125.

LIVING RM. SUITE, 2-piece, slip covers; quick sale; $110. DU. 1617.

LIVING SUITE, 2-piece red mohair Kroehler, cost $275, like new, sacrifice $110. Apt. 1, 926 New York ave. nw.

LIVING ROOM SET, 3 pc. prewar maple; excellent condition. $60. OV. 1841.

LIVING ROOM chairs, 1 T-cushion, 1 small barrel, in good cond., need minor upholstery; $25 each. CH. 2972.

LIVING ROOM SUITE, aqua mohair, over-size davenport and chair with slipcovers; excel. cond.; $125. TA. 1479.

LUNCHEON SET, hand crocheted, 13 pieces, centerpiece and place setting for 4, pineapple pattern. Best offer. WA. 8153.

MATTRESS, double bed, Simmons innerspring; excel. cond.; $20. DE. 7931, after 6 p. m.

NATIONAL CASH REGISTER, latest model, used 5 months, rings $99.99. Call HO. 6299 weekdays.

OBJET D'ART

Beautiful bronze horse mounted on slab on hurtle, 14 in. high by 12 long. Well-known Sculptor Amory C. Simons. $400. Seen by appointment. VI. 0833.

OFFICE furniture and fixtures. Room 1008 Woodward Bldg. NA. 1849.

OFFICE DESKS, USED

From $19.50 up. Also complete line of used chairs, files, tables, safes, etc.
H. BAUM & SONS, 616 E St. N.W.

PERSIAN LAMB COAT, black, cost $500. Sacrifice $175. Exc. cond. Sz. 16. 4109 W st. nw., Apt. 205.

PERSONALIZING machine, "Royal," heat process, 7 type styles with foil; all attachments and supplies for monograming papers and plastics, $395. UN. 0816.

PHONO., port., auto., '47 model; new $50, sell $25. RE. 2081, Ext. 817. eves.

PHONOGRAPH, elec. portable; good condition; $12.50. DI. 4395.

PIANO, Starr Spinet, excellent condition, fine tone, $400. MI. 4280, ext. 211.

PIANO, Steinway grand, beautiful tone; good cond.; 1/5 price of new one. OR. 0335.

PIANOS for rent. New consoles and spinets. Money paid as rental applied on purchase price if you decide to buy later (up to 6 months limit). Phone NA. 3223. JORDAN PIANO CO., 1015 7th st. nw. (just above the Library).

PIPE (USED)

STRUCT'L STEEL ANGLES, CHANNELS, RADIATORS, PLUMBING FIXTURES.

WASH. RAG & BAG CO.
215 L St. S.W. DI. 8007.

RADIO, R. C. A. Victor table model; designed for use with records, television; has frequency modulation; $50 or best offer under. WO. 6534.

RADIO, R. C. A. Victor, Model C-15-3, Superheterodyne; 4 bands; portable automatic record changer; plays 10 and 12-in. records. AD. 2339.

RADIO-PHONO. comb.; Majestic; excel. cond.; $100 or best offer. UN. 8058.

RADIO, auto, 1947 Motorola No. 505; cost $59, sell $32.50. WA. 0893.

RADIO, RCA console, Magic Eye, standard broadcast, short wave. GL. 8639.

RADIO, RCA console, walnut finish, 9 tubes, 5 wave bands; good condition; lovely tone. $50. GL. 3885.

REFRIGERATOR, ELECTRIC; good condition. Call MI. 7652 after 6 p. m.

REFRIGERATOR—4 cu. ft., good condition, $75; Cold Spot, 47 model de luxe, $165. DI. 6977.

REFRIGERATOR, 4 cu. ft., apt. size, G. E. WA. 8400 weekdays.

REFRIGERATOR, G.E., 7 cu. ft., prac. new, 2107 G st. ne.

REFRIGERATOR, electric, good cond., reasonable. SH. 8502.

REFRIGERATOR, G. E. 6 cu. ft., perfect, $150. DE. 1705.

REFRIGERATOR, G. E., 6 ft., old type, $60; gas range, Detroit Jewel, $25; sink, lge. white, $20; fireless cooker, 2 comp., $8; all in good cond. GE. 4101.

REFRIGERATOR, 6-ft. G. E.; nearly new. UN. 1855.

RUG, 9x12, heavy Chinese, rust color; only used 2 weeks. FA. 1993.

RUG, reversible, 9x12, good condition, med. blue, $20. GE. 9066 after 6 p.m.

RUGS, 2, 9x12, American Orientals; 1 Mirastain; reasonable. GE. 6151.

RUG, Oriental, Bokara, in good cond., 6x11. Reas. EM. 3632.

RUGS, 1 9x12 Wilton, rust; $30; 9x12 Axm. red background; $20. OX. 3839.

RUG, beautiful Chinese Oriental, like new, cost $750, sell $375. WI. 4943.

Continued on Following Page.

Maryland Road Traffic Jumps 7.14 Per Cent

Baltimore, March 20 (AP).—Traffic over Maryland roads during January and Febsuary was up 7.14 per cent over the same period of last year, the State Roads Commission reported today.

The information was obtained through the State's 13 photo-electric counting stations. Their total for the 2-months period this year was 2,381,832 vehicles.

At the 108 manually counted key points, figures showed that traffic was up 6.01 per cent over last year and 19.85 over the same period in 1941.

Firemen Reorganize

Stephens City, Va., March 20 (Spl.).—The fire company here has been organized under a new charter and by-laws with R. E. Aylor as president. Howard Massie and P. E. Lineburg are vice presidents and H. R. Millis is chief.

Kline Heads Herd Group

Manassas, Va., March 20 (Spl).—Wilmer M. Kline, Manassas, has been elected president of the Prince William County Dairy Herd Improvement Association. Other officers are A. Blakemore Fleming, Nokesville, vice president, and Frank D. Cox, Manassas, secretary-treasurer.

Rappahannock Club Field Trials Tomorrow

Fredericksburg, Va., March 20 (Spl.)—The Rauuahannock Field Trial Club will hold its annual trials near Oak Grove, Westmoreland County, on Monday. The stakes and order of running are: open puppy, open derby and open all-age.

Judges will be Dr. Sherman Ames of Easton, Pa., and Harold Watson of Churchville, Pa. Kennels will be at the Old Colony Inn, Colonial Beach, headquarters for the trials.

Farley Will Address Loyola College Alumni

Baltimore, March 20 (AP).—Former Postmaster General James A. Farley will be the principal speaker at the annual Loyola College alumni association banquet here March 30, the college announced today.

Toastmaster will be former Circuit Court Judge William J. McWilliams, a member of the 1926 graduating class.

County 'Queen' Chosen

Manassas, Va., March 20 (Spl.).—Sarah Lou Parker, 16, has been named "Miss Prince William County" in a beauty contest sponsored by the County Chamber of Commerce. There were 47 contestants in the event.

Nurses' Lounge Sought

Winchester, Va., March 20 (Spl.). A goal of $5200 for a nurses' lounge has been announced by John Rosenberger, chairman of a drive to raise $850,000 for an enlarged Winchester Memorial Hospital.

STATEMENT OF THE CONDITION OF THE
The Lincoln National Life Insurance Company
of Fort Wayne, Ind., on the 31st day of December, 1947.

INCOME

New premiums	$9,781,505.38
Renewal premiums	48,722,154.02
Total premium income	$58,503,659.40
Total interest and rents	10,736,323.46
Other income	9,035,941.30
Total income	$78,275,924.16

STATEMENT OF THE CONDITION OF
The Prudential Insurance Company of America
Of Newark, N. J., on the 31st day of December, 1947

INCOME

New premiums ordinary	$ 91,737,854.09
Industrial premiums	331,390,379.76
Renewal premiums ordinary	536,335,060.06
Accident and health premiums	17,588,392.61
Total premium income	$ 977,051,686.52

STATEMENT OF THE CONDITION OF THE
New York Life Insurance Company
Of New York, N. Y., on the 31st day of December, 1947.

INCOME

New premiums	$36,568,312.84
Renewal premiums	279,127,352.83
Total premium income	$315,695,665.67
Total interest, dividends and real estate income	120,758,810.62
Other income	98,919,384.00
Total income	$535,373,860.29

STATEMENT OF THE CONDITION OF THE
Equitable Life Insurance Company
Of Iowa, on the 31st day of December, 1947.

Amount of ordinary business written during the year	$117,108,249.00
Amount of ordinary business written in the District of Columbia during the year	540,745.00

F. W. HUBBELL, President.
J. W. HUBBELL, Secretary.
Subscribed and sworn to before me this 11th day of February, 1948.
(Seal.) EDITH HADDEN, Notary Public.
My commission expires July 4, 1949.

Joseph E. Rice
General Agent
Suite 707—Ring Bldg.
1200 18th St. N.W.
NA. 4761
We point with pride to our 1947 business:

Virginia	$1,267,542
W. Virginia	1,129,708
Maryland	1,204,330
Dist. of Columbia	540,745
Total	$4,142,325

STATEMENT OF THE CONDITION OF
THE *Massachusetts* PROTECTIVE COMPANIES

STATEMENT OF THE CONDITION OF THE
Paul Revere Life Insurance Company
Of Worcester, Massachusetts, on the 31st day of December, 1947.

Other policy reserves	383,476.00
Total policy claims	173,000.00
Other liabilities	6,221,915.74
	$31,783,415.74
Capital paid up	1,150,000.00
Contingency reserves	1,258,236.69
Unassigned funds (surplus)	7,669,179.24
Total	$41,860,831.67
Amount of ordinary business written during the year	$38,841,268.00
Amount of ordinary business written in the District of Columbia during the year	322,834.00

FRANK L. HARRINGTON, President.
JOSEPH C. MOLDER, Secretary.
Subscribed and sworn to before me this day of February 16, 1948.
(Seal.) ALLIE V. EK, Notary Public.
My commission expires December 17, 1954.

STATEMENT OF THE CONDITION OF THE
Massachusetts Protective Association, Incorporated
Of Worcester, Massachusetts, on the 31st day of December, 1947.

Surplus over all liabilities	12,258,534.01
Total	$26,197,145.68

NET PREMIUMS WRITTEN DURING THE YEAR

	Total.	District of Columbia.
Accident, health	$121,448.97	$246.50
Noncancellable accident and health	9,654,519.38	59,638.52
Totals	$9,775,968.35	$59,885.02

FRANK L. HARRINGTON, President.
JOSEPH C. MOLDER, Secretary.
Subscribed and sworn to before me this 18th day of February, 1948.
(Seal.) ALLIE V. EK, Notary Public.
My commission expires December 17, 1954.

HOMER N. NICK
General Agent
120 TOWER BLDG.
WASHINGTON, D. C.

STATEMENT OF THE CONDITION OF THE
Bankers Security Life Insurance Society
of New York, N. Y., on December 31, 1947.

INCOME

New premiums	$1,052,331.77
Renewal premiums	44.74
Total premium income	$1,052,376.51
Total interest and rents	77,039.58
Other income	41,794.55
Total income	$1,171,230.64

DISBURSEMENTS

Losses and endowments paid	$297,301.33
All other disbursements	464,535.64
Total disbursements	$761,836.97

ASSETS

Real estate	$10,000.00
Mortgage loans on realty	575,620.28
Bonds and stocks	1,807,269.06
Cash in office and banks	248,048.37
Interest and rents due	13,379.31
All other assets	9,370.99
Gross assets	$2,663,688.01
Less assets not admitted	11,535.60
Total admitted assets	$2,652,152.41

STATEMENT OF THE CONDITION OF THE
Houston Fire and Casualty Insurance Company
Of Fort Worth, Texas, on the 31st day of December, 1947.

	$1,682,105.23

J. E. CHENAULT, Vice President.
C. W. FERGUSON, Secretary.
Subscribed and sworn to before me this 27th day of February, 1948.
(Seal.) O. T. WARLICK, Jr., Notary Public.
My commission expires June 1, 1949.

STATEMENT OF THE CONDITION OF THE
Massachusetts Casualty Insurance Company
Of Boston, Mass., on the 31st day of December, 1947.

INCOME

Net premiums	$579,523.72
Total interest and rents	12,559.87
Other income	440.18
Total income	$592,523.77

DISBURSEMENTS

Net amount paid for losses	$191,078.06
All other disbursements	322,435.06
Total disbursements	$513,513.12

ASSETS

Bonds and stocks	$525,889.75
Cash in company's office	1,400.00
Deposits in banks	52,119.51
Premiums in course of collection	484.65
Interest and rents due or accrued	3,401.02
All other assets due from agents (net)	—1,045.07
Gross assets	$582,259.86
Deduct assets not admitted	15,880.71
Total admitted assets	$566,379.15

WALDEMAR WERBER, Gen. Agent
Suite 828 National Press Building
14th and F Streets N.W. Washington, D. C.
Phone NAtional 0878

STATEMENT OF THE CONDITION OF THE
Surety Fire Insurance Company
Of 100 Broadway, New York, N. Y., on the 31st day of December, 1947.

NET PREMIUMS WRITTEN DURING THE YEAR

	Total.	District of Columbia.
Motor vehicles	$3,169,631.40	$3,326.55
Inland navigation and transportation	184,184.54	927.63
	$3,353,815.94	$4,254.18

L. S. MOORE, Vice President.
C. H. HALL, Secretary.
Subscribed and sworn to before me this 9th day of March, 1948.
(Seal.) BELLE L. REHBERGER, Notary Public.
My commission expires March 30, 1949.

Enjoy the prize-winning sports column, "This Morning With Shirley Povich."

Automobiles, Sale 84

HUDSON—Terraplane, 1936, 2-door; heater; $350 or best offer under. 2810 Erie st. se., Apt. B-27.

HUDSON, 1946
Super "6" 4-door. Radio and heater. Above average. Only $1,445, or $650 down payment, balance in 15 monthly payments.
GRADY MOTORS, INC.
4830 Hampden Lane, Bethesda. OL. 7400
LINCOLN-MERCURY DEALER

JEEP—1947 Willys. Very low mileage. 901 Prince st., Alexandria, Va. OV. 1439.

PACKARD—1940 "110" sedan, radio and heater, good cond., $695. See Sun. at 3515 So. Four Mile Run dr., Arl. GL. 2037.

PACKARD—1941, Clipper "8", 4-door sedan, radio, heater, spot light, fog lights and other extras. In excellent condition throughout. $1,295.
HALEY'S, INC.
2020 M St. N.W. NA. 1900.

PACKARD—1939 "6" business coupe, r. and h., good cond. $600. TE. 4333.

PONTIAC—1947 Station Wagon. Low mileage. Will sacrifice. KE. 6260.

PONTIAC, 1946
"8" Streamliner Sedanette; clean as a pin throughout; tip-top mechanically; radio, heater, cigar lighter, clock, rear fender skirts and other extras; low mileage. This is our weekend special at $1,995. Low down payment; full CIPCO warranty plus free D. C. inspection. Ask for Mr. Jose.
COAST-IN PONTIAC
17th at Good Hope Rd. S.E. LI. 0679.

STUDEBAKER—1946 4-dr. Champion de luxe; over drive climatizer and radio; orig. owner; exc. cond. in and out; seat covers, $1,550. OL. 1475.

IF YOU DON'T LIKE THE CAR WE SELL YOU . . . BRING IT BACK WE'LL BUY IT BACK! SEE THE GAY CABALLEROS
GREENWAY MOTORS
707 MAINE AVE. S.W.
District 7025.

75 USED CARS
1936's to 1947's
$250 to $2300
All Makes and Models
Open Evenings Till 10 P. M.
Bendall Pontiac
1611 King St., Alex., Va.
OV. 1600

'48 Chevrolet 2-door. Spotlight and every other conceivable extra. Only 4 miles.
'48 Pontiac Streamliner. 2-tone gray. Fully equipped. Only 14 miles.
'48 Dodge Custom Club coupe. White side-walled tires. Many extras. No mileage.
'48 Plymouth Special De Luxe 4-door. Light blue. Only 3 miles.
'47 Cadillac "82" sedanette. Green, white side-walled tires, Hydramatic, plastic seat-covers, spotlight and many other extras. The most beautiful job in town.
LEEDS MOTOR CO.
OPEN SUNDAY
5120 Wisconsin Ave.
OR. 4407

Easter Specials

'48 Oldsmobile "78" club coupe Hydra-Matic Drive	$2695
'48 Ford Tudor sedan	$1995
'47 Dodge Club coupe	$2295
'47 Dodge 4-door sedan	$2195
'47 Buck Super 4-door sed.	$2495
'47 Pontiac Streamliner 4-d.	$2295
'46 Chrysler Windsor 4-dr.	$2195
'46 Pontiac "8" 2-door sed.	$1895
'46 Chevrolet 2-door sedan	$1595
'46 Ford Convertible coupe	$1895
'47 International ½ ton pick-up truck	$1350

MANY OTHERS TO CHOSE FROM
TERMS—TRADE
⅓ Down; Up to 24 Months
Open Evenings Till 9
Open All Day Sunday
City Motor Sales
"The Friendly Dealer"
2521 Bladensburg Rd. N.E.
TR. 9674

Automobiles, Sale 84

STUDEBAKER—1941 4-dr. Commander, by owner; priced at only $875. OW. 6026

You've Been Waiting For
BARGAINS
HERE THEY ARE!
(5 Hours Saturday)

'41 Ford ½ ton pickup. New 90 h.p. motor. Perfect condition. New paint, 30-day guarantee	$995
'39 Plymouth 2-door	$459
'42 Studebaker Champion 5-passenger club cpe. Heater	$995
'31 Model "A" pickup. Excellent shape	$245
'39 Ford Fordor 85 h.p.	$315
'37 Ford Fordor sedan	$295
'40 De Soto 5-passenger club coupe. Radio and heater	$879
'40 Plymouth Special De Luxe	$825
'41 Plymouth 4-door. Heater	$995

Closed 1 p.m. Saturday
"LOGAN OWNER-RATED CARS"
LOGAN MOTOR CO.
3540 14th St. N.W. HO. 4100

AL SAYS
JOIN THE EASTER PARADE
In One of These Beautiful Cars

'34 Buick 4-door	$125
'36 Plymouth 4-door	$345
'39 Ford Coupe	$475
'39 Chrysler 4-door	$845
'40 Packard 4-door	$895
'40 Olds 5-pass. Coupe	$945
'40 Buick 4-door	$975
'41 Ford Fordor	$985
'40 Chrysler 4-door	$975
'41 Dodge Coupe	$995
'41 Chevrolet 5-pass. Cpe.	$995
'41 Plymouth 2-door	$995
'41 Chrysler Coupe	$1075
'41 Chrysler 4-door	$1125
'42 Ford Fordor	$1145
'42 Plymouth 2-door	$1145
'42 Chevrolet 2-door	$1145
'46 Oldsmobile 2-door	$1875

MOST OF THESE CARS ARE EQUIPPED WITH RADIO AND HEATER AND CARRY THE REGULAR GUARANTEE.
Al's Motors, Inc.
Direct Chrysler & Plymouth Dealer
3924 Wilson Blvd. Arlington, Va.
CH. 4100

PARKWAY

'47 Chev. 2-dr. R. and h.	$1895
'46 Chev. 4-dr. R. and h.	$1645
'46 Plymouth 4-dr. R. and h.	$1695
'42 Pontiac Sedan, Streamliner	$1095
'41 Plymouth 4-dr. R. and h.	$1095
'41 Chev. Club Coupe. R. and h.	$1050
'40 De Soto 2-dr. R. and h.	$925
'40 Chev. 4-dr. Heater	$925
'38 Olds. 4-door	$595
'38 Ford 4-dr. R. and h.	$695

PARKWAY
Sales FORD Service
3051 M ST. N.W.
Phone Michigan 0185

Trucks for Sale 86

G. M. C. tractor. Late 1946, 2½-ton. Airbrakes. New 10.00x20 tires. Perfect condition.
G. M. C. Cab-over-engine tractor, 1940 1½-ton. Excellent condition.
INTERNATIONAL "K85" tractor; 1941; 1½-ton. Excellent condition.
FEDERAL tractor; 1941; 3½-ton 21-R Continental engine. 10.00x20 tires. A-1 throughout.
FORD, 1946, 12-ft. van body. Like new throughout.
FEDERAL tractor, 1947 Model 29M2; 3-ton; 9.00x20 tires; 30,000 miles. New guarantee.
FRUEHAUF van, semi-trailers (7), 28-30 ft. Very cheap.
ALSO OTHER TYPES OF USED TRUCKS. SEE US FOR ANYTHING YOU MAY NEED. EVERY TRUCK GUARANTEED TO BE AS REPRESENTED OR YOUR MONEY BACK.
Sheriff Motor Co.
900 Rhode Island Ave. N.E. MI. 5000.

CHEVROLET—1936 panel truck. Newly painted, out of paint shop, dark blue. Body good shape. 4 new tires. Good mechanical condition, $345. ME. 9182. 801 H st. nw.

CHEVROLET—1946 Sedanette; 800 mi. A car that serves both as business truck and a pleasure car. Leather seats and upholstery. $1885. OL. 3444.

Trucks for Sale 86

CHEV.—1941 dump body, front drive, for sale. Call TR. 0386.

GMC, 1939, 1-ton panel; excellent condition; private owner; $400 or best offer under. DU. 3389.

FORD, 1945 1½-ton stake body, good mech. cond. LI. 6587. Can be seen after 5:30 p. m.

Autos, Trucks, Hire 87

Attention, Conn. Ave. Shops
You can now rent new cars and light trucks at 1709 L st. nw., right off the ave. National Car Rental System. EX. 8922—EX. 8833.

Autos Wanted 88

CHEVROLET OWNERS — If it's clean, your price is our price. CENTRAL MOTOR SALES, 4326 Conn. ave. WO. 9236, EM. 9754.

DODGE OWNERS — If it's clean, your price is our price. CENTRAL MOTOR SALES, 4326 Conn. ave. WO. 9236, EM. 9754.

IN DESPERATE need of 1948 automobile; prefer General Motors or Chrysler product; will pay cash. EM. 9771.

FORD OWNERS—If it's clean, your price is our price. CENTRAL MOTOR SALES, 4326 Conn. ave. WO. 9236, EM. 9754.

PLYMOUTH OWNERS — If it's clean, your price is our price. CENTRAL MOTOR SALES, 4326 Conn. ave. WO. 9236, EM. 9754.

PONTIAC OWNERS—If it's clean, your price is our price. CENTRAL MOTOR SALES, 4326 Conn. ave. WO. 9236, EM. 9754.

I WILL PAY ALL CASH for clean cars, news or used. Call us today or drive by. GENE CASTLEBERRY, 1640 Benning rd. ne. FR. 5231.

1948 car needed. If taking delivery of a new car, I need it. Will pay top cash value in advance of delivery. SH. 1195.

WANTED from private party, late model Chev. or Plymouth. All cash. HO. 4668.

BARNES-SANDERS MOTORS
We want cars, REGARDLESS of price. Don't trade on a new car or sell to anyone until you give us the opportunity to buy at your price. We need 100 cars, 1935 to 1948. If car is paid for, will give you cash. If car is not paid for, will pay off balance and pay cash difference.
No price quotations on telephone. Washington's Oldest Exclusive Used Car Dealer (33 years in D. C.). All cash or certified check. See Mr. Barnes or Mr. Sanders. Only one location. Drive in big open lot.
1300 14th St. N.W.
Corner N St. Open 8:30 to 5:30 p. m. Closed Sunday. NO. 1111. No price quotations on telephone.
BARNES-SANDERS MOTORS

TO SELL A GOOD CAR CALL MR. LAMAR OL. 1000

I AM ABLE TO PAY CASH FOR CLEAN MODEL CAR CALL MR. COLEMAN, CO. 9360

100 CARS
WANTED IMMEDIATELY
HIGHEST CASH PRICE PAID FOR YOUR '38 TO '48 CAR
Livingston Motors
123 O ST. N.E. EX. 5809

LOST
$100 by a certain man in Arlington who sold his car to a neighbor without first getting an offer from
ARLINGTON MOTOR CO.
1917 NORTH MOORE ST. CH. 1245
(1 BLOCK SOUTH OF KEY BRIDGE)

NAME your own price for your car. We will sell it for you at your own price and charge you only 5% if we sell it. Come out to the big lot for a square deal on your '36 to '48 car. Leeds Motor Co., 5120 Wisconsin ave. nw. Open Sunday. OR. 4407.

HALEY'S
Direct Factory Packard Dealer
Wants Used Cars
ANY MAKE
ANY MODEL
PICK PACKARD . . .
PICK HALEY'S . . .
2020 M ST. N.W.
NA. 1900

AT HORNER'S CORNER SELL OR TRADE YOUR CAR Fla. ave., 5th to 6th sts. ne. AT. 6464 STANLEY H. HORNER, Buick

MORE $
FOR YOUR CAR
NO DELAY
"WIN WITH WINN"
WINN'S MOTORS
159 Florida Ave. N.E.
EX. 2898
Open 9 to 9 Daily
Sunday 10 to 6

Aviation 89

WATER HEATERS
"SPECIALISTS FOR OVER 30 YEARS"
JOHN G. WEBSTER
PLUMBING-HEATING-APPLIANCES
627 F St. N.W. EX. 4615, WO. 2220

Want the intimate, inside society news? Read the sparkling column of Mary Van Rensselaer Thayer.

Seven Scientific and Technical Meetings Set for This Week by Engineering and Archectural Societies

The District Council of Engineering and Architectural Societies, Washington Academy of Sciences, has scheduled seven scientific and technical society meetings this week.

The schedule:

TOMORROW

Society of Photographic Engineers: 8 p. m., National Museum, 10th and Constitution ave. nw., Miss Mary V. Cowan, medical photographer, Georgetown University Hospital, "Applications of Photography to Medicine."

TUESDAY

Instrument Society of America: 8 p. m., Pepco auditorium, 10th and E sts. nw., H. M. Dimond, consulting laboratory, General Electric Co., "New Techniques of Time, Speed and Frequency Measurements."

Society of American Bacteriologists: 8 p. m., Army Medical School auditorium, Georgia ave. and Butternut st. nw., Roy Schneiter and Robert W. Kolb, division of industrial hygiene, United States Public Health Service, "Heat Resistance Studies with Spores of Bacillus Anthracis and Related Mesophylic Aerobic Bacilli in Liquid Substrates, Hair and Bristles"; R. M. Stephan, National Institute of Health, "Changes in pH Produced by Oral Micro-Organisms"; and Mary Louis Robbins, Paul K. Smith, Lois G. Stibravy and Anne R. Bourke, George Washington University School of Medicine, "The Effect of Certain Chemicals on Rickettsia Typhi Infections in Embryonated Eggs."

WEDNESDAY

Geological Society of Washington: 8 p. m., Cosmos Club auditorium, Madison pl. and H st. nw., D. C. Duncan, geologist, Geological Survey, "Oil-Shale Deposits in the Vicinity of the Naval Oil Shale Reserve, Garfield County, Colo."; J. A. Reinemund, geologist, Geological Survey, "The Triassic Basin in Central North Caroline"; and A. A. Baker, geologist, Geological Survey, "Some Features of the Paleozoic Geology of the Uinta Basin, Utah."

American Institute of Electrical Engineers: Communications group, 8 p. m., Pepco auditorium, Sidney Sparks, vice president and traffic manager, RCA communications, "Postwar Trends in International Radio - Telegraph Communications."

THURSDAY

American Society of Mechanical Engineers; applied mechanics and machine design division, 8 p. m., Pepco auditorium, Dr. W. F. Hilton, Johns Hopkins University's Applied Physics Laboratory, "Problems of Supersonic Flight."

SATURDAY

Philosophical Society of Washington: 8:30 p. m., National Museum, 10th and Constitution ave. nw., Robert B. Brode, professor of physics, University of California, "Cosmic Ray Mesotrons."

BUY ON EASY TERMS AT GEORGE'S 9 BIG STORES

1948 Admiral
RADIO-PHONOGRAPHS
AT LOWER PRICES

New Console Radio-Phonograph at a Table Model Price
Model "60" (Walnut)
$99.95
Less Liberal Allowance For Your Old Radio

- New, improved changer plays up to 12 records
- Automatically changes records in 3½ seconds
- Admiral perfected superhet radio
- Easy-to-read vertical slide-rule dail
- 4-knob control just like highest priced consoles
- Storage space for 108 records in albums
- Mahogany or blonde cabinet with metal grille slightly higher

FM-AM

Automatic Radio Phonograph with MIRACLE tone arm

- New, improved changer plays up to 12 records . . . Automatically changes records in 3½ seconds
- New pull-out panel for easy record loading
- Static-free FM-AM superhet radio
- Continuously variable tone control
- Powerful Alnico dynamic speaker
- Beautiful indirectly lighted Lucite dial
- Walnut veneer cabinet; also mahogany or blonde at slightly higher prices

$249.95
Less Liberal Allowance For Your Old Radio

NO MONEY DOWN

Automatically changes records in 3½ seconds
New, improved changer plays up to 12 records
Perfected superhet radio
Powerful Alnico dynamic speaker
Automatic bass for tone balance
Stunning cabinet with French Gold grille

$69.95 Model "41"
Liberal Allowance for Your Old Radio

New Period Style Admiral Console at a sensational low price! Miracle Tone Arm—the greatest improvement in record playing since the invention of the phonograph. New pull-out phonograph for easy record loading. New high-speed changer.

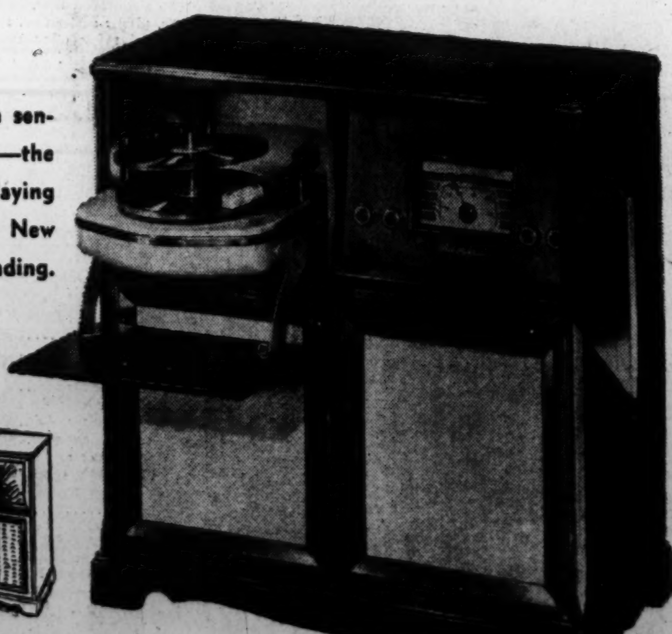

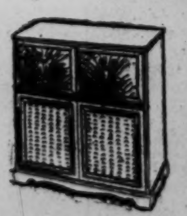

$169.95
Less Liberal Trade-in Allowance for Your Old Radio

GEORGE'S
RADIO & TELEVISION CO.

816 F Street N.W.
1111 H Street N.E.
3923 Minnesota Ave. N.E.
5614 Baltimore Ave., Hyattsville, Md.
7217 Wisconsin Ave., Bethesda, Md.
801 King Street, Alexandria, Va.
1410 Good Hope Road S.E.
629 Pa. Ave. S.E.
Corner Wilson Blvd. & Irving Street, "at the Circle," Clarendon, Va.

The Washington Post

WASHINGTON: SUNDAY, MARCH 21, 1948

O-O-OPS! Suzanne Hume holds her breath while ballerina Mary McLaughlin pulls the laces which will nip the waistline to the required 22 inches. It's a backstage scene for the rehearsal of the Follies of '48, the Junior League production to be held April 8, 9 and 10 at Lisner Auditorium. The racks hold a dazzling array of costumes to dress up the Junior League girls in their first performance since before the war clouds gathered

Harris & Ewing Photos.

Jr. Leaguers Dance Way To Follies

THE 1948 edition of the Junior League Follies is about to be unfolded in Washington, and rehearsals are now in full swing.

Three performances of this traditional spring social event are scheduled for April 8, 9 and 10. They will mark the first performance of a Follies here since nine years ago, when war clouds caused the annual benefit to be discontinued.

When the call went out for performers for the show, hundreds of Junior Leaguers answered. A cast of 125 was finally assembled, including league members, their husbands, brothers, or both. The eager troupe is currently hard at work under professional guidance, perfecting their roles for the forthcoming premiere.

NO HIT-OR-MISS affair, Junior League shows are systematically planned and results are quite professional. The performance this year is again under the direction of Jerome H. Carghill of New York, who has put on shows of this type for Junior Leagues all over the country. His own team of directors, technicians, etc., move into each town several weks before a Follies is scheduled. Under their expert instruction, amateur productions take on a smooth, professional air.

The accompanying photographs show an evening of rehearsal at the home of Mrs. Walter Boyd. Final practice sessions will be held at Lisner Auditorium, where the show will be staged.

AN ADDED attraction this year will be a fashion show, with more than a dozen Junior League girls doing the modeling. In the group are Miss Joan Exnicios, Mrs. B. Gordon Dickey, Mrs. Grove Seely, Mrs. Leonard Nickoloric, Mrs. Edward H. Miller, Mrs. Ridsdale Somers, Miss Louise Hamilton, Miss Marcia O'Brien, Miss Elene Essary, Miss Marion Norris, Miss Letitia Knox, Mrs. R. Farnham Blair, Miss Barbara Moreland and Mrs. Joseph K. Rulon.

TO the beat of maracus and calypso music, Marcia O'Brien, left, and Louise Hamilton, step out in a rumba. They're practising for the Junior League show which is under the direction of Jerome H. Carghill of New York. Following the final performance on April 10 there will be a cabaret with arrangements under the direction of Mrs. J. Edgar Murdock, jr., and her committee members

Eight Women to Be Honored

President Will Award National Press Club's Achievement Prizes

By Genevieve Reynolds

GALA EVENT on the April calendar will be the Women's National Press Club's annual achievement awards dinner and stunt party! Official Washington, including the First Family, Cabinet row, the diplomatic contingent, plus newspaper and magazine bigwigs, will turn out to gander at the year's "most outstanding femmes," April 3 at the Statler Hotel.

President Truman himself will present the awards to eight women whose 1947 accomplishments range from histrionics to literature, from economics to science, from public service to politics. Internationally known glamor names topping the list include Ingrid Bergman of Hollywood, star of stage and screen; Rebecca West, brilliant British novelist and reporter; youthful author Jean Stafford of New York; Mrs. Helen Rogers (Ogden) Reid, president of the New York Herald Tribune, and Mrs. Margaret Chase Smith, Republican Congresswoman from Maine, the only woman thus far to announce her candidacy for the United States Senate in the coming elections. Other award winners are Dr. Dorothy S. Brady, economist of this city; Dr. Gerty T. Cori, scientist of St. Louis, Mo., and Dr. Laura Zirbes, educator of Columbus, Ohio.

MISS WEST

Miss West, who will be given the International Award in Journalism for outstanding reporting of the Nuernberg war trials in Germany, will come to the United States especially for the event. Daughter of Charles Fairchild, London newspaper man, she adopted the name of an Ibsen character to conceal her authorship of an article for the feminist "London Freewoman," which her conservative mother had forbidden her to read. But as Rebecca West she reached the pinnacle of fame not only as a journalist but as a novelist and critic. After battling for the feminist cause as literary reviewer on the Freewoman, she switched to the Clarion to crusade for socialism. As a member of the Fabian Society she became well known as a brilliant conversationalist among such notables as Shaw, Wells, Galsworthy and Bennett.

Miss West is well known in the United States. In the early days of the New Deal she came to Washington to write her impressions of important personalities and happenings. Then in 1947 she covered a lynching trial in this country for The New Yorker. Her first book was on Henry James, the American novelist. Perhaps her father first pointed the way to the United States, for, in his youth he served as stretcher bearer during the siege of Richmond.

TALENTED, versatile Ingrid Bergman cops the award for the theater. Specifically, it was her performance in the Broadway production of Maxwell Anderson's "Joan of Lorraine" that put her in the forefront. Currently the Swedish-born actress is at work on the Hollywood version of the same story. She came to this country in 1939 in response to an offer from America's movie capital. In 1937 she married Dr. Peter Aron Lindstrom, Swedish physcian, now doing neuro-surgical work in Los Angeles General Hospital. They have a daughter, Pia.

MISS BERGMAN

Theatergoers will recall Miss Bergman's stellar roles in such films as "Dr. Jekyll and Mr. Hyde," "Casablanca," "For Whom the Bell Tolls," and "Gaslight," for which she was given the 1944 Academy Award.

Born in Stockholm, blonde-haired, blue-eyed Miss Bergman studied at the Royal Dramatic Theater School there. At an early age she won a contract with Svensk Film Industry to play opposite Gosta Ekman, leading Swedish actor. Following two stage successes in her native land during 1937, she received lucrative offers from David O. Selznick in Hollywood and from the German U. F. A. After completing one picture for U. F. A., she accepted the Hollywood offer.

See PRESS, Page 12, Column 3.

SHE can can-can today as well as the others can. At left is Mrs. Ernest J. Swift, who danced the can-can nine years ago in the last performance of the Junior League Follies, putting Mrs. Charles Hewes (center) and Miss Alice Nicolson through the paces for the '48 edition of the Follies. The proceeds will go to the Child Guidance Center

Pacific Calls Peripatetic Author

Mrs. Fahnestock Awaits 'Go' Signal

By Marie McNair

"I FEEL like a human pogo stick," says Mrs. Bruce Fahnestock. For every time the telephone rings, she springs to answer.

The reason for her jumping-jack proclivity is a message which will give her the "go" signal for Guam, the Philippines, Korea and Japan. The decision only waits the final word from the big boss—Gen. Douglas MacArthur.

Author, world traveler and something of a wit, Mrs. Fahnestock can't wait to be off. She has lived aboard boats and at outposts all over the world. She has written a best seller on some of her experiences, and now has a syndicate assignment for three articles a week. In addition, she's been named a foreign correspondent for the Women's National News Service, and will write human interest stories on life on the islands in the east.

"I RAN Away to Sea at 50," Mary Sheridan Fahnestock's first full-length book, dealt with her adventures in the South Seas. She has finished another since then. She has also contributed a "Mary Sheridan Fahnestock Page" to the St. Mary's Enterprise, her son, Sheridan's newspaper in Leonardtown, Md.

Mrs. Fahnestock was born into a newspaper family. Her father was an Iowa editor. "We were raised by mail," she once said, speaking of herself and her brother, John. That method, however novel, seems to have proved successful. John Sheridan was a cover artist for the Saturday Evening Post until he turned to murals.

PRETTY Mme. Thors, wife of the Icelandic Minister, has been sitting for her portrait for weeks, and the completed painting will soon be hung at the legation. Dark-haired Mme. Thors is being painted in a white satin gown with an aqua scarf tied at the shoulder.

The artist is Virginia Goolkasan. Born of Armenian parents in America, she won a scholarship from the Boston School of Fine Arts for study abroad.

During the war Miss Goolkasan did hush-hush instrument drawings for the War Department. She also made sketches of patriotic Americans—outstanding blood donors and bond buyers—presenting them as gifts in return for contributions.

More recently the artist has been drawing portraits of members of the Diplomatic Corps. She expects to exhibit those paintings before long.

Persuasive Lobbying

Displaced Persons Unit Dangles Cooks and Sitters Before D. C. Housewives

By Mary Van Rensselaer Thayer

THE Citizens Committee on Displaced Persons is doing the most persuasive lobbying on record in trying to get the Stratton Bill (the bill calls for emergency admission of 100,000 displaced persons a year for four years) passed. They are circularizing Washington's housewives, tempting them with the possibility of getting domestic help, seamstresses, baby sitters from among the million DPs in German, Austrian and Italian camps. None of them can return to their homes for fear of religious or political persecution. For a three-cent stamp, a letter to your Congressman, you may get your cook or sitter, says the committee. But there is an easier solution to the problem. All a determined housewife has to do is haunt legations and embassies taken over by the Soviets. There are several maids in the Czech embassy, from which Dr. Slavik recently resigned, who don't want to go home, would like jobs here.

Entertaining Highlights

TOWN TRIVIA. Mrs. George Mesta is setting a mighty fine table these almost spring evenings. Her dinners, for 50 up, start off with terrapin, then filet mignon as chaser, all washed down with Bollinger.—Bachelor Belgian Ambassador Baron Silvercruys has found a delicate way of shaming guests who snitch matches. Gold printed on dark green covers of each match packet is an epitaph "These belonged to the Belgian Ambassador."

PEREIRA

A cultural story, spiked with piquant overtones, is drifting through Washington's more elegant circles. One of the Capital's wealthy and most collet monte art collectors, discovering some of his paintings in a curious condition, bid his secretary write New York's Metropolitan Museum of Art for advice. The secretary's missive was pitched in lordly tone. "Mr. Blank," she informed the Met.'s curator haughtily, "has worms in his primitives."

The nautical minded who cruise in Washington's more sheltered waters should get close to the sportif Portuguese Ambassador. For Senhor Pedro Theotonio Pereira is trembling on the verge of purchasing a generous-sized, ocean-going sailboat.

Vinegar Joe's Book Due

AMONG the rafts of personal stories to hit the book stands this year, most certain of best-seller status will be "Vinegar" Joe Stillwell's. Peppery General Stillwell, who held down a China command and mushed afoot through the jungle on the Burma retreat, will tell posthumously his version of China's ruling clique's shenanigans in painfully frank language. Putting the saga together is Ted White, an old China hand who recently melted from the New Republic staff.

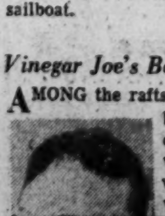

STILLWELL

RETURNING vacationists are telling giddy tales of Nassau gambling. The Bahamanian Club, recently rejuvenated in dark green and white, with formal evening dress a must, runs a chemin de fer table which costs fifty pounds ($200 to you) just to sit in. The lowest chip is a pound ($4) and checks for thousands of dollars drift across the baize easily as falling snowflakes . . . Isaiah Berlin, the Balt-born Oxford Don who scintillated at the British Embassy wartime years, is returning to these shores next fall and will lecture at Harvard.

Only light touch at President Truman's Wednesday address to the joint session of Congress was the bright green carnations buttonholing almost every Senator and Congressman. The blooms were handed out gratis by the St. Patrick-conscious New York contingent.

Interesting to watch during the speech was the President's Special Counsel, Clark Clifford. Unconsciously gesturing with his hands, moving his lips. Clifford obviously was "willing' his boss . . . On April 8th at one-thirty Mrs. Truman has graciously consented to receive members of Theta Sigma Phi, the National Professional Fraternity for Women in Journalism.

CLIFFORD

Prince Bernhard's Brother Arrives

PRINCE Aschwin of Lippe-Biesterfeld arrived in Washington a few days ago. Pale, studious, the 33-year-old, German-born Prince is here to visit our universities. He is the only brother of

See THAYER, Page 5, Column 4.

Diplomatic Circling

By Elizabeth Maguire

REPUBLICAN and Democratic Parties made the headlines last week, while cocktail parties made the society pages. Despite politics and partitions, entertaining continued among diplomats on a large scale.

The menu for the reception given by the Hungarian Minister and Mme. Vambery on Monday evening listed, among other things, 4 salmon, 4 turkeys, 5 hams, 2½ gallons chocolate ice cream, 2½ gallons mixed ice cream, 2 gallons of whipped cream and 1 bowl of fresh strawberries . . . All this and salami, too, flown from Budapest especially for the occasion. Hungarian pastries flown from New York were served by beautiful Hungarian girls in native costume.

Guests were mostly from Russia and eastern European countries. A representative of the Turkish Embassy at the function, First Secretary Orhan Eralp, came in recognition of the cousinship between his country and Hungary. The father of the present Hungarian Minister was a famous Orientalist, and it was he who founded the theory of cousinship between Hungary and Turkey. According to Vambery's theory, the Magyars were an ancient Turkish tribe from beyond the Ural

See MAGUIRE, Page 5, Column 1.

SEND HER Flowers this Easter!

Of course, you're planning to "say it with flowers" this Easter . . . and you'll probably want help in making a selection, too! Then call or visit Shaffer's 14th and Eye streets or our temporary Annex 1412 New York Avenue N.W. for dewey fresh, attractively packaged Easter flowers in gorgeous bouquets—smart corsages—lovely potted plants—gay assortment of cut flowers. Only the finest at Shaffer's, plus local and world-wide delivery anytime *in a few hours.*

Place your Out-of-Town flower orders with us. We are members of The Florist Telegraph Delivery Association. See F. T. D. Ad in Today's Issue of Parade.

Geo. C. Shaffer INC.
900 14th St. N.W.
NA. 0106-7-8-9-10

Easter Gift

For HER, this first-aid-to-beauty kit

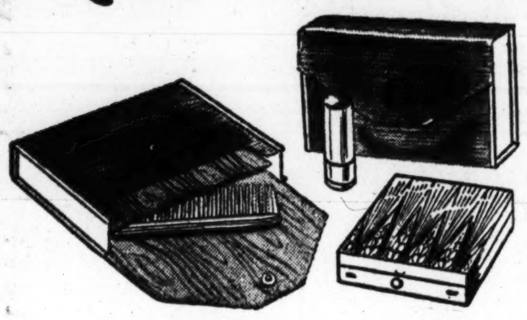

REX CARRY ALL $3.30 tax incl.

To put in her Easter basket . . . and in her Easter bag. Adorable metal framed beauty-aid kit with black, red, green, navy, brown plastic or faille cover. Fittings include gold finished comb, lipstick case and compact. Her initials engraved on compact without charge.

MAIL PHONE DI 4454 ORDERS FILLED
Jewelry, First Floor

BECKERS SINCE 1876
1314 F STREET
A Gift from Beckers Means More

Julia Kenney, Lt. Hoagland To Be Married

MISS JULIA C. KENNEY
. . . General's daughter engaged

Gen. George C. Kenney, commanding general of the USAF Strategic Air Command, and Mrs. Kenney of Andrews Air Force Base, Md., announce the engagement of their daughter, Miss Julia Churchill Kenney, to Lieut. Edward Carl Hoagland, jr., son of Mr. and Mrs. E. C. Hoagland of Louisville, Ky. The wedding will take place in the spring.

Miss Kenney was graduated from Bradford Junior College, Haverhill, Mass., and the University of North Carolina at Chapel Hill.

Lietuenant Hoagland attended the University of Kentucky at Lexington and The Citadel at Charleston, S. C. He is a fighter pilot and is in the 336th Squadron, Fourth Fighter Group, Andrews Air Force Base.

General Kenney was commander, Far East Air Force, during the last war.

Miss Aileen Allen Will Be Married To Naval Officer

Capt. Jesse W. Allen, MC, USN, and Mrs. Allen of Charleston, S. C., announce the engagement of their daughter, Miss Aileen Careth Allen, to Lieut. Comdr. George Edgar Brandt, USN, son of Comdr. G. E. Brandt, USN, retired, of Norfolk, Va., and Mrs. W. G. Coventry of Washington, D. C., and grandson of the late Mr. and Mrs. V. G. Lyman of Shanghai, China.

Miss Allen attended Marot Preparatory School and was graduated from Pine Minor Junior College and from University of Michigan. She is a member of Chi Omega and Tau Omicron Phi sororities.

Lieutenant Commander Brandt attended Norfolk Academy, Shenandoah Valley Academy and Severn School. He was graduated from the United States Naval Academy in 1941 and during the war served on destroyers in the Atlantic and Pacific. He is on duty now at the Bureau of Ordnance, Navy Department. The wedding will take place in April.

Miss Clagett Entertains

Miss Elizabeth Lutz Clagett entertained at a white elephant sale and tea yesterday afternoon at the Westchester apartment of her mother, Mrs. C. T. Clagett, for the benefit of the Daughters of the British Empire in the District of Columbia.

Miss Winfrey to Be Bride of Cadet

The engagement of Miss Margaret Anne Winfrey to George Newton Leitner of the corps of cadets of United States Military Academy at West Point, has been announced by her stepfather and mother, Mr. and Mrs. W. L. Jack Nelson of Dallas, Tex.

Miss Winfrey, daughter of the late Martin B. Winfrey, was graduated from Mt. Vernon Seminary in Washington and from Chevy Chase Junior College, Chevy Chase, Md.

Mr. Leitner, son of Mr. and Mrs. George Leitner of Arcadia, Fla., attended Georgia Tech before entering West Point.

Ruth White
Togs for Girls and Knitting Yarns
823 19th St. N.W.

Girls' Dresses in Sanforized printed balloon cloth. Red, blue and green. Sizes 7 to 12 .... $4.45

Other dresses for little sister in sizes 3 to 6.

Sweaters, Blouses and Skirts. Sizes 4 to 14.

RE-UPHOLSTER
FACTORY-TO-YOU
Tremendous SAVINGS
CALL NA. 2563
Your Living Room Suite Re-Upholstered in ONE WEEK
• CALL NA. 2563 FOR OUR FREE DECORATOR SERVICE.
• SEE OUR DISPLAY OF NEW LIVING ROOM FURNITURE.
ALAN UPHOLSTERY CO.
711 9th St. N.W. NA. 2563

RALEIGH HABERDASHER

at Raleigh's . . . Translations from the *French* expressed in American fashions

Sparked by the magic of the Champs Elysees . . . Raleigh presents a thrilling collection of chic American made fashions in the manner of famous French masters of design . . . Dior, Piquet, Lelong, Paquin and others.

French design translated into softly flaring pyramid coat with wide buttoned cuffs and dapper artist's bow. Black and navy. Misses' sizes. $79.95

Chicly your peplum is caught up to one side in a dramatic taffeta pouff revealing a saucy hip bow. Rayon crepe garden print on black or navy background. Sizes 10-16. $49.95

Paris magic sparks your Forstmann Gabardine suit with double-tier, cutaway jacket and middy collar. Skipper blue. Sizes 10-16. $89.75

Your shantung breton with the capricious air of Paris in Spring, smartly beribboned and beplumed. Black, brown, navy and wheat. $22.50

Raleigh
HABERDASHER
1310 F St. NA. 9540

FOR THIRTY-ONE YEARS THE SPECIALTY SHOP FOR QUALITY FURS

Kaplowitz
THIRTEENTH ★ BETWEEN E & F

Sketched: 6-Skin Kolinsky Scarf, $12 per skin tax incl.

SCOOP PURCHASE
Fur Scarfs
TIMELY SAVINGS

$18 Russian Kolinsky skins

Lovely mink-dyed Amur Kolinsky furs . . . always first choice for skins of exquisite texture and lasting beauty. Soft and silky . . . truly luxury at low price! Magnificent 5 and 6 skin arrangements.

12. per skin TAX INCL.

$42 Natural Ranch Minks

Large mink skins with the wonderful sheen and exquisite softness that has always made mink the fur of fabulous beauty. Kaplowitz label assures you of the best quality and integrity; 3, 4 or 5 skin arrangements.

30. per skin TAX INCL

FOR THIRTY-ONE YEARS THE SPECIALTY SHOP FOR QUALITY FURS

Old Georgetown Homes on Tour

Chase Statler

RARE old hunting prints add to the beauty of the paneled library in the home of Mrs. Robert Gay Hooker, jr., who poses with her dog, "Missy." The Hooker residence at 3304 O st. will be open to the public on Friday, April 2, from 2 to 6 p. m., opening days of the annual Georgetown House Tour

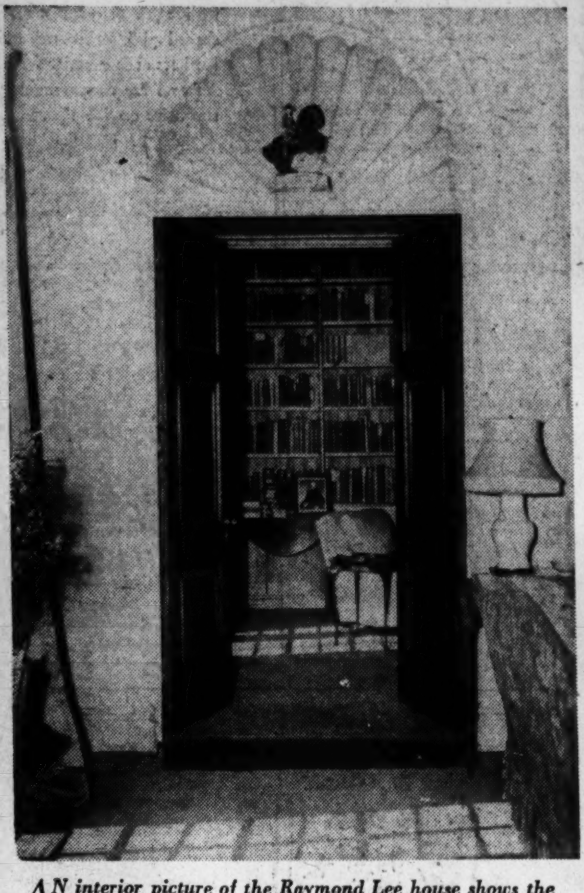

AN interior picture of the Raymond Lee house shows the graceful alcove over the doorway from the drawing room into the study. There are two of these alcoves, one on either side of a wide, deep fireplace

ONE of the oldest Georgetown houses is that of Mr. and Mrs. Kenyon Bolton of 3123 Dumbarton ave., built in early Colonial days by Henry Foxhall. Pictured before an antique desk at one end of her double drawing room is the present mistress of the house, Mrs. Bolton. The Bolton house has a legend of a ghost and candles

"Unusual Things Not Found Elsewhere"

Wedding Presents

Fine China, Rich Crystal, Silver Art Objects, Antiques Lamps

Martin's

1223 CONNECTICUT AVENUE

Georgetown Homes Have Ghosts, Too

Ghost stories have a way of cropping up about old houses. Georgetown with its wealth of historic lore, has such a house which will be open to the public during the forthcoming benefit tour.

It is the home of Mr. and Mrs. Kenyon Bolton at 3122 Dumbarton ave., and will be visited on the second day of the tour, April 3.

The house, with its stone wall topped by a picket fence, was known in the early days of Georgetown as the McKenny House. It was built by Henry Foxhall who gave it to his daughter when she became the bride of Samuel McKenny in 1800. Her granddaughter, Miss McCartney, lived in the house until her death and always blew out the candles each night at exactly 10 o'clock. Now, according to legend, a ghost extinguishes the candles in one room at the same hour.

The residence of Mr. and Mrs. Robert Gay Hooker, jr., 3304 O st., is one of the 10 houses to be opened on Friday, April 2, the first day of the tour.

Dr. and Mrs. Thomas Bradley and their children live contentedly in the old house at 1633 29th st. with its view over the river. One of the famous old mansions of Georgetown, a part of the Hollerith estate, it has the charm of the old houses of its period.

Tour tickets will go on sale this week at the Statler and Willard Hotels, the AAA, Francis Scott Key Bookshop and other Georgetown shops.

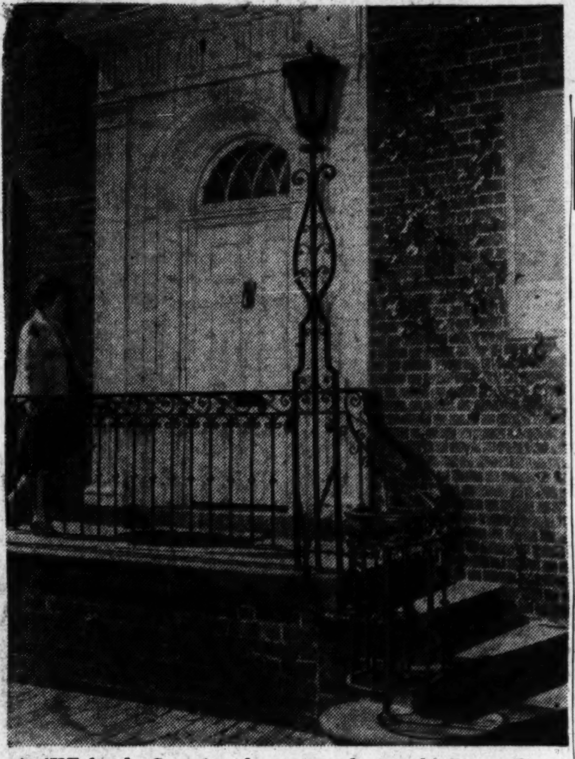

THE lovely Georgian doorway and wrought iron railing make the entrance to the Raymond Lee house, at 1344 30th st., one of the handsomest in Georgetown. Here Mrs. Irvin D. Foos, chairman of the tour, pauses before handling the shining brass knocker on the door

The Service Set

By Norma Foust

MILITARY society appears to have assumed an international tint lately in the Capital.

High ranking servicemen and their ladies promise to turn out in large numbers for the cocktail party Tuesday at the Carlton Hotel to bid farewell to Admiral George Dodsworth Martins, who is leaving Washington and his post as chairman of Brazil's delegation to the Joint Brazil-United State Defense Commission.

Official hosts for the affair will be United States' members of the commission: Rear Admiral O. B. Hardison, chairman; Maj. Gen. Emmett O'Donnell, jr., Col. Godwin Ordway, jr., and Lieut. Col. W. F. Duncan.

The remaining Brazilian representatives to the commission—Admiral A. Monteiro Ache, Gen. Henrique Lott and Air Brigadere Ivon Carpenter—are expected to attend and invitations have also gone out to Gen. and Mrs. Omar Bradley, Admiral and Mrs. Louis Denfeld, Gen. and Mrs. Carl Spaatz and many more.

Last Thursday Gen. P. T. Mow of the Chinese Air Force honored Assistant Secretary of the Air Force and Mrs. Cornelius Vanderbilt Whitney at a small dinner party.

Admiral and Mrs. John Towers were down from New York Wednesday and Thursday as the guests of Mr. and Mrs. Harold Coolidge. The occasion was a bit of medal-pinning Thursday night at the Belgian Embassy. The Order of Leopold was bestowed on the admiral, who has just recently retired to head the Pacific War Memorial Foundation in New York City.

After the presentation, the Coolidges had a dinner party for their guests.

ADMIRAL and Mrs. Charles M. Cooke, jr., — he's retiring commander of the Navy's forces in the western Pacific—are in Washington for one altogether-too-short week before they settle down to ranching at their own Hillwood in Sonoma County, Calif.

The guests of Rear Admiral and Mrs. H. A. Stuart, the Cookes arrived here Monday almost directly from China and plan to leave early Tuesday.

The popular Navy pair are being partied almost continuously while here by long time acquaintances made during their Washington residence and by other Navy families recently back from the Far East.

JUST jottings: Assistant Secretary of the Navy and Mrs. John Nicholas Brown are vacationing in Bermuda . . . Mrs. Wayne Stewart, Mrs. Omar Bradley's sister has left for her home in Oregon after a most delightful stay of two months in Washington .

You're twice as Smart with Vitality more-for-your-money-shoes

Come see these sparkling new VITALITY shoes. Patent leather, Blue, Red, Green, Grey and Beige.

$10.95—$11.95—$12.95

In Our 28th Year

Sizes to 10 Some Styles AAAAA to C

Queen Quality 1221 F ST. N.W.

Boot Shop

Northmont Finest Nylons $1.40-$1.95

IT'S ED BEAM'S FOR RICE-O'NEILL SHOES IN WASHINGTON

"Victoria"

A three-way dash of Spring Green gives this RICE-O'NEILL beauty a flashing complement to flaring, swirling skirts—soft calfskin smartly stitched, 18.95. Others from 15.95.

Ed Beam— 521 11th St. N.W. Just Below F St. Formerly 1311 F St. N.W.

BREEZY YOUNG COLORS FOR SPRING

add a touch of Colonial Charm

Here are occasional pieces now available to grace your home for generations to come. Each is a distinctive and faithful copy, rich in mellow hand-rubbed solid mahogany. The authentic detail of the original masters is enhanced by the superior workmanship of BIGGS Master Craftsmen.

BIGGS — This seal identifies every authentic reproduction made and sold only by BIGGS.

ALL PIECES IN SELECTED HONDURAS MAHOGANY

ROUND QUEEN ANNE LAMP TABLE . . .	27.50
QUEEN ANNE LOWBOY . . .	145.00
HEPPLEWHITE INLAID NEST OF TABLES	
With Boxwood Inlay	59.50
Without Inlay	49.50
LOW ENGLISH INLAID TEA TABLE	
With Boxwood Inlay	45.00
Without Inlay	36.00

Authentic Colonial Reproductions

BIGGS Since 1890 Master Craftsmen

1230 Connecticut Ave.

Decorating Service Available

Showrooms: RICHMOND • WASHINGTON • BALTIMORE • ATLANTA

Miss Holifield's Engagement Announced at Supper Party

Allanlee
MISS BETTY L. HOLIFIELD
. . . to be bride

Representative and Mrs. Chet Holifield announce the engagement of their daughter, Betty Lee, to Robert H. Feldmann, son of Mr. and Mrs. Herman Feldmann of Long Island.

The announcement was made at a buffet supper party given by Representative and Mrs. Holifield last evening.

Guests included Miss Joan Burch, Miss Ellen McConnell, Miss Mary Harnden, Miss Mary Brooks Linton, Miss Martha Hall, Mr. and Mrs. Echard Bennewitz, Mr. and Mrs. Stanley Baruch, Miss Marty Hughes, Miss Myra Lindsay, Miss Joan Raub, Miss Margaret Woodhouse, Mr. and Mrs. John Hicks, Mr. and Mrs. Yaro Skalnik, Mr. and Mrs. Bennett Sukonick.

Also Mr. and Mrs. Meredith Styles, Don Leary, Mr. and Mrs. Cornelius Ayer Wood, jr., Miss Theresa Kelly, Miss Charlene Carson and Tony Hass.

Miss Holifield is a graduate of Bucknell College. Mr. Feldmann was graduated from Gettysburg College. Both attended the National Institute of Public Affairs in Washington.

The bride-elect is a member of her father's secretariat and Mr. Feldmann is on duty at the Pentagon with the War Department. The wedding will take place in California.

Found!

A low heel shoe for easy walking with a high-fashion ankle strap for easy looking. Calf in cherry-red, navy-blue, emerald-green, town-brown. Also black patent............15.95

SIZES 4 TO 10
AAAA TO B

L. E. MASSEY
1408 F St. N.W. At The Willard

Pretty Easter Pinks

Delicate pink flowers and French maline make your beautifully shaped pink Ballibuntl and Milan hats even prettier for Easter. Accents are forget-me-nots and turquoise ostrich tips.

Bachrach
733 11th Street N.W.
Millinery and Hat Blockers

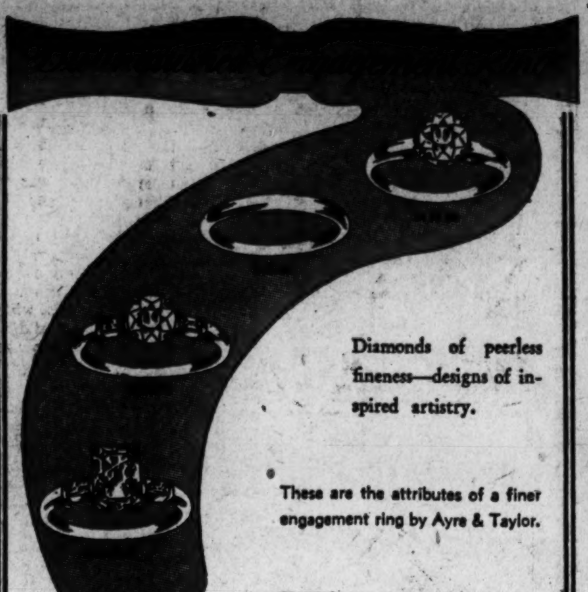

Diamonds of peerless fineness—designs of inspired artistry.

These are the attributes of a finer engagement ring by Ayre & Taylor.

Unusual mountings available for your own Diamonds.

AYRE & TAYLOR CO.
Jewelers
Established 1916
1209 Connecticut Avenue District 1740

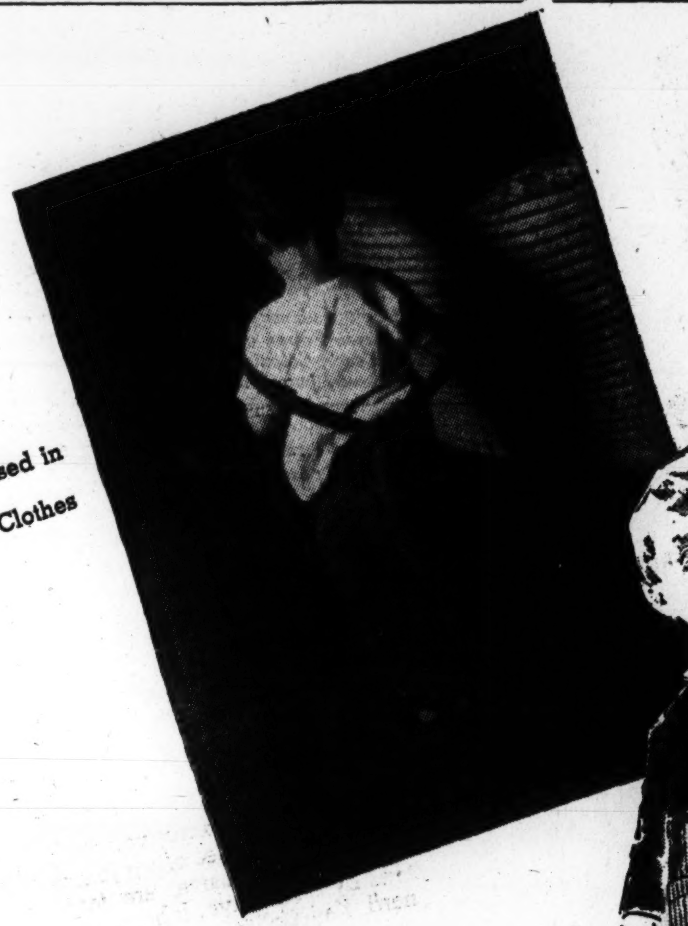

Dressed in Ordinary Clothes

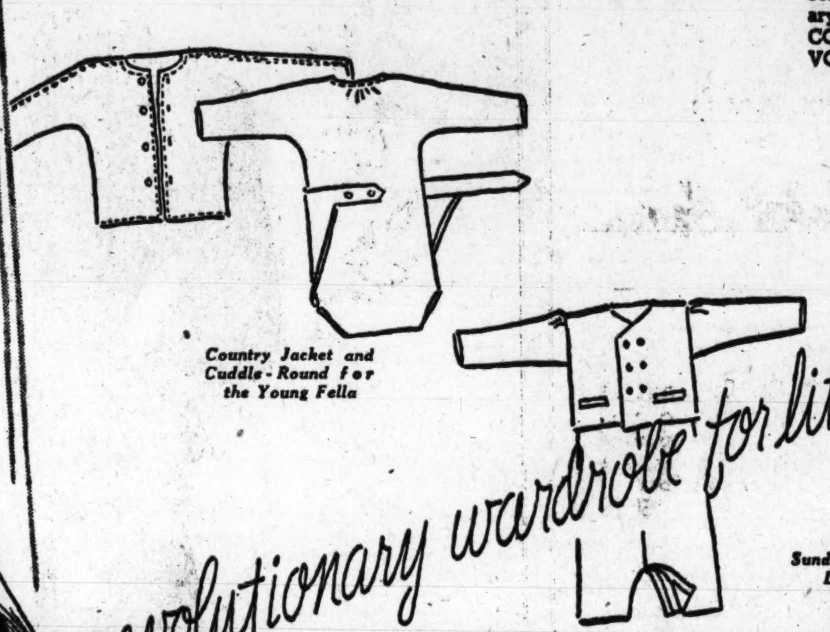

Country Jacket and Cuddle-Round for the Young Fella

Look for national magazine stories on these completely revolutionary clothes in LIFE, COLLIERS, TIME and VOGUE.

revolutionary wardrobe for little boys

Sunday Suit for the Little Mister

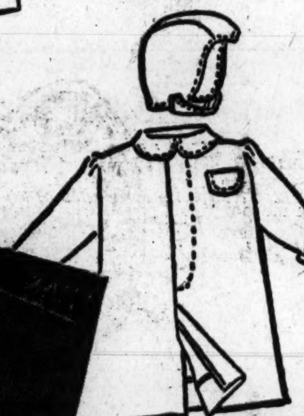

Helmet and Fly-front coat for the Whipper-snapper

Tall Trousers Suit for the Whipper-snapper

Dressed in Merry Mites Clothes

Master Coat

Merry Mites, the

Merry Hull, amazing designer of the 3-dimensional glove, had a son and promptly turned her agile talents to designing little boy clothes. The Merry Mites wardrobe is the result of three years of testing and perfecting the forty items that are grouped into overlapping size ranges and known as, "Young Fella," "Little Mister" and "Whippersnapper." Made with the rapid growth of the child and the hard wear received first in mind, and a really boyish looking wardrobe second . . . the Merry Mites have more than achieved their purpose. A hidden "sesame seam", turn-back cuff allowance, adjustable shoulder tabs and gussets in the shirt are features that make this tradition-shaking wardrobe wearable a year longer than old-fashioned little boys clothes. Come in and let us show you our exclusive and remarkable Merry Mites.

Merry Mites Shop, Sixth Floor
Also at Spring Valley

Julius Garfinckel & Co.

Hungarian Delicacies Arrive by Plane for Party

MAGUIRE—From Page 1.

Mountains who migrated to Europe in the ninth century.

Marks of a later Turkish invasion, in the sixteenth and seventeenth centuries, are still found in Hungary in its architecture and its famous spas. One of the landmarks of Budapest is a wonderful old Turkish church built by Baba Gul, a Turk whose name means "the father of roses." He spent all kinds of money to get every type of rose into the garden surrounding the church, and the garden still thrives, with Baba Gul buried in its midst.

EGYPTIAN newspapers state that the Arab League Commission, en route to Yemen to investigate the election of Imam El Wazir to the throne, have abandoned their plans and are returning to Egypt. Recent developments, with Crown Prince Ahmed now on the throne, makes the investigation unnecessary. Prince Abdulla, who was feted in Washington last summer, is the younger brother of the Crown Prince. It is said he has left Paris and is proceeding to Cairo to give support to his brother.

From Saudi-Arabia comes news that there is a ban on all newspaper correspondents because of partition. Modernization of Saudi-Arabia continues, with a plane a day now across the country, the building of a new railroad from the Persian Gulf to Ibn Saud's residence town, Riyadh, and the controversial pipeline moving a mile a day along the Persian Gulf.

Prince Bernhard's Brother Arrives for Stay in Capital

THAYER—From Page 1.

Prince Bernhard of the Netherlands and recently was cleared of Nazi stigma by the Dutch courts. Though Prince Aschwin served in a German regiment through much of the war, it seems, he was doubling most usefully as an underground worker.

Quite the handsomest jewels on view for a long time are the triple strands of diamonds gathered into a necklace and worn by Countess Kotzebue along with other sparkling trifles. The Countess, who has been at the Sulgrave Club a few days, is American and previous to her marriage to the Baltic Count was the wife of Prince Henry XXXIII of Reuss.

Through her artistic husband she met both Prince Bernhard and his brother, did all sorts of kind things for them. In fact, her generosity made it possible for the lean-pursed Bernhard to court Princess Juliana. So Countess Kotzebue was made godmother of their eldest daughter and has remained one of their intimates.

Air Force Party

The Air Force Assembly has scheduled a party for Thursday, 8-11:30 p. m., at the Bolling Field officers' club. Juniors of all air force officers in this area are invited. Brig. Gen. and Mrs. Reuben C. Hood, jr., will chaperon the party.

Easter Gifts

FRUIT BASKETS

NEW! DIFFERENT! EXCITING!
Our baskets are unsurpassed for the variety of their contents . . . for their tasteful arrangement and decoration .... $5.00 up

Apex Fruit Mart

Specializing in Fancy Fruit Baskets
635 Penna. Ave. N.W.
NA. 3354 • NA. 1889

GOLDEN ANNIVERSARY YEAR!

Jelleff's
Washington 4, D. C.

For Loveliest Easter Gifts...
of course you look to

Elizabeth Arden

On Dit perfume captured for you in a dew-spangled Easter Egg laid in a sheer plastic box.
$6.50

At Easter give your heart . . . full of the delights of Blue Grass embodied in a shining sachet.
$6.50

Lovely Blue Grass Flower Mist . . . tall flacon favorite, gift wrapped for her Easter delight.
$3.75

A Fantasy Egg of Blue Grass Perfume . . . flower-wreathed and sparkling in an acetate plastic box.
$5.50

Arden Bath Bowl contains soap, fine oils and fluffy bath petals. She'll use the bowl as a manicure aid long after the Easter bunny tiptoes away!
$7.50

All plus 20% tax

Jelleff's—Arden Section, Street Floor

Also at Shirlington and Bethesda

JUNIORS . . . Home for the Easter Holidays?

Home . . . and quick like a bunny you rustle down to Jelleff's brand new Junior Deb Shop where simply super fashions are ready for Easter choice! Here are two print sparklers to help illustrate our point!

Print slims you
Snugs up the front of this darling two-piece suit dress, wings out a sparkly puff of peplum. Blue rayon taffeta printing on black or navy rayon crepe. Junior sizes.
$22.95

Oooo la' la!
The swishing bustle dress
Is smooth and supple in front, sweeps back in a cluster of beautiful drapery. Blue and pink flower print on a black background rayon crepe . . . nothing more Eastery and lovely. Junior sizes.
$29.75

We like to be exclusive, don't you? Special prides of our Junior Shop (and exclusive) are fashions by Ellen Kaye, Johara, Lennard, Kay Collier.

Jelleff's—Junior Deb Shop, Fourth Floor

LEWIS

Easter Surprise! Lewis Bags

Fitted With Volupte Compacts

Beautiful Verney rayon faille bags . . . and what a wonderful inside surprise! Each is completely fitted with gold-hued Volupte compact, comb and crown-crested coin purse . . . Dip your hand into the shimmering Narco rayon satin lined depths of either . . . and you'll draw forth a treasure which PLUS the Lewis style and quality features each bag possesses, makes these soft handle beauties TOPS on your Easter accessory listing! Navy, brown, black.

Jelleff's—Handbags, Street Floor

$15
plus 20% tax

GOTHAM GOLD STRIPE BEAUTIFUL STOCKINGS

Sheer Easter Perfection!

51 Gauge, 15 Denier Nylons

$2.50

For Easter, Nylon stockings with the famous gold stripe as shimmering proof of their quality and in shades so superbly right with your Easter costume! Is beige your predominant Spring wardrobe theme, or bronze or glorious gold-hued prints? Choose then Amberlight . . . a warm, jewel-deep brown shade. Does Navy or a dark shade head your Easter fashion list? Darkling's the stocking shade for you, then . . . a grey shadow of indisputable richness.

A box of three pairs of Gold Stripe Nylons is the Easter Gift ideal!

Other styles from $1.65 to $2.95

Jelleff's—Exclusive-in-Washington Gold Stripe Section, Street Floor

And at All Jelleff's Branch Stores

In Bridal Procession

In a home ceremony last evening, Miss Lois R. Johnson, daughter of Mr. and Mrs. E. C. Johnson of Alexandria, Va., became the bride of John L. Imhoff, son of John Imhoff of Baltimore, Md., and the late Mrs. Imhoff. The Rev. Gilbert A. Phillips officiated.

Given in marriage by her father, the bride was costumed in candlelight satin with seed pearl trimmings and a seed pearl coronet holding her veil. She carried white orchids, lilies of the valley and stephanotis. The maid of honor, Miss Elizabeth Ann Johnson, wore rose moire and carried Brandywine roses. Miss Eleanor Page Foley and Mrs. Harold Yates also attended the bride. J. T. Rowe was best man and ushers were Harold Yates and Dr. Merrill Nelson. A reception followed. The newlyweds will spend their honeymoon in Chicago, Ill., and after April 10 they will be at home in St. Paul, Minn. The bride was graduated from Duke University. Her husband received his bachelor's degree from Duke and his master's degree from the University of Minnesota where he is now a member of the faculty of the College of Engineering.

Cook—Collins

Miss Carol Collins became the bride of Harry Irvin Cook at 8:30 last evening at Columbia Heights Christian Church. The bride is the daughter of Mrs. James Steele Williams of Washington and the 'ate William Collins of Lexington, Ky. Her husband is the son of Mr. and Mrs. George C. Cook of University Park, Md.

Dr. Harry L. Bell, pastor of the church, officiated, assisted by the great-uncle of the bride, Dr. Robert M. Hopkins of New York.

Given in marriage by James Steele Williams, the bride wore ivory satin fashioned on classic lines with a finger-tip veil of illusion, held by a rose-point lace that had belonged to her paternal grandmother. She carried calla lilies.

Miss Tica Davis of Washington served as maid of honor, wearing a period gown of gold satin and carrying roses and iris. The bridesmaids were Miss Mary Collins Jones, cousin of the bride, of North Middeltown, Ky.; Mrs. Eugene Howard, sister of the bridegroom, of University Park, Md.; Miss Ann Sylvester of Wellesley, Mass., and Miss Barbara Schmall of Reisterstown, Md. They wore dresses fashioned like that of the maid of honor, in green and in purple, and carried roses.

George Ronchi was best man and Douglas Cook and Ralph Smallwood of Baltimore, cousins of the bridegroom, George Hardy, Eugene Howard and Darrell Doggett of University Park, Md., and Ensign John T. Collins, brother of the bride, were ushers.

A reception was held in the church parlor. The couple will spend their honeymoon in Miami and New Orleans and will live at Mount Rainier, Md.

The bride was graduated from the University of Maryland and is a member of Delta Delta Delta Sorority. She has been a member of the faculty in the psychology department for a year. The bridegroom was also graduated from University of Maryland and is a member of Sigma Alpha Epsilon Fraternity.

Harris & Ewing

MRS. HARRY I. COOK

. . . has church wedding

Crouse—Satterfield

Miss Mary Evelyn Satterfield, daughter of Mr. and Mrs. Elmer Bailey of Washington, was married at 4 p. m. yesterday in Calvary Methodist Church to Walter Curry Crouse, son of Mrs. Airy Crouse, also of Washington. The Rev. O. B. Langrall officiated.

The bride was given in marriage by William E. Mattingly. She was costumed in white satin, a tiara holding her finger-tip veil, and she carried an orchid with streamers on her white Bible. Miss Margaret Blumer, maid of honor, wore light green taffeta and carried red roses. The bridesmaids, Miss Myrtle Brust, Mrs. John P. Williams and Miss Doris Mattingly, all wore yellow taffeta and carried red roses. Grayson Mattingly was ring bearer. Herbert DeBerry served as best man and the ushers were Rex Steffey, Carlton Cooper, Kermit Beddoo and Kenneth Scollon.

Fields

MRS. WALTER CROUSE

. . . afternoon ceremony

A reception followed at the home of Mr. and Mrs. William E. Mattingly. On return from their wedding trip through the South, the newlyweds will reside in Washingtom

Gilman—Day

A marriage of interest to Washingtonians took place in Short Hills, N. J., yesterday when Miss Linda Day, daughter of Mr. and Mrs. Bernard Pope Day, became the bride of Charles Malcolm Brookfield Gilman, jr. The ceremony took place at the home of the bride's parents, the Rev. Fessenden Nichols officiating, and a small reception followed.

Miss Joanne Day was maid of honor for her sister, and Miss Thyrza Day, another sister, and Miss Suzanne Gilman, a sister of the bridegroom, served as bridesmaids. William E. Foster, jr., of Red Bank, N. J., was best man.

Underwood & Underwood

MRS. CHAS. GILMAN, JR.

. . . former Miss Day

The bride is the granddaughter of Mr. and Mrs. Charles Walker Steers of Washington. She resided in this city during the war when her father was serving as a Navy commander and she attended Holton Arms and Warrenton Country School. A member of the New York Junior League, she also attended Grier School, Birmingham, Pa., and Finch Junior College.

Her husband, son of Dr. and Mrs. C. M. B. Gilman of Blossom Cove Farm in Red Bank, was graduated from Montclair Academy and Columbia College, where he was a member of the Varsity Club and Sigma Chi fraternity. He served during the war in the Army Medical Corps. After a short wedding trip, the couple will spend the summer in Bay Head, N. J.

Open Monday and Friday evenings until nine.

FORSTMANN'S BEAUTIFUL GABARDINE MAKES THIS HANDSOME COAT WHICH HAS A GORED BACK

NAVY OR BEIGE

10 TO 18

65.00

Gretchen Cole

INCORPORATED

WINCHESTER, VIRGINIA — 7244 WISCONSIN AVENUE — BETHESDA, MARYLAND

Know the talk of the town! Read Bill Gold's Column "The District Line"

Picture these as your own or put pictures in them for someone else. Slim and simply designed, they look like jewelers' frames, ornamental at home, or for traveling. Fashioned of non-tarnish Dura-gold.

$2

Larger Size $5

First Floor

Mr. FOSTER'S Shops

696 Thirteenth St., N.W.

(Between F & G)

NATIONALLY FAMOUS

WATCHES

KOENIGSBERG'S

JEWELERS

1209 PENNSYLVANIA AVE. N. W.

M. Josef — Miss Jeannette

The fundamental principle of coiffure design is a molded haircut. This permits many variations to correspond with different hours of day or evening.

At the Beaux Art, M. Josef, master craftsman at this profession, will shape your hair either with razor or shears, whichever best suits your hair.

Beaux Art BEAUTY SALON

1528 Connecticut Ave. — ADams 3390

1219 CONNECTICUT AVENUE

PASTERNAK

. . . brief and to the point

. . . in a soft, short wrap that comes to a significant halt, right where the flaring fullness of spring's skirts begins.

The suede cloth coat at left comes in navy, Mexican red or urban blue, 75.00 . . . At right, a wool gabardine in navy, spring pastels or tropical tones, $55.00

OUTFITTERS TO GENTLEWOMEN SINCE 1903

SEE WALES BEFORE YOU DECORATE

Candy Stripe Everglaze Ensemble

Exclusive!

Custom tailored . . . quilted and colorful for Spring! Pearl grey, Hunter's green, Cherry red.

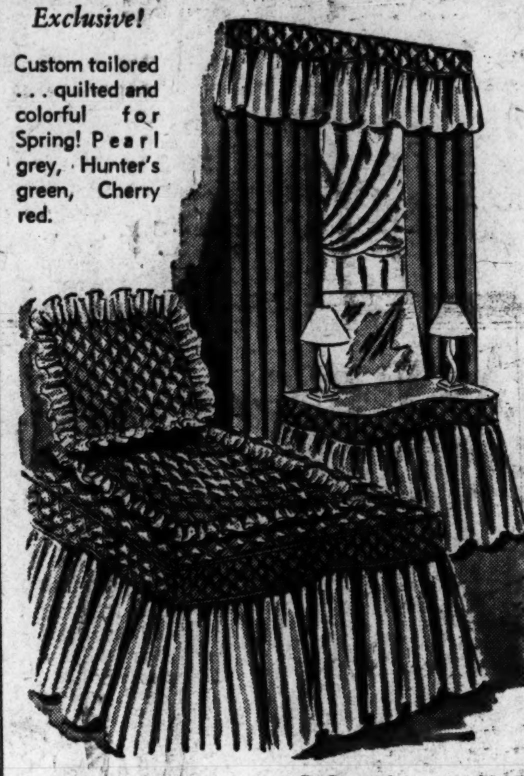

Bedspread	$34.98
Draperies, pr.	$14.98
Skirt	$10.98
Sham	$6.98
Valance	$4.98

Wales DECORATORS

1219 G St. N.W.

EMIR BY Dana

For illusive moments . . . Dana creates EMIR, a mysterious, exquisite fragrance, blended from exotic essences. The perfume, $2.75 to $18.50, the cologne, $2.25 to $4. All plus tax.

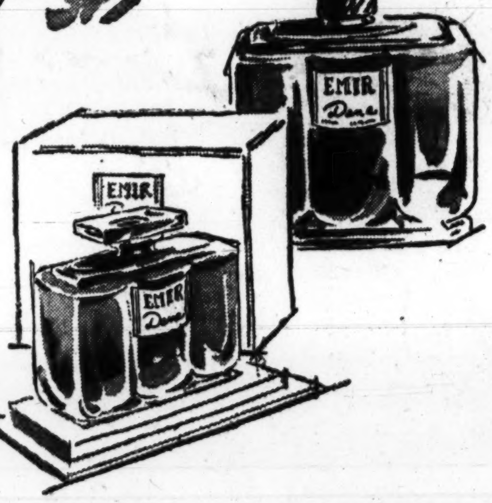

Perfumes, First Floor

Also at Spring Valley

Julius Garfinckel & Co.

F Street *at* Fourteenth

Valley styles gleaming black patent to delight a lovely lady. Shining, jewel-bright accents for your Easter costume. Ours alone in Washington. Left, $16.95. Right, $15.95

Beautiful Shoes, Second Floor

Also at Spring Valley

Julius Garfinckel & Co.

F Street *at* Fourteenth

For Easter Giving

Solid Gold Cross and Chain

Set with six Genuine Siberian Amethysts

92.50

Other Crosses from $3.90

Charge Accounts

ERNEST BURK INC.

614 13th St. N.W.

(Bet. F & G)

DI. 2772

Jewelers

NATURAL STONE MARTEN makes the most elegant Easter gift.

Sketched cape is from our exclusive collection of small furs for spring.

Beautiful Furs, Second Floor

Julius Garfinckel & Co.

Congressional Capers

Mrs. Holmes Has Reason to 'Bone Up'

By Genevieve Reynolds

HANDSOME, intellectual Mrs. Hal Holmes, wife of the Washington (State) Representative, now is busily boning up on home accidents. And there's a very good reason. After encircling the globe and riding some of the most spirited horses in the West—all without a scratch—recently she skidded in her Dorchester House apartment, broke her nose, mashed her forehead and skinned her knees. Next day, she kept an appointment to conduct a book review.

With her rancher father, the late Stanley Coffin of Yakima, Wash., she covered South America, Japan, China, New Zealand, Australia and the Pacific Isles. She even recalls ending up in Mukden one Christmas day when the temperature was 10 degrees below zero. Much traveled Mrs. Holmes lived in Vienna one year where she learned to do excellent woodcuts. Another year she covered the art galleries of Europe.

Back on the home ranch, Mountain Vail in Wenas Valley, Mrs. Holmes often rode horseback and played polo with her husband-to-be Hal Holmes. The romance began when she was dean of women and he dean of men at Central Washington College of Education in Ellensburg, Wash. The couple shared many mutual interests—both were Phi Beta Kappas, both liked outdoor sports. And, of course, they could understand each other's headaches as college deans.

The Hal Holmes are one of the most compatible, smooth-functioning congressional teams in the city. Both like art, are well versed in international and national affairs as well as literature. Mrs. Holmes recently broke into print with a poem in the New Yorker.

POPULAR BACHELOR Representative Richard Harless is dickering with the idea of tossing his hat into the political arena for the Governor's post in Arizona. The blond Phoenix barrister, now serving his third term in Congress, admits to being actively interested in the Governorship, but is watching the turn of events in the home State before announcing his candidacy. Before coming to Capitol Hill, he did several stints as prosecuting attorney for Phoenix County.

SENATOR Olin D. Johnston, vociferous opponent of President Truman's civil rights program, denies the current crop of rumors that he might be acceptable as a vice presidential candidate, should Gen. Douglas MacArthur or Gen. Dwight Eisenhower be nominated for the Presidency. Also disclaiming any desire for second place on the Democratic ticket, he said that he wanted to remain just as he was, "the poor man's friend in the Senate."

Asserting that we have been getting the cart before the horse, the South Carolina Senator said that he wanted to see the Democratic National Convention adopt a platform before it nominates a candidate. The national committeeman from the Palmetto State said that South Carolina will make this demand at Philadelphia in July.

COME April 2—the Congressional Club will hold a meat-cutting party. A meat company will bring in two cows and stage the meat whacking demonstration. Later the meat will be sent to charitable institutions in town. Purpose of the unique affair is to instruct the wives of the Nation's lawmakers on how to get the best cuts for their money.

Thos. A. Fowlers To Reside Here

Mr. and Mrs. Thomas Alec Fowler are now at home at 2117 Observatory pl. nw. Mrs. Fowler is the former Miss Jane Bassett Price, daughter of John Bassett Price of Washington. Her marriage took place January 31.

The bride attended Western High School and the University of Kentucky. She is a member of Delta Delta Delta sorority. Of an old Kentucky family, she has made her home in Washington for the past 12 years.

Mr. Fowler is the son of Mrs. Emory J. Fowler and the late Mr. Fowler of Maryland and Washington.

Rings on Their Fingers

Mr. and Mrs. H. Morton Peterson of Brooklyn, N. Y., announce the engagement of their daughter, Miss Joyce Lewis Peterson, to Meredith Showers Buel, son of Mr. and Mrs. Walker S. Buel of Washington.

A graduate of Adelphi Academy, Miss Peterson is now a senior at the University of North Carolina. She is a member of Pi Beta Phi sorority and was elected to Chi Delta Phi literary society.

Mr. Buel attended Mercersburg Academy in Pennsylvania and was graduated from the University of North Carolina, where he is a member of Phi Gamma Delta Fraternity. He served in the Navy for three years.

The wedding will take place in the fall.

Williams Photo
MISS JOYCE PETERSON
. . . wedding bells to ring

Bundy—Sorensen

Mr. and Mrs. Patrick H. Bundy of Lebanon, Va., announce the engagement of their daughter, Rebecca Jean Bundy, to Edwin Sorensen of Washington, son of Capt. and Mrs. Soren Sorensen of Brooklyn, N. Y.

Miss Bundy was graduated from Madison College in Harrisonburg, Va., and is employed by American Airlines. Mr. Sorensen, a graduate of New York University is with Pan American World Airways.

Bradford Bachrach
MISS REBECCA JEAN BUNDY
. . . Virginia girl engaged

Miller—Smith

The engagement of their daughter, Miss Dorothy Walker Miller, to James Emory Smith of Washington and Sheffield, Ala., has been announced by Mr. and Mrs. Malcolm Jerome Miller of Washington. Mr. Smith is the son of Mrs. Taylor Emory Smith of Sheffield and the late Mr. Smith.

The bride-elect attended Stuart Hall in Staunton, Va., Sophie Newcomb College in New Orleans, and was graduated from the University of South Carolina. She is a member of Alpha Delta Pi sorority.

Mr. Smith was graduated from the University of Alabama, where he was a member of Theta Chi fraternity. He served as a lieutenant in the United States Navy during the war.

The wedding will take place in the early summer.

Parker—Maynard

Mr. and Mrs. Donald E. Parker of College Park, Md., announce the engagement of their daughter, Patricia Ann, to Joseph A. Maynard, son of Mr. and Mrs. Joseph W. Maynard of Manchester, N. H.

The couple will graduate in June from the New England School of Art, Boston. No date has been set for the wedding.

The prospective bridegroom served 2½ years with the Army Air Corps in the European Theater.

Swanick—Friesz

Mrs. James B. Swanick announces the engagement of her daughter, Sara, to Lieut. Comdr. Raymond H. Friesz, USN, Dental Corps, son of Mr. and Mrs. Ralph H. Friesz of Mandan, N. Dak.

Miss Swanick attended North Dakota State College and has been with the Department of Agriculture in Washington for several years.

Lieutenant Commander Friesz attended University of North Dakota and received his D. D. S. degree from Marquette University in Milwaukee, Wis. He served in the Pacific during the war and is now stationed in Philadelphia where he is specializing in oral surgery in the graduate school of medicine at University fo Pennsylvania. He is a member of Beta Theta Pi fraternity.

Harris & Ewing
MISS SARA SWANICK
. . . engaged to Navy officer

Bachrach
MISS ANN WILHIDE
. . . doctor's fiancee

Wilhide—Piggott

Mr. and Mrs. Glen C. Wilhide of Baltimore, Md., announce the engagement of their daughter, Miss Ann Wilhide, to Dr. John Burr Piggott, jr., son of Dr. and Mrs. John Burr Piggott of Washington.

Miss Wilhide was graduated from Goucher College and is a member of Kappa Alpha Theta.

Dr. Piggott was graduated from St. Alban's School, Virginia Military Institute and University of Maryland Medical School. He is now interning at the University Hospital.

Ryon—Gleason

Dr. and Mrs. William Albert Ryon announce the engagement of their daughter, Sue Elaine, to Lewis Edson Gleason, Midshipman, USN, son of Mrs. Estelle Gleason, of Washington.

Mr. Gleason will graduate from the United States Naval Academy in June. The wedding will take place June 12 at the Naval Academy Chapel.

CHELSEA CLOCKS

Oshkosh
SMART WOMEN
TRAVEL
WITH OSHKOSH

. . . for a country weekend or world cruise. Oshkosh, famous for durable construction combined with "fly-weight," has many standard patterns, so that you can match your handsome luggage at any future time.

22" Hanger Case 32.50
26" Pullman 39.50
18" Overnight 28.00
29" Pullman with tray ..49.50
Tops-up Case 38.50
Prices Plus Tax

1141 Conn. Ave. — Camalier & Buckley, Fine Leatherware — 2 Doors Above Mayflower
REpublic 0611

the Stork Set
821 NINETEENTH N.W.

Sheers for the Stork Set...

A beautifully styled new dress with taffeta trim including the buttons . . . The new modified flared skirt creates an illusion of slimness all the "Time" you'll wear it. Black or navy. 10-18,
29.95

Open 10 'til 6
REpublic 7021
Mail Orders Filled

Fashions FOR THE TIME OF YOUR LIFE

Easter Is Early
MARCH 28
See Our Large Assortment of
Easter Novelties

STUFFED PLUSH CHICKS BUNNIES AND ROOSTERS
$2.25 to $5.50
The famous Gund and Zolo plush toys. Also washable stuffed toys. All colors.

EASTER EGG BASKET
20c to $1.09
Green and Purple Grass 10c
Easter Egg Dyes 10c, 15c, 25c

KNICKERBOCKER PLASTIC
EASTER TOYS
Puss in Boots, Jumping Jack, Peter Rabbit, Sister Rabbit, Skipper the Duck and Pull Duck, 25c to $1.

RUBBER TOYS
"Squawky" the duck, "Yippy" the chick, "Hoppy" the rabbit, "Chubby" the Pig, 50c.
Whistling Rubber Rabbit, 75c

EASTER PARTY DECORATIONS
Duck and Bunny Candles....................15c to $1.00
Centerpieces, nut cups, mottoes and snappers. Also crepe paper table cloths and napkins in Easter designs and colors.
EASTER CARDS — EASTER SEALS

GARRISON
Toy and Novelty Co., Inc.
NA. 1586 — 1215 E St. N.W.

DECORATOR'S FABRICS
• Slip Covers
• Drapes
• Upholstering Fabrics
One of the largest selections of fabrics in Washington.
85c to $2.25 yd.
Choose your new Spring decorating scheme from our large display of fine fabrics. True craftsmen will then make up your slip covers, drapes, or cover your furniture with a skill and artistry that will make your home a showplace.
STANDARD UPHOLSTERY CO.
702 9th St. N.W. — Est. 35 Years — 9th St. at G
Call at Store for Estimate

come, write, phone for our
batiste poet's blouse
5.95
Perfect Easter blouse in fresh white cotton batiste. Lovely lace accents the poet collar, the short puffed sleeves, frills down the front. Sizes 32 to 38.
Brooks Blouses, Main Floor

WEAVING AND FINE MENDING
King Needlework
3510 Conn. Ave. OR. 1812
• Ample Uptown Parking •

SPEAK BASIC
SPANISH
IN 6 WEEKS
Conversation Course—Fee $7
Begins March 23rd, 6 p.m.
No previous Spanish knowledge needed. 1000 words acquired. Class meets Tuesdays and Thursdays, 6-7 p. m.
REGISTER NOW
Institute of Language Research
334 Bond Bldg. — ST. 9081

hit-parade coats for Easter
Brooks Famous Thrift Shop brings you Easter's high coat fashions at a down-to-earth price! Brief coats, finger-tip coats, full length flare-back coats; pure wool garbardines and suedes in colors beautiful as Easter flowers; misses' sizes.
Brooks Thrift Coats, Fourth Floor
39.95
Brooks, 3411 Conn. Ave. Open 'til 9 p. m. except Mondays

THE PLATEAU SAILOR
most talked-about hat of the season! Black, navy, white straw with daisies.
special 11.95
Millinery, Main Floor

navy for juniors!
16.95
R & K's peek-a-boo ruffle dress has polka dots flirting at the hemline of a whirl skirt! Yours for Easter compliments. Navy rayon tissue faille; sizes 9 to 15.
Jr. Colony Dresses, Fifth Floor

rustling rayon faille
16.95
Up-to-the-minute fashion with an old-fashioned rustle! Crisp black or navy rayon faille with bow-basket pockets on the jacket, gored skirt; sizes 12 to 20.
Fashion Colony Dresses, Third Floor
Brooks, 3411 Conn. Ave. Open 'til 9 p. m. except Mondays

Smartly tailored gabardine suit—the dash of a plaid wool cape—designed by Peter Lenox, formerly of London.
Suit $75 Cape $49.95
8650 COLESVILLE ROAD, SILVER SPRING
Open Evenings 'til 9 P. M.
SLigo 6828

Mary Haworth's Mail

Army Officer's Widow Meets Brother-in-Law For First Time Recently and Finds Herself Baffled by His Ways, Worried for His Wife

DEAR MARY HAWORTH: Recently I traveled halfway across the continent to visit my sister and meet her husband, whom she married a year ago. They are in their forties and this is first marriage for both.

I had wired them when to expect me, but there was a mix-up on arrival, as Don had insisted on meeting a slow train at an obscure station instead of the flyer I was on. Consequently I waited an hour before they found me and Don was sulky. Although I admitted I should have been specific about the station he wouldn't drop the subject. It became a main topic of comment during my visit.

When we reached their apartment, Don showed me exactly where I was to hang my washcloth in the bathroom. There was no lock on the bathroom door, as Don feared someone might get locked in. And when sister came into my bedroom, she carefully left the door open so he could hear we weren't discussing him. As she works during the day, we had no chance for confidences.

He Is Hostile To Brass Hats

DON was very critical of details in the kitchen. He refused to drink fruit juice that sister had left in the ice box in its original container. In drying the dishes, he counts the silver very carefully and once got very excited when he thought a spoon was missing.

He monopolized the conversation with boring argumentative discourse, and although he knows I am the widow of an Army officer, a West Point man, he reviled West Point graduates mercilessly, on the basis of his experiences as a drafted private in World War 1.

My sister declined many social invitations from friends because Don likes to stay home, although she did buy tickets to a series of concerts, planning to go with a woman friend, which hurt Don. He said she preferred to be away from him. He is very demonstrative with her at times, hugging and kissing her too publicly, I thought.

Obviously I was not welcome, yet it was my sister's very comfortable home into which Don moved when he married her; and at present she is paying at least half of their living costs. How would you analyze Don's character and how should his wife cope with him. Incidentally, he is a good looking man and a college graduate. K. S.

He Is Phobically Anxious Character

DEAR K. S.: Don's perfectionist idiosyncracies and phobic anxieties as registered in relation to bathroom and kitchen, for instance, come under the heading cf compulsive neurotic symptoms; and the existence of compulsive neurotic traits always connotes severe psychological distress ingrained in childhood.

Don is a morbidly fearful anxious person, tremendously insecure in himself and in relation to others, as we see in the following:

1. In his militant fear of criticism, to which your sister made concession in leaving the bedroom door open so that he might hear he wasn't being talked about. 2. In his withdrawal from social life, now that he has found sanctuary of sorts in her maternal-type care and company.

Wife Has Taken Burden to Bear

3. IN HIS jealous possessive ways with her, which assert total dependency on her whole attention, plus warning to others to keep off and not threaten his claim to the security she spells for him. 4. In his resentment, vocally expressed, of those whose approval or "acceptance" he thinks he can't win,—as for instance, the West Point graduates: and you also, at whom he was taking a crack indirectly.

In psychiatric parlance, Don is a sick man; obviously needful of analytic treatment, since inevitably he is bound to get worse as time goes on, if he doesn't take positive steps to clear up his basic anxieties and reverse the trend.

As for how his wife should cope with him, while she lives with him in his present condition, there isn't much she can do except humor, cater and do all the adjusting,—a terrific drain on her health, of course. The net result may be that he will drive her to a psychiatrist eventually, at which point the doctor might devise methods of helping both. M. H.

It's New!
OGILVIE SISTERS CREME PACK PERMANENT
New Creme Pack permanent gives life and luster to your hair; an asset that is cherished today when femininity is stressed.
To insure a healthy scalp have an Ogilvie Sisters Specialized Treatment.

Ogilvie Sisters
1212 Conn. Ave. NA. 6060

Color in Your Life

One Room Can Be Made Into Attractive Home

By Dorothy Draper

A BRIDE-TO-BE wrote me the other day and asked a question that has been asked very often lately. "Ted and I plan to be married in May. We have been fortunate enough to find a one-room apartment with kitchenette and bath, which is quite a feat in this day. Now that we have the apartment we're beginning to worry about the furniture. How can we furnish a one-room apartment now, and yet have this furniture fit into a house later on? What should we buy?"

My first bit of advice would be to make a plan of your room, drawn to scale. Mark the door and window openings and any features such as a fireplace, or a jog in the wall. Send this to one of the good home magazines, explaining your problem, and ask them to lay out the room for you.

When the plan is returned, go over it carefully and decide what is most essential. In other words, analyze your needs and your budget.

You're going to want a place to sleep, a place to eat, a place to sit and entertain your friends, and storage space for books, clothes and linen.

Armed with your plan and your decisions, visit your favorite department store. Even if you're period furniture-minded, don't miss looking at the modern adjustable pieces.

My suggestions would be twin chests, which may be pushed together to make one unit or used singly, depending on the space available.

A sofa-bed on the market today is the last word in comfort and looks. Later it will do double duty in your living room for an extra guest. You must decide whether you want one that opens up into a double bed or two single beds. Don't try to stint on this, as it is something you still will have with you when many anniversaries have rolled away.

Above all, plan for comfort, use clear, radiant colors and make your new home, however simple, sparkle with the pleasant warmth of real hospitality!

Copyright, 1948, N. Y. Herald Tribune

The Family Scrapbook

Bead Making Is Fun

By Dr. Ernest G. Osborne

Making beads out of magazine covers should be fun for the youngsters, and maybe even the grown-ups would enjoy helping and seeing what interesting effects can be gotten.

One cuts strips crosswise from a colorful cover of a large-format magazine. These strips should be about three quarters of an inch at the base and taper up to a sharp point at the opposite side of the cover. The under side is placed face up, covered with flour paste, and the bead is made by rolling up the strip starting at the base end.

After the beads have dried they can be given a coat of clear shellac to brighten them and make them more durable.

GOODYEAR Airfoam
MATTRESSES—PILLOWS
. . . for healthful sleep! Germproof—Dustfree—Odorless—Washable—Longer Life—Visit your favorite store or call NA. 1580 for prices and information.
AIRFOAM PRODUCTS DIVISION
Marine Equipment Co., 900 Maine Ave. S.W.

Ham Leftovers Are Tasty Dish

To dramatize ham leftovers: Make little biscuit cups and serve creamed ham chunks in them. The biscuit cups are made by cutting circles from enriched biscuit dough and pressing into muffin pans.

Fred the hair stylist

For Easter, Our
PERMANENT WAVE OF DISTINCTION, $10
Shampoo, Hair Shaping
Restyling, $3
Beauty Salon . . . 4th Floor
Kansas City
The Modern Philipsborn
11th Street Between F & G
New York
NA. 4174

R. Harris & Co.
JEWELERS AND SILVERSMITHS SINCE 1874
F AND ELEVENTH STREET, N. W.
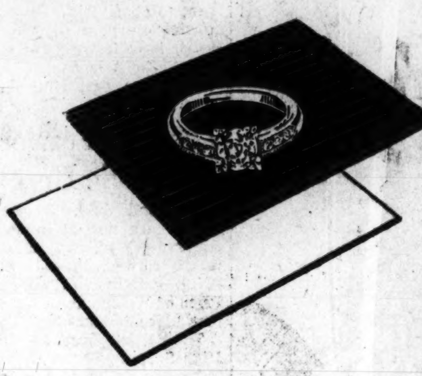
Beautiful centered diamond braced with three diamonds on each side, mounted in precious Iridium platinum.
500.00 tax included.
Exclusive Washington Agents for Stieff Silver
R. HARRIS & CO. • JEWELERS & SILVERSMITHS SINCE 1874 • F & 11TH

the french touch
Palter De Liso
Our master bootter crafts Spring's most beguiling shoes . . . curved, elegant, romantic, with a soupcon of French accent.

platform straplet thinly curved of heel, navy or red calf, black patent 24.95
sling-back pump prettily piped, kid on balenciaga doeskin, 28.95
Rich's
F STREET AT 10th
Exclusive with Rich's in Washington

Special this week!
DUNCAN PHYFE LYRE BACK CHAIR
Mahogany Finish
NOW $9.95
COLONIAL BRASS BRIDGE LAMP & SHADE
High Gloss Finish
NOW $17.95
GOVERNOR WINTHROP TYPE DESK
Mahogany Veneer
NOW $49.50
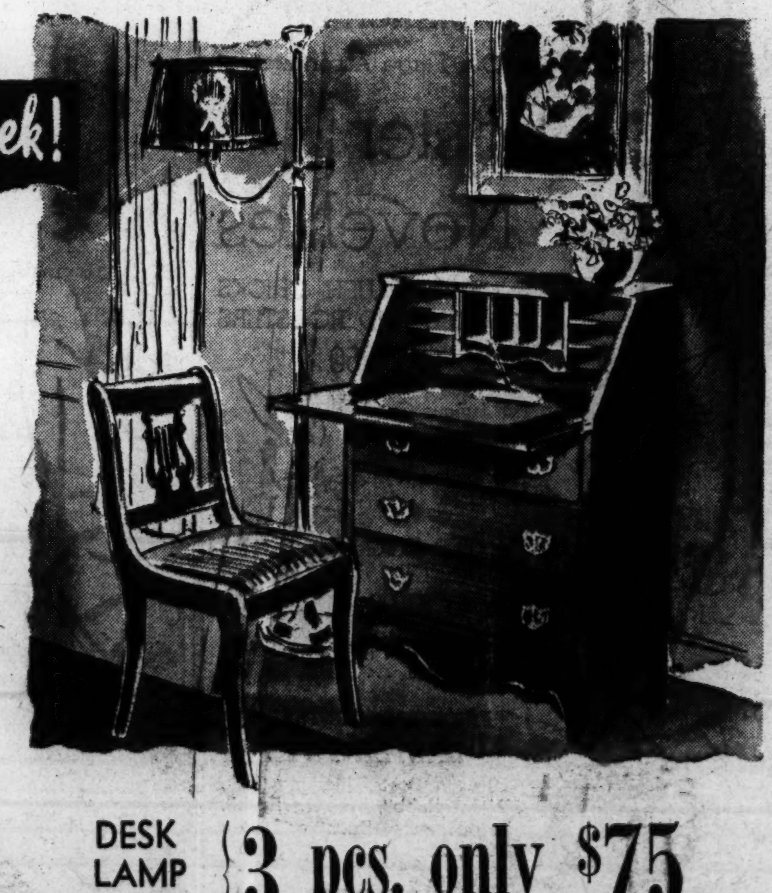
• An opportunity to save on these three needed home-furnishings . . . they're carefully selected to be properly matched, appropriate for your home . . . pieces you'll always treasure because they are really fine furniture. Come in early!
DESK LAMP CHAIR 3 pcs. only $75
OPEN MONDAY, WEDNESDAY, FRIDAYS 'TIL 9 P. M.; OTHER NIGHTS 'TIL SIX!
43 YEARS ON FOURTEENTH STREET
Hutchison's INC.
2021 FOURTEENTH ST. N.W.
CONVENIENT TERMS
Visit Our New 5-Story Bldg.
Fine Furniture . . . but No Fancy Prices!

Bromwell Plans . . .
Beauty for the Bride!
. . . in gifts of distinction. You'll find "sure-to-please" presents to suit everyone—you'll find the entire shop sparkling with bright gift ideas. Sketched are just a few of our impressive collection.
NOW IN OUR 75th YEAR
A. SILENT BUTLER, expressed in beautiful silverplate $9
B SET OF STERLING SILVER SALT AND PEPPERS, simple classic pattern .... $3.50 pr.
C. GENUINE STERLING PIE KNIFE, dainty, useful and so smart $4
(ALL PRICES INCLUDE TAX)

STERLING CANDLE HOLDERS, 3 inches high, excitingly lovely ...... $5 Pr.
10-inch CANDLE STICKS, genuine sterling. Gadroon border $24

STERLING SALT AND PEPPER, exquisitely styled. Open salt with blue glass lining, matching pepper as shown, $10
Master Silversmiths Since 1873
D.L. Bromwell
710 12th St., Just Above G

Julia B. Lynch Weds in Chapel

Mr. and Mrs. William Ray Lynch of Huntsville, Tex., announce the marriage of their daughter, Miss Julia Bell Lynch, to James Kade Pickard, son of Dr. and Mrs. L. J. Pickard of Abilene, Tex., which took place yesterday morning in the chapel of Fort Benning, Ga. The newlyweds will be at home in Washington where Mr. Pickard is connected with the Atomic Energy Commission.

Ginsberg—Mincosky

Miss Mildred Leona Mincosky and William Kellner Ginsberg were married Wednesday, March 17, at the home of the bride. Mrs. Ginsberg is the daughter of Mr. and Mrs. Samuel I. Mincosky, and Mr. Ginsberg is the son of Dr. and Mrs. Samuel B. Ginsberg.
The couple will be at home at 1372 Randolph st. nw., after April 1.

Harris & Ewing
MRS. JAMES K. PICKARD
. . . to reside in Washington

CHERIE'S Maternity fashions
"IN THE HEART OF THE MEDICAL DISTRICT"
1923 Eye St. N.W. • RE. 2247
STORE HOURS: 9:30 A.M.-6 P.M.
Pre-Easter Sale!
Spring Maternity Prints
Regularly $12.98, now $7.98
Regularly $22.98, now $14.98
ALL SIZES—ALL STYLES

Elies hats
made especially for you — $14.95 to $35
hat sketched $25
7248 Wisconsin Ave.
WI. 9225
IT'S A PLEASANT DRIVE TO BETHESDA

smart-money fashions
in the
Easter Parade
Swing into the Easter parade in a strawberry printed rayon crepe suit dress with crisp rayon faille lapels. Navy or black background. Sizes 12 to 18. $25.00
THE Smart Set Inc.
1706 CONNECTICUT AVE. HObart 9392
10 to 7, Fridays 10 to 9

Blue calf
The pallette of an artist is reflected in all its glory in this colorful collection of beautiful Stratfords . . .

Balenciago, gray suede

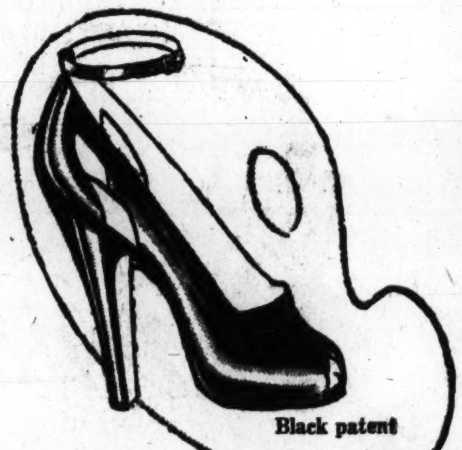

Black patent
take your choice—there are towering heels exquisitely designed for dress occasions . . . happy mediums for your routine days . . .

Red calf, black patent

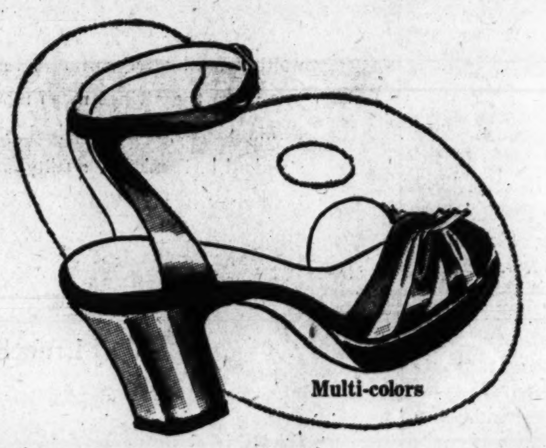

Multi-colors

Green, red, blue calf, black patent, gray or Balenciago suede
every shoe in our collection is fashioned for admiring glances . . . for the joy of living that is Spring in Washington . . .

Your matching handbags . . .
must of course be colorful, too. Only three of a wide selection are sketched . . . the new elongated look . . . the soft little pouchy styles . . . and the always wonderful boxy type bags . . . in red, green or blue lambskin—in Balenciago or gray suede.
7.95
Plus 20% Tax
HAHN 71st year
1207 F 7th & K *4483 Conn. *3113 14th 3101 Wilson Blvd. *Open Evenings

Daily Events on the Club Woman's Calendar

TODAY

National Council of Jewish Juniors—"Super Spring Festive Fling" at Council House, 7:30 p. m.

American Legion Auxiliary—Volunteer Hospital Workers, Mount Alto Hospital, 2-5 p. m.

Alpha Zeta Omega, Ladies Auxiliary of the Pi Chapter—Bingo and card party at the Jewish War Veterans Building, 8:30 p. m.

Carley Club—Evening of Recollection at the Convent of Perpetual Adoration, 5-7 p. m., with the Rev. Walter Burke, Paulist, director. Supper to be served at the Christ Child House later.

Young Women's Christian Association of Alexandria—Musicale and afternoon tea.

TOMORROW

O. E. S., Temple Chapter No. 13—Meeting and program.

Connecticut College Alumnae Association—Meeting at 4801 Connecticut ave., 8 p. m. Dr. Charles W. Shilling to speak on "Selecting the Man for the Job."

D. C. Federation of Women's Clubs—Meeting at the Hamilton Hotel, 11 a. m. Concepcion Aquilla, guest speaker.

Twentieth Century Club—Speech section, class to make recordings at YWCA, 3d floor assembly room, 11 a. m. International Outlook Section, luncheon at Barker Hall, YWCA, 12:30 p. m. Dr. L. A. H. Peters will speak on "Present Day Conditions in the Netherlands."

Bethesda Women's Club—Art class, 10 a. m. Sewing class, 12 noon.

Woman's National Democratic Club—Luncheon, 12:30 p. m. Dr. Luther H. Evans to speak on "The United Nations Program of Understanding."

Entre Nous Club—Meeting at the home of Mrs. Philip Ashford, 1836 Park rd. nw., 2 p. m.

Professional Writers' Club—Anniversary dinner in Barker Hall, YWCA, 6:30 p. m. Former Senator Josh Lee will head group of speakers.

Woman's Club of Chevy Chase—Nature-garden section, program, 2 p. m.

Daughters of American Revolution—Deborah Knapp Chapter, birthday celebration at chapter house, 8 p. m. Victory Chapter: Meeting at home of Mrs. Sherman Slick, Branch rd., 2 p. m. Talk by Mrs. E. G. Purvis on "French Huguenots, Builders of American Independence and Democracy."

Washington Chapter of Women's American Ort—Membership luncheon at the Mayflower Hotel, 12 noon. Talks by Senator Claude Pepper and I. F. Stone.

Kappa Delta Alumnae Association of D. C.—Dinner at the Fairfax Hotel, 6 p. m.

American Legion Auxiliary—Kenna-Main Unit No. 37, official visitation, 1210 Good Hope rd. se., 8 p. m. D. C. Taxi Unit No. 51, meeting at clubhouse, 8 p. m.

TUESDAY

American Legion Auxiliary—George E. Killeen Unit No. 25, rehabilitation party, Mount Alto Hospital, 7 p. m. Henry C. Spangler Unit No. 12, birthday anniversary. Meet at office of Mrs. Amos Fries, Keith Albee Building, 8 p. m.

Woman's Club of Chevy Chase—International Relations Section, meeting, 2 p. m. Harvey P. Hall to speak on the "General Background of the Palestine Question."

Special Libraries Association—Science-technology group, dinner meeting at the Lafayette Hotel, 6:30 p. m. "Potentials for Peace in Atomic Power" will be discussed by Dr. Harold Fidler and Dr. Alberto Thompson.

Sixteenth Street Heights Club—Meeting at the home of Mrs. Clarence Reed, 7309 Piney Branch rd. nw., 1 p. m.

City of Hope Auxiliary—Meeting for election of officers at the Washington Hebrew Congregation, 1:30 p. m.

Congressional Club—Red Cross meeting, 10 a. m.-4 p. m.

P. E. O. Sisterhood—Chapter B, business and luncheon meeting at the home of Mrs. Carl T. Curtis, 6613 31st st. nw., 12:30 p. m.

D. A. R.—Federal City Chapter, meeting at the chapter house, 8 p. m. Columbia Chapter, evening meeting at the chapter house. Capt. Wendell Wolfe Chapter, meeting at the Bellevue Hotel, 8 p. m. Miss Earline White will speak on "Positive Living."

AAUW—Alexandria Branch, International relations study group to meet at the home of Mrs. F. H. Gorham, 1011 Beverly dr., 8 p. m., for discussion on "Our Policy Toward China."

Women's Club of Riverdale—Meeting at home of Mrs. W. D. Group, 4602 Queensbury rd., Riverdale, Md., 8 p. m.

Alpha Omicron Pi Alumnae—D. C. group to meet with Miss Louisa Wilson, 2818 Wisconsin ave., 8 p. m., for election of officers.

WEDNESDAY

American Legion Auxiliary—James Reese Europe Unit No. 5, meeting and motion pictures, 1314 Vermont ave. nw., 8 p. m. National Cathedral Unit No. 10, official visitation, Legion Clubhouse, 8 p. m.

Twentieth Century Club—Nature section, meets for a walk through the Zoo, 10:30 a. m.

Alpha Phi International Fraternity Alumnae—Buffet supper at home of Mrs. Newton Miller, 3330 Albemarle st., Arlington, Va., 6:30 p. m.

Bethesda Women's Club—Invulnerables bridge, 8 p. m.

Oxon Hill Women's Community Club—Meeting in library of the Oxon Hill School, 8 p. m. Charles W. Collins will discuss "The Southern Political Revolt."

Kenilworth Ladies Guild—Meeting with Mrs. Green and Mrs. Petrie, 4428 Ord st. ne., 1 p. m.

Bethesda Community Garden Club—Meeting at the Battery Park Clubhouse, 10:30 a. m., for illustrated talk on "Roses and Rose Gardens," by Mrs. Lomax Tayloe.

English Speaking Union—Junior group, country social at Women's City Club, 8 p. m.

Soroptimist Club—Meeting at the Willard Hotel, 1 p. m., for talk on "The Work of An Art Critic," by Florence Berryman.

University of Chicago Alumni Club of Washington—Luncheon meeting at the Lafayette Hotel, 12:30 p. m.

Capitol Hill History Club—Meeting at home of Mrs. Wilmer Souder, 3503 Morrison st. nw., to hear paper on "The Influence of Radio."

D. C. National League of American Pen Women—Feature group to meet at studio, 8 p. m.

THURSDAY

Twentieth Century Club—Executive board meeting at the YWCA, 11 a. m.

Woman's Club of Chevy Chase—Meeting of Spanish section, 11:15 a. m., to hear Senora G. Supervia speak on "Spain, My Native Country."

Izaak Walton League—Columbia Chapter, meeting at Women's City Club, 8:30 p. m. Dr. William Holton will speak.

Woman's National Farm and Garden Association—Luncheon at Barker Hall, YWCA, 12:30 p. m. Mr. Ananta Chimpakananda will speak on Siam.

D. C. League of Republican Women—Political study group to meet at 1604 20th st. nw., 11 a. m.

Alexandria Woman's Club—"A Dream of Fair Women" will be presented at the Recreational Center, Cameron st., 2 p. m.

FRIDAY

Woman's Club of Chevy Chase—Recreation section to hold square dance, 8 p. m.

D. C. National League of American Pen Women—Executive board meeting, 5:30 p. m.

American Legion Auxiliary—Victory Unit No. 4, meeting at clubhouse, 8 p. m.

AAUW—Legislative committee to meet at home of Miss Alice Wakefield, 800 South Washington st., Apt. 302-C, 8 p. m.

1210 F STREET N.W.

YOU'RE INVITED TO OUR

Formal Opening

Tomorrow, Monday, March 22

OUR entire staff cordially invites you to the formal opening, tomorrow, Monday, March 22, of the new home of Ross-Saturn. This is not a new store, but a NEW HOME for an OLD NAME you have learned to KNOW and LOVE for distinctive footwear. Come in tomorrow . . . see the hundreds of new shoe fashions from some of America's most distinguished makers, and proudly presented by Ross-Saturn.

Visit our new Bag, Hosiery, Accessory Bar

Ross-Saturn

1205 CONNECTICUT AVE. N.W.

ALSO 1429 F ST. N.W.—Opposite Washington Hotel

L. Frank Co. Does the Unusual Again!

TOMORROW AT 9:30 A.M.

400 Smart Spring COATS

From Our Regular Stocks at Pre-Easter Reductions

NOW 28. to 48.

Many Coats in this Event Were Sold at 79.95, 69.95 and 59.95

L. Frank & Co. is bent on giving you value when you want it and need it most. Instead of waiting until after Easter to reduce prices on regular stocks, we're doing it right now . . . just when the savings mean more to you. Come in tomorrow and select from hundreds of thrilling coats, and note the big reductions. Remember every coat you buy in this event is standard L. Frank Co. quality and style. This is not a special purchase, every coat offered is from our regular stocks. Think what a grand opportunity it is to buy these coats at these greatly reduced prices, so early in the season.

Full Length—Three Quarter Length—Demi Length

FABRICS	TYPES	COLORS	
Soft Suedes	Box Coats	Middy	Beige
Gabardines	Fitted Coats	Green	Red
Doeskins	Great Coats	Navy	Pink
Plaids, Checks	Shorty Toppers	Black	Aqua
	Dressy Town Coats	Natural	Blue
	Swagger Casuals	Grey	Surf

Sizes for Juniors and Misses

COATS—FOURTH FLOOR

L. Frank Co.

"Miss Washington" Fashions

12th and F Sts., N. W.

Ask Anne

Your Questions On Homemaking

I keep a runner on my ma-hogany table and it seems that each side of the runner the wood is darker than the rest of the table. Can you tell me how to eliminate the discolor?

E. C.

The darker wood on either side of the runner might be caused by dirt which has accumulated in the polish or wax used on the piece. The wood under the runner protected and so has not become soiled. If this is the cause of the darkening, it can be eliminated by going over the entire table top with a special furniture cleaner to thoroughly remove all accumulated polish and dirt. When clean apply a good furniture polish or wax, buffing vigorously after application.

We have recently purchased a room-sized, hand-hooked rug, and I would like to have your advice on the best way to care for it. The salesman said that it could be cleaned with a vacuum cleaner, but others advise against using a cleaner. Which would be best? And just as a precaution, could you advise me how to remove such stains as coffee, tea, cola and alcoholic beverages in case they should ever occur.

B. H.

By the use of a vacuum cleaner, the sharp grit which sinks down into the pile of a rug can be removed before it has an opportunity to cut the fibers. Since no home cleaning method, except a vacuum cleaner will remove this imbedded soil, your hooked rug should be cleaned at least twice a week with a vacuum.

Your best chance of preventing a lasting stain on your rug is to act quickly. Liquids should be wiped up immediately with an absorbent cloth wrung out of clear water. Change water frequently and sponge until all trace of stain is gone. Sponging away the liquid before it has had a chance to soak in and spread, and rinsing the area, being careful not to soak the rug, is usually all that is necessary. If fat, such as from coffee cream, should remain when spot is dry, dust the spot with dry cleaning powder, allow to stand 30 minutes and brush away or remove with the vacuum cleaner.

Is there any way to soften the nylon bristles of a bath brush? I have tried soaking it in very hot water without any results.

O'N.

A distributor of nationally known brushes tells me that the only way to soften nylon is to expose it to hot water for several hours. Directly after such treatment, the bristles are softer but will become stiff again as the effect of the soaking wears off.

We are soon to move into a new home in which the fireplace in the living room is out of proportion. It is too high for the width. Will you suggest ways in which we might improve the appearance of the fireplace without actually having it remade?

L. L.

If the room arrangement will allow it, placing bookcases on either side would take away from the "too high" appearance. If possible, make the bookcases the exact height of the mantel or to the ceiling so that they give the appearance of a unit with the fireplace. Then, too, painting the bricks and mantel the same color as the other woodwork in the room would make its height less noticeable. Using low, horitzontal decorative arrangements on the mantel will help. Bowls of vines, for instance, with tendrils which drop from the mantel, would be attractive.

Will you tell me if a Chinese Chippendale cocktail table in black and smoke grey and limed oak end tables would be appropriate, or at least acceptable, with Regency upholstered pieces trimmed in dark mahogany?

A. A.

Yes, the Chinese Chippendale table would be appropriate with Regency upholstered pieces. Furniture from both periods are similar in design and neither are massive. The limed oak tables can also be used if they are small in scale. Interior decorators often combine furniture of different periods in one room and achieve more individual, interesting effects than when only one period is used.

I would like to learn how to do monogramming on linens. I am unable to get around and need instructions at home. Is there any source—book, magazine article, etc.—where I can get this information? E. G. B.

There is a book on embroidery which has a full chapter on how to embroider monograms, plus illustrations of types of initials. This book is "Embroidery Book" by Mary Thomas, published by William Morrow & Co., New York. It is available at book stores and libraries.

Another Crib Service
FREE! This Booklet
"Who Me?"
A Gift To Be Prized
By MOTHER-TO-BE

FREE! Baby Name Book
Crib Diaper Service offers the expectant mother "another service" . . . If you are expecting a "little one" here is an unusual baby book with 1800 baby names, horoscopes, birthstone flowers and other attractive "baby" ideas. This book is FREE to mothers-to-be who reside in Washington and its suburbs. Just fill out the coupon below and mail today!
"WASHINGTON'S FINEST"
CRIB DIAPER SERVICE
21-31 Pierce St. N.W.
Washington 1, D. C.
Phone RE. 1452
TWO DELIVERIES WEEKLY
MAIL TODAY!
CRIB DIAPER SERVICE
Dept. P
21-31 Pierce St. N.W.
Washington 1, D. C.
Paste on penny postcard or enclose in envelope.
Please send me "WHO-ME?" Booklet FREE
NAME ....
ADDRESS ....
CITY .... State ....
PHONE NO. ....
Approx. Date Expecting
P881

THE Maternity SHOP

Ever fresh chambray is bowed at the shoulders, buttoned from neckline to hem for a long, lean line. Adjust the waistline with the back sash. Sizes 9 to 15.
$14.95
3315 14th St. N.W.
Tel. ADams 7579
OPEN 10:30 to 7:30

EASTER SPECIAL
CREAM WAVE

$7.50
A $15 VALUE
★ Specializing in Permanent Waving
★ Children's Day—April 19—Junior Permanents
★ Roux Expert Hair Tinting
OTIS MICHAEL'S
Beauty Salon
604 11th Street (3rd Floor) EX. 0323

DINNER
SUPPER DANCING
BLUE ROOM
Dinner from $2.50 (including cover). Steak Dinner $2.75 BARNEE conducts the Barnee-Lowe orchestra for dancing. Floor shows 9:15 and 11:30. Entertainment, Low, Hite & Stanley (comedy novelty). Perry Franks & Janyee (Ballet Tap Supreme)
Shoreham
CONNECTICUT AVE. at CALVERT
AD. 0700

After Months of Waiting! Mazor Presents
TODAY'S Traditional

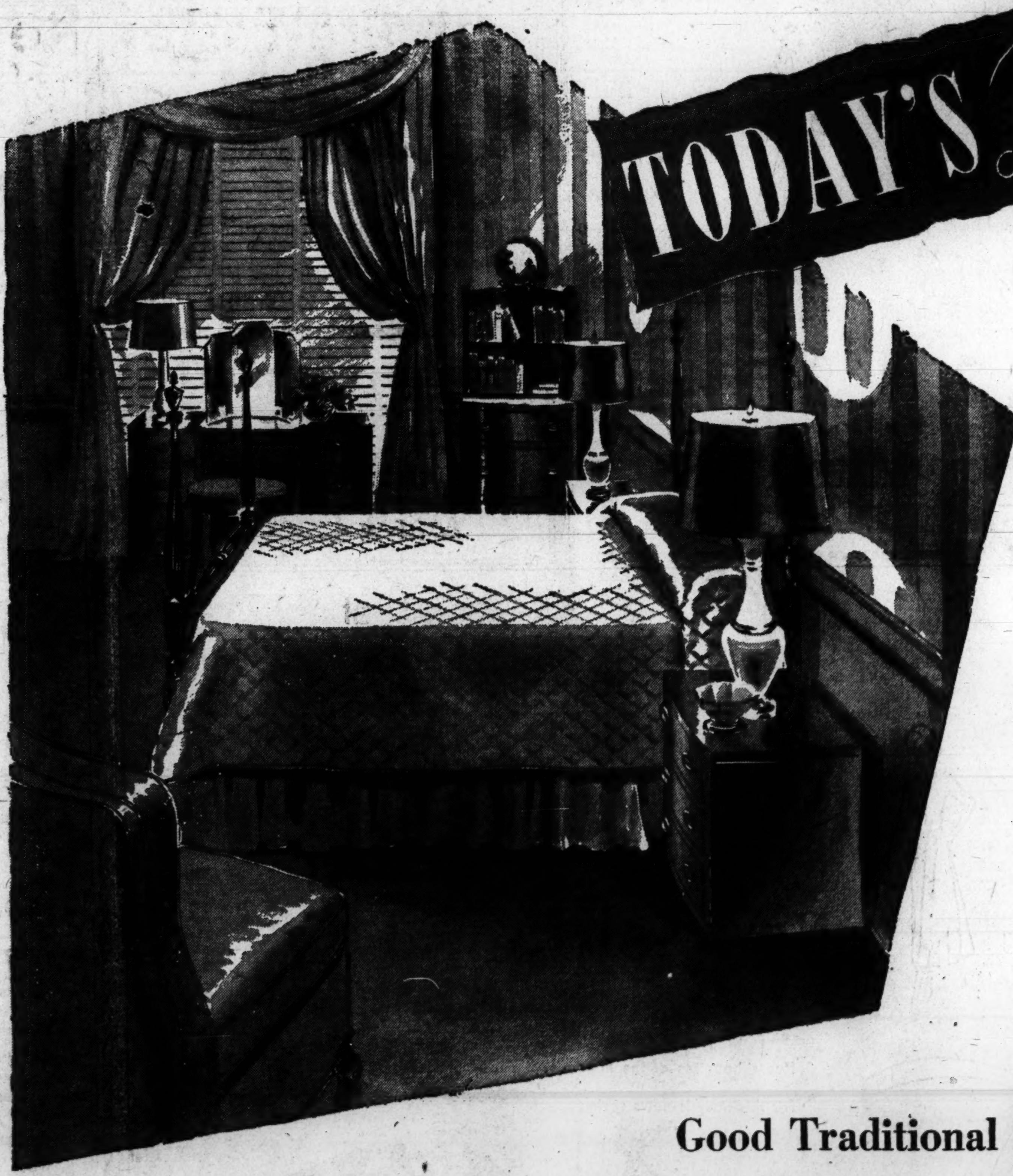

by MORGANTON
as shown in the current issue of "House and Garden"

Good Traditional That will Grow as your home and income grow!

GROUP ABOVE
Night Stand 45.00
26 in. Chest Base 75.00
(Not shown: 30 in. Chest, 79.00; 36 in. Chest, 85.00)
Shelf Top 31.00
Poster Bed 87.00
Vanity Base 119.75
Bench 21.50

There are 34 different pieces of TODAY'S TRADITIONAL furniture now in stock, from which you can make an unlimited number of arrangements for bedroom, dining room or dinette.

Today's Traditional is revolutionary in functional furniture design! It presents the styling of authentic 18th Century Furniture units for interchange throughout the home of today or tomorrow. A single chest unit purchased for the small apartment today can be utilized as a base for a chest on chest, a base for a china cabinet, dining room server, living room or hall commode, half of a Mr. and Mrs. dresser, or the center of a dining buffet. Every piece serves a multiplicity of purposes. You will find that TODAY'S TRADITIONAL furniture can be re-arranged in a larger home, by adding units, creating distinctive furniture masterpieces. Mazor is pleased to present TODAY'S TRADITIONAL by Morganton, and cordially invites you to see this furniture displayed in our model rooms, and consult with our decorating staff.

Charge Accounts Invited

MAZOR Masterpieces
911 Seventh St. N.W.

Open Mondays and Thursdays Until 9 P. M. Other days until 6 P. M.

PRESS—From Page 1

National Press Club to Make Achievement Awards at Dinner

FOR THE award in Public Service, the club once more turned to its own journalistic field as it did last year when the honor went to Mrs. Agnes Meyer, writer and wife of the chairman of the board of The Washington Post. This year's recipient, petite, brilliant Helen Rogers Reid, hails from Appleton, Wis. During his lifetime she worked with her late husband, who was publisher of the New York Herald-Tribune, and after his death has continued to head the metropolitan daily.

TALL, slender, good-looking Margaret Chase Smith will walk off with the political award. Successively a teacher, news reporter and business executive, she has been equally successful in Congress. A member of the House Armed Services Committee, and chairman of its medical subcommittee, she received a presidential commendation in 1944 for her outstanding contribution to the prosecution of the war effort. As a former member of the House Naval Affairs Committee, she was the only woman member of Congress to travel in the Pacific area during the war. Her suggestions concerning Navy personnel were adopted by the Secretary of the Navy. Members of the Armed Services Committee, who journeyed with her to Europe last year, dubbed her "the best traveler of them all." Moreover, she's a crusader for women in politics. But she believes they must assume citizenship responsibilities and "make breaks" to "get breaks."

REP. SMITH

To Jean Stafford of New York will go the literature award. Her "Boston Adventure," published in 1944, was acclaimed one of the finest novels in a generation. Then when her second tome, "The Mountain Lion," appeared in 1947, she was firmly launched as a top-notch, versatile and highly intelligent novelist.

Dr. Brady, native of Oregon, was chosen from the field of economics for her two-year study, "City Worker's Family Budget," which is a detailed report from interviews in 34 cities.

Dr. Cori is the first American woman to receive the Nobel prize in science. The only other two women to be given the Nobel Prize in that field were Mme. Curie and her daughter. Born in Prague when it was a part of Austria, Dr. Cori took her medical degree at the German university there, and married another graduate, Dr. Carl F. Cori, with whom she had worked on research problems. The Coris came to the United States in 1922, where they have continued to work as a research team.

To Dr. Zirbes, founder and director of Walhalla House, experimental child development and human relations in Columbus, Ohio, will go an award for her great contributions to education.

The YMS has the coats and suits that will lead the EASTER PARADE . . .

Your Smooth SLIM SUIT . . .
Made of skipper blue or beige gabardine it has the slim but soft lines that are so flattering and so good. Sizes 14 to 20.
$55
Other Suits, $39.95 to $89.95

Long Coat EASILY FULL . . .
With its flowing back and full cut it goes blithely over your new spring dresses and suits. Skipper gabardine.
$65
Other Coats, $49.95 to $85

HOME OF MAN-TAILORED MASTERPIECES
The Young Men's Shop
36th Year at 1319 F Street

Government workers! For news you need read Jerry Kluttz's "Federal Diary"

Are You Looking for that Special BLOUSE

Illustrated
In white, heavenly blue, luscious pink San Chu crepe. Sizes 12 to 18.
$10.98
Other Blouses 10 to 44 . . $3.98 to $19.98
Hats in Corresponding Colors
Accessory Shop
1639 Connecticut Ave. at R St.
Use Our Will-Call or 30-Day Charge Service
Store Hours 9:30 to 9 Skirts in all the new designs

Now Showing

That Long Awaited
Afternoon Dressy
PRINT DRESS
Extra jacket. Note unique way bow of dress pulls through jacket. Typical Mme. Reiss costume. Toast, aqua, marine and grey green in print only. Sizes 10 to 20.
$39.95
Lovely little afternoon hat especially designed to top off this costume.
$12.50
Watch Our New Price Policy
Phone and Mail Orders Accepted HObart 0204
MME. REISS Modes
1625 CONNECTICUT AVENUE

SLIP COVERS
Another HONEYCUTT "SPECIAL"
SOFA and ONE CHAIR
The Fabric used is Schumacher's Waverly. This beautiful cloth is the "last word" for slipcovers and is bonded and guaranteed to wash with no fading or shrinkage.
$64
OR, IF YOU DESIRE SOMETHING MORE REASONABLE—WE SUGGEST THIS
UNBLEACHED MUSLIN
Trimmed in beautiful selected moss edging, all colors. One Chair Only. Labor and material included!
$18.75
SEE US FOR FINE UHOLSTERING
1954 CALVERT ST. N.W. DEcatur 8371
One Block off Connecticut Avenue

frances et frances
1315 Connecticut Avenue
3213 O Street, Georgetown

Bruno designed this superb English woolen suit . . . cut with round close lines, its putty and black plaided checks brilliantly highlighted with black satin at collar and cuff.

I.Miller

Easter-blooming Navy Calf
Five silhouettes of the hour
• for this navy-is-news spring

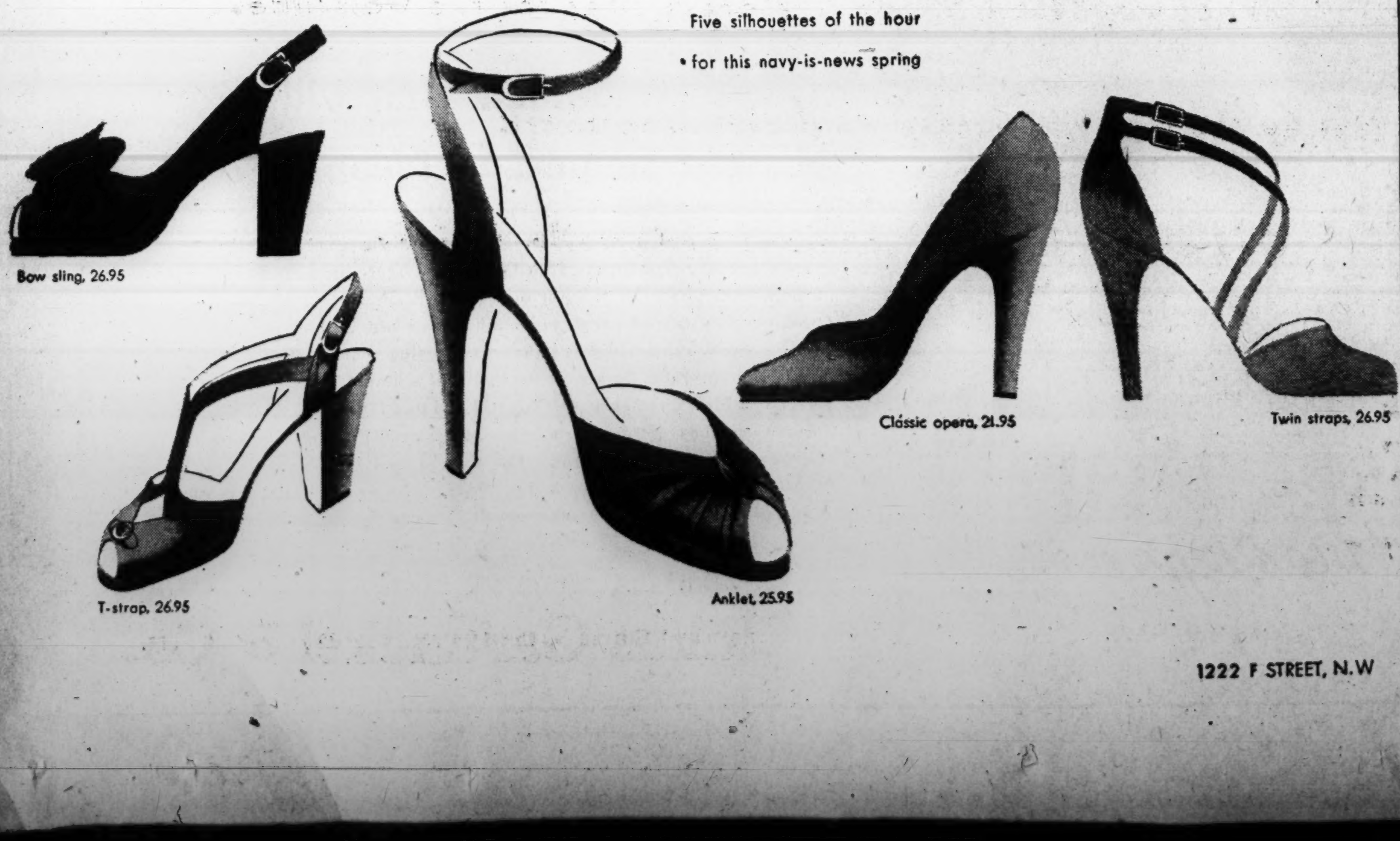

Bow sling, 26.95
T-strap, 26.95
Anklet, 25.95
Classic opera, 21.95
Twin straps, 26.95
1222 F STREET, N.W

Not just "Harris" Tweeds
Genuine Harris Tweeds are woven by hand on the islands of Harris and Lewis off the coast of Scotland. (Power-loomed fabrics have taken the name of Harris in vain). The wool is dyed from plants and seaweed which do not affect the life of the wool. Our women's coats are the real Harris Tweeds backed by the British trademark. They are styled and tailored by London weatherproofs.
Women's Genuine Harris Tweed Coats, $69.50
Classic balmacaan and set-in sleeve styles. Scottish tans, greys & heathers. Sizes 10-20.
Women's Spring Suits, $69.50 & up
Lewis & Thos. Saltz
1409 G Street, N. W.
EXecutive 3822
Not connected with Saltz Bros Inc

Engaged

MISS JANIS CHANDLER
. . . to be student's bride

Mr. and Mrs. Glenn Chandler of Groveton, Tex., announce the engagement of their daughter, Miss Janis Chandler, to William Woodburn, jr., son of Mr. and Mrs. William Woodburn of Williamsport, Pa., formerly of Washington.

Miss Chandler attended Huntsville College and was graduated from Southwestern University in Georgetown, Tex. Mr. Woodburn attended Sidwell Friends School of Washington and was graduated from Culver Military Academy. He is now attending Baylor University Law School, Waco, Tex.

Bumpus—Gross

The engagement of Miss Alberta Bumpus of Pittsburgh, Pa., to Howard J. Gross of Dover, Mass., is announced by her parents, Dr. and Mrs. Lester W. Bumpus. The bride-elect was graduated from Bucknell University where she was a member of Alpha Chi Omega Sorority and for the past three and a half years she has been on active duty with the Navy.

MISS ALBERTA BUMPUS
. . . to be married

Her fiance, son of Mr. and Mrs. J. Fred Gross of Dover, was graduated from Amherst College. He is now employed by the Navy Deparement.

Payne—Zoller

Mr. and Mrs. Happer Payne of Washington, formerly of Scarsdale, N. Y., announce the engagement of their daughter, Letitia Happer Payne, to John T. Zoller of Los Angeles, son of Mrs. Louis Braun of Cincinnati, Ohio.

Miss Payne is a graduate of Rogers Hall, Lowell, Mass., and of Bradford Junior College, Haverhill, Mass.

Mr. Zoller attended the University of Cincinnati, and served with the Army during the war. For several years he has been with the radio department of the advertising firm of Batten, Barton, Durstine Osborn and is now attached to the New York office.

Taske—Hirschell

Mr. and Mrs. Meyer Taske have announced the engagement of Mr. Taske's daughter, Miss Shirley Edith Taske, to Frank H. Hirschell, son of Mr. and Mrs. Phillip Hirschell of Washington. The wedding will take place in late summer.

Miss Taske is now attending Wilson Teachers College and Mr. Hirschell attended the University of Georgia and Wooster College in Ohio. The latter served for two years as a naval cadet in the Naval Air Corps.

Yingling—Gorman

The engagement of their daughter, Miss Bernadette Ann Yingling, to Robert E. Gorman of Pittsburgh, Pa., has been announced by Mr. and Mrs. Matthew Yingling of Washington. The wedding will take place June 12 at Holy Trinity Church, Georgetown.

Dalley—Milton

Announcement has been made by Mr. and Mrs. George F. Dalley of Windsor, Canada, of the engagement of their daughter, Patricia, of Washington, to William O. Milton of Jacksonville, Fla.

Miss Dalley is a member of the staff of the British Admiralty Delegation. She met her fiance here during the war.

Twin-Arts Photo.
MISS PATRICIA DALLEY
. . . to be married

What wonderful things this dress does for the waistline...

just by the way the accordion pleats stop short.

One of our prize Jo Copeland of Pattullo designs.

You'll know that
spring is here
when you wear this
fluttery sheer navy
rayon crepe, with the
new open neck. $125

Beautiful Dresses, Third Floor

Julius Garfinckel & Co.

Down Virginia Way

By Nina Carter Tabb

FIRST SIGNS of spring in the "Hunt Country" are the point-to-point races held in celebration of the winding up of the fox-hunting season of Virginia and Maryland.

The Redland Hunt in Maryland started off on March 6 with its point-to-point races. The feature race was won by Beverly Byrd of Berryville, son of Senator and Mrs. Harry F. Byrd of Rosemont, Berryville, riding his good hunter, Sun Wonder, when they captured the Redland Bowl. This rider and his hunter will compete in other of the spring events.

The Warrenton Hunt point-to-point races, which took place on March 20 were most interesting. They held old-fashioned point-to-point races and did not give out the start and finish until the evening before the races so that all riders could have an equal chance of knowing the country over which they rode.

Middleburg Hunt will have hunter trials on Wednesday, March 24, over the farm of Mr. and Mrs. Newell J. Ward, jr., near Middleburg. Feature event in these hunter trials will be the competition for the Middleburg Bowl, a large trophy to be given to the horse that the judges consider the best working hunter of the season. Chairman of the committee arranging the hunter trials is Daniel C. Sands, master of fox hounds of Middleburg Hunt, assisted by Newell J. Ward, jr., joint master of the hunt; Miss Mary Davy, Mrs. Holger Bidstrup and Stephen C. Clark. The races start at 1 p. m.

Piedmont Hunt will hold point-to-point races on April 9, over the estate of Paul Mellon, near Upperville.

The Potomac Hunt, in Maryland; Dr. James N. Greear, jr., master of fox hounds, will hold hunter trials on Saturday, March 27. F. Moran McConihe is secretary of Potomac Hunt.

Paul Mellon of Oak Springs Farm, Upperville, and his little daughter, Cathie, left last week for England to stay until after the Grand National. Mr. Mellon has two horses racing in the big event to take place on March 24.

Auxiliary Plans Tea, April 1, At Leesburg

Leesburg, Va., March 20.—An event of the spring season will be the April Fool's Day tea, sponsored by Section B, Woman's Auxiliary of St. James' Episcopal Church, which will be held Thursday, April 1, at the home of Miss Mary Conrad.

Chairmen for the event are Mrs. David N. Rust, jr., Mrs. George E. Ward and Mrs. Jones M. Lawson. In charge of the tea table will be Mrs. W. F. Peach; food table, Mrs. Harrison Williams, and variety table, Mrs. William F. Rust and Mrs. E. Ray Keene.

Miss Wynkoop Weds

At 8 o'clock Thursday evening in the Leesburg Methodist Church Miss Mary Wynkoop, daughter of Mr. and Mrs. James Millard Wynkoop of Leesburg, became the bride of Charles Pershing Larrick, son of Mr. and Mrs. Richard R. Larrick of Round Hill, Va. The ceremony was performed by the Rev. Louis C. Shearer, pastor of the church.

The bride was escorted to the altar and given in marriage by her father. She wore a white satin gown trimmed in Alencon lace. The full skirt ended in a long train. Her finger-tip veil was held in place by a tiara of orange blossoms and she carried a bouquet of white roses.

Mrs. Helen W. Frye of Lucketts was matron of honor for her sister. She wore ice blue satin and carried pink roses. The flower girl was little Miss Charlotte A. Frye, niece of the bride, who wore pink marquisette.

Henry W. Larrick of Alexandria was his brother's best man and the ushers were C. Stanley Reed, Harry M. Wynkoop and C. Wesley Stunkle.

A reception at the home of the bride's parents followed the ceremony. Upon their return from their wedding trip the couple will reside in Purcellville.

To Sail for Italy

Miss Jane Rust, recently appointed to the staff of the State Department, has been assigned to duty in Naples, Italy, and will sail to assume her duties early in April. Miss Rust served for two years with UNRA in China, and since her return to this country has been employed in Washington. She is the daughter of Mrs. William F. Rust of Leesburg and the late Mr. Rust.

Mr. and Mrs. John DeButts, who live in Purcellville, quietly observed their fiftieth wedding anniversary on St. Patrick's Day. They were married in the rectory of St. James Episcopal Church, Leesburg, by the rector, Rev. Edwin Hinks. Mrs. DeButts, before her marriage, was Miss Pauline Gibson of Upperville.

Mrs. A. B. Titus is spending some time with her sister-in-law, Miss Jane Titus, in Lynchburg. She will be joined by her husband, who has been in Richmond on business, before returning to Leesburg.

Mrs. Roy Flippo, accompanied by her sister, Mrs. Dell Poe, of Hopewell, Va., has gone to West Palm Beach, Fla., where they will spend the remainder of the month.

Mr. and Mrs. Milton R. Gibson of Leesburg, announce the engagement of their daughter, Margaret Ann Gibson, to Arthur Reynolds Pritchard, son of Mrs. Sue Pritchard of Washington, D. C.

Hessler

MRS. W. B. WHICHARD, JR.
. . . married yesterday

Miss Wolfel Is Married

The marriage of Miss Shirley Wolfel, daughter of Mr. and Mrs. Charles C. Wolfel of Washington, to William B. Whichard, jr., of Silver Spring, Md., son of the late Mr. and Mrs. W. B. Whichard, took place yesterday afternoon in Brookland Baptist Church. The Rev. Ward B. Hurlburt officiated.

The bride, escorted and given in marriage by her father, was gowned in white satin with a tiara of seed pearls holding her fingertip veil. Her flowers were white roses. Mrs. David Reid, wearing orchid taffeta and carrying spring flowers, served as matron of honor. Also attending the bride were Misses Eleanor and Louise Jacobson, who were costumed in yellow and green taffeta. Best man was Stratton Lange, and Ellsworth Crawford and Edgar Crawford seated the guests.

A reception followed at the home of the bride's parents. The newlyweds will return from their wedding trip to reside in Silver Spring.

Marjorie Raab Will Be Bride

Mrs. Martha Detwiler Raab announces the engagement of her daughter, Miss Marjorie Elizabeth Raab, to Bertrand Lee Moffett, son of Mr. and Mrs. Lee Moffett of Bethesda, Md.

The bride-elect is a senior at George Washington University and a member of Alpha Delta Pi sorority. Mr. Moffett attended George Washington University and University of California in Los Angeles. He is a member of Sigma Alpha Epsilon fraternity.

SPEAK BASIC
SPANISH
IN 6 WEEKS
Conversation Course—Fee $7
Begins March 23rd
6 P. M.
No previous Spanish knowledge needed. 1000 words acquired. Class meets Tues. and Thurs., 6-7 p. m.
REGISTER NOW
Institute of Language Research
334 Bond Bldg. ST. 9081

Miss Hilda Cohen and Mr. Dinnin Engaged

Mr. and Mrs. Louis Cohen of Newark, Del., announce the engagement of their daughter, Hilda, to Joseph I. Dinnin, son of Mrs. Mary Dinnin of Washington, and the late Henry Dinnin.

Miss Cohen attended the University of Delaware and was graduated from Temple University, Philadelphia. The prospective bridegroom is a graduate of Brooklyn College, Brooklyn, N. Y.

Miss Emma-Joyce Johncox Is Engaged to Louis W. Lang

Mr. and Mrs. Russell G. Johncox of Arlington, Va., announce the betrothal of their daughter, Miss Emma-Joyce Johncox, to Louis W. Lang, son of Mr. and Mrs. Louis V. Lang of Baltimore, Md.

The bride-elect was graduated from Madison College in Harrisonburg, Va., where she was a member of Kappa Delta Pi, an honorary educational fraternity. She is employed by Arlington County School Board as music instructor at Claude Swanson Junior High School.

Mr. Lang was graduated from University of Maryland, where he was a member of Rho Chi honorary pharmaceutical fraternity.

A Monthly Audit

The good housekeeper makes an examination of her preserve closet about once a month to see that the contents are in good condition and nothing has spilled over to attract roaches and mice.

Gray Hair?
RE-COLOR it with Canute Water

A few applications of this delightful beauty aid will re-color your gray hair completely—similar to its former natural shade. In one day if you wish—gradually if you prefer. Then primp just once a month to KEEP it young looking.
Do not confuse Canute Water with tints or rinses that wash off. Shampooing actually improves the rich, warm new color and leaves your hair fresh, clean and natural to the touch. You may even curl it or get a permanent, if you wish.
No Other Product Can Make All These Claims
REALLY SAFE! Skin test NOT needed. Colorless and crystal-clear. Proved harmless at one of America's Greatest Universities. Thirty years without injury to a single user. Is it any wonder that leading dealers in most of America's largest cities sell more Canute Water than all other hair colorings combined! At drug stores everywhere.

FIGURE MAGIC
LET HUTZELL PULL A NEW-LOOK FIGURE OUT-OF-THE-HAT FOR YOU BY EASTER

JUST LIKE MAGIC IT'S SO FAST AND EASY TO REDUCE
Yes, Hutzell Studio of Figure Design can actually help you attain the coveted "New Look"—so essential to Spring fashion—before Easter.
The new shape is so drastically different—so utterly feminine—that almost every girl needs at least a minor checkup on figure deficiencies—a glance in your mirror will convince you.
A few easy relaxing and scientifically safe treatments in Hutzell's Studio of Figure Design will give a full, shapely bust, wee wisp of waist, curvy rounded hips—all delightfully feminine.
Complement your billowly Easter suit with a beautiful, willowy, curvacious figure.
Call Bill Hutzell for an appointment for free figure analysis. Sane and common sense physical conditioning under personal supervision of Bill Hutzell, former coach at U. of Md., Army Training program, Georgetown University, and for many years physical instructor at the Y. M. C. A.
Bill Hutzell's
PHYSICAL FITNESS CLUB
1719 K St. N.W. EX. 4204
Just Off Connecticut Avenue

FRENCH ROOM Originals
THE NEW LOOK . . .
two smart versions in grey
Closed-toe ankle strap sandal in misty grey suede. $10.95
Scalloped pump with upsweeping closed back. Open shank.
In misty grey suede enriched with gunmetal piping. $11.95
Genuine grey suede bag with gunmetal piping, $7.50
plus 20% Federal tax
Chandler's
1208 F Street N.W.
Add 15¢ on mail orders. No C. O. D.'s

REDMAN & BROWN Furniture Company
1729 FOURTEENTH ST., N.W. DE. 3340
Come in first thing tomorrow for this, "the Colleton" collection by White
The COLLETON Collection

The "Colleton" 18th Century Dining Room
Gives you a dining room of heirloom quality—specially priced
This beautiful 10-piece dining suite is styled and made by White—so it's well made. The rich wood is hand-rubbed dark mahogany with crotch and swirl veneers. The table extends to seat as many as fourteen people. Colonial designing makes a pleasant stage setting for dining. Credenza buffet, china, table, server, 4 side and 2 arm chairs. Good wood—good design—good craftsmanship. These are the sum and total of good furniture.
Regularly $929
$895
10-piece suite
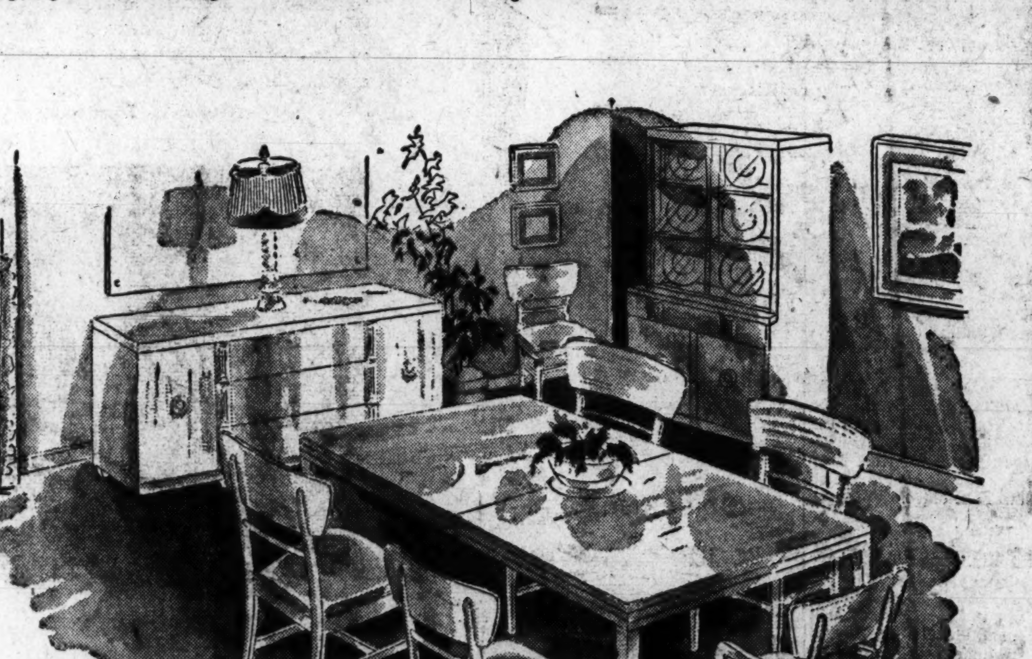
This Modern Dining Room in Rich Walnut
It's good to find smart modern that's hard to find today
It's new; it's modern and with dining room furniture so scarce today, to find a 9-piece modern suite at such a reasonable price, means that you must act quickly. Genuine walnut cases—famous for long life, finished in an attractive natural tone. 5 side chairs; a host chair; table with 2 extra leaves; china, credenza buffet. All drawers fully dust-proofed—dovetailed—hand-fitted center guides. (Server, too, if you need one—only $60.)
$389
9-Piece Suite
Here's a Modern Dinette Suite
Scaled down, but serves 12 efficiently
In bleached or dark mahogany. 7 pieces—4 chairs with spring seat construction; china; buffet; table and two extra leaves. (Extra chairs, $16.50 each.)
$275
7-piece suite
HOME APPLIANCES
We offer a tremendous selection of Refrigerators, Washers, Vacuum Cleaners and other electrical home appliances; all are nationally known brands. They are easy to buy on our convenient budget terms.
Convenient Budget Payments Arranged—Open Daily 'til 6; Thursday 'til 9
REDMAN & BROWN Furniture Company—1729 14th Street N.W., DE. 3340

Tricks for Teens

By Nancy Pepper

Maybe we don't know how you can become your own grandpa, but we do know how you can lose friends and antagonize people. Next to a bandit (that's a girl who wolfs your man), you have the least love for the girl with repulsive fashion manners. She should be easy to identify when we give you these clews.

SEVEREST CRITIC—Every time you come to school wearing something new, you can depend upon her to say something helpful, like "That color doesn't DO anything for you," or "You know, that dress makes you look a little fat"—or, maybe "That's a pretty dress; too bad they didn't have it in your size." Next time you see her, tell her for us, "Topple Over Deceased." That's the De Luxe version of "Drop Dead."

COPY KITTEN—She liked your new date dress SO much that she went and bought one just like it. Of course, she knows her figure is better than yours and she's just dying to invite comparison. It's one case when you're privileged to say, "D.D.P."—which, of course, means, "Drop-Dead-Period."

WHAT PRICE GLORY?—She not only tells you the cost of everything she's wearing—but she tells everyone within earshot the cost of everything YOU have on, too. Her specialty is saying something like "Oh, I saw a sweater just like yours for $2.95," just when you're feeling like a million dollars. Her name must be "Dan Druff," because she gets in your hair!

GAB BAG—Everytime she opens her mouth she talks about clothes, and she opens her mouth EVERYTIME! Most of her dates are One-Night-Stands (and that means no repeats), because she bores them to tears with seam-by-seam descriptions of her wardrobe. Other girls stay away in droves, too—they have other things to talk about besides clothes. Boys, for instance. Next time you tangle with this character, just hand her a hankie. That's the nice way of saying, "Go Blow."

SHARP SCARFS

Honestly, the things you're doing with your scarfs these days! All winter you wore them under your Gibson Girl collars, or you tied your hair back with them, or you knotted them under your coat collars. Comes spring, the most important thing, next to falling in love—is finding new ways to wear your scarfs.

PETTICOAT PEEPER—The easiest way to transform any outfit is to buy two matching square scarfs—preferably in polka dot. You tie one around your neck and you pin the other to the bottom of your slip at one side. Then you lift that side of your skirt up with one of those new petticoat clips and it looks as if you were wearing a matching scarf and petticoat. It also looks as if you read this column.

BUTTON BRIGHT—Brighten up your old suit jacket by tying one of those long silk narrow scarfs around your neck and buttoning the ends through the buttonholes, over the regular buttons. You'll have every girl in the class following your lead. That's almost as good as having every boy following YOU.

STYLE AND A TOUCH OF GENIUS

Soft-y

Loll-y

Slater can fit you . . . width from AAAA to C . . . sizes to 11

casual chums

Loll-y, left, dress-up wedgie, new open detail at the heel; comes in blue or black suede, with gold band across instep.

Soft-y, right, is sleek and covered up . . . in black, brown, blue or grey suede or red calf.

Either shoe . . . 16.95

Matching Bags

Mail Orders sent Anywhere in the World
Add 25c for Handling Telephone ADams 2900

J & J Slater

1511 Connecticut Avenue
Also New York, East Orange, Greenwich and Palm Beach
It's Red Cross Time . . . Give!

SPECIAL SALE

- ROBES— $10 to $40 —½ OFF
- BLOUSES—Reg. $10.95—NOW $7.95
  Other BLOUSES—$3 to $7—½ OFF
- PAJAMAS— $5.95 —½ OFF
- FINE LOUNGING PAJAMAS
  Ranging from $15 to $45 ½ OFF
- RAINCOATS—Reg. $20—NOW $10
- SWEATERS—$5, $6, $8 $10—½ OFF
- SHORT SKIRTS —½ OFF
- SHORT BLACK HALF SLIPS
  Reg. $3.98—NOW $1
- BRUNCH COATS
  Reg. $10.95—NOW $7.50
- BAGS— $6 to $50 —½ OFF
- BLACK KID GLOVES
  Sizes 6½ & 6¾ $4.25 to $3.00

La Belle
LINGERIE
3439 Connecticut Ave.

Kann's
"The Avenue"—7th, 8th and D Sts.
Di 7200

Busy Third Floor Is Ready With Spring

HOUSEWARES

Mail and Phone Orders Filled—Third Floor

16 Piece Starter Sets

Lovely California

DINNERWARE

"Orange Blossom" Pattern

$13.95

4 Plates
4 Bread-and-Butters
4 Cups and Saucers

Oranges and Orange Blossoms in full bloom accent highly glazed, modernistic dinnerware for an unusual effect! Each piece is beautifully hand-decorated . . . embossed . . . and moulded; the product of famous California craftsmen. Here's a good start to a complete dinner service; add to it, as you wish!

Kann's—China Dept.—Third Floor

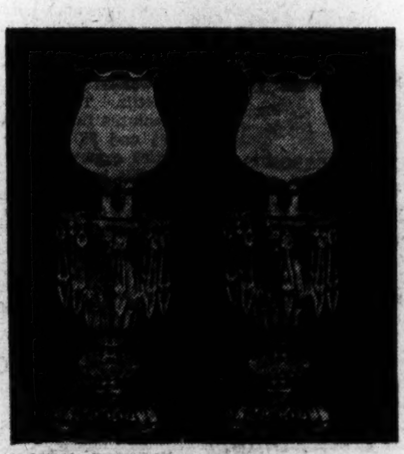

SALE! 15 Inch

HURRICANE LAMPS . . .

$5.95 pr.

Wonderfully graceful are these hurricane lamps with their 8 crystal-like plastic prisms . . . frosted chimneys with scalloped tops. All metal parts are chromium plated; will not tarnish. Each lamp has more than 5-ft. of rubberized cord.

Kann's—Lamps—Third Floor

SAPOLIN HOUSE PAINT

Preserves and beautifies all exterior surfaces! Goes on easily, covers, well, lasts a long time. 1-Gallon $5.40

Sapolin Porch Floor and Deck

Keeps wood, concrete and cement like new! Washable, hard-drying enamel that dries in 4 hours. Waterproof .... $4.95 Gallon

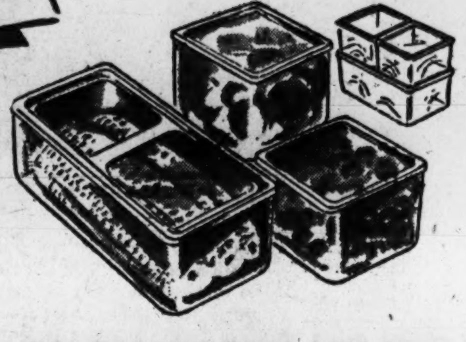

3-Pc. PLASTIC FOOD BOX SETS

One large (8x4x3¼") and two smaller (4x4x3¼") boxes . . . each with a cover! Smaller boxes can be stacked on larger one. Clear, odorless; use for leftovers, vegetables, fruits, butter, etc. $1.00

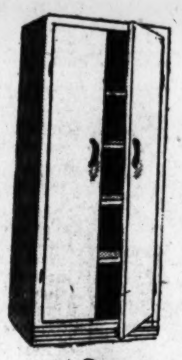

Irregulars of $18.95

Double Door

CABINETS

$14.98

All steel white enamel finished storage space for linens, utensils, groceries, dishes; 5 shelf spaces. Sturdy flush to floor base.

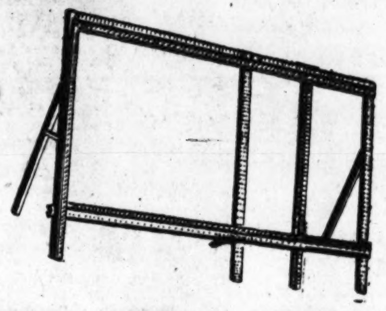

5x8 FT. CURTAIN STRETCHER

Non-sagging center hinge and self-squaring corners assure you of curtains that are straight. Have safe, non-rusting pins. Easy to adjust. $5.49

NO-MOTH SOLID

89c

Effective moth killer in the average size closet (up to 95 cu. ft.). Hang any place in closet; No-Moth does the work. Refills, 79c.

BRUCE CLEANER AND DOOZIT

Cleaner Gallon $1.95 Doozit $1.89

Clean and wax your floors at the same time! Pour cleaner on the floor and wipe with the Doozit. No hard scrubbing necessary. Extra Doozit Refills, 19c each.

10 GALLON GARBAGE CANS

$1.98

Heavy metal, galvanized cans with sturdy bail handles . . . tight-fitting covers. Leakproof.

Extra Special!

WASHING MACHINE COVERS

$1.00

Durable, transparent plastic covers to protect your washing machine! Waterproof, stainproof!

ALL STEEL STORAGE WARDROBE

$19.95

Double-door, walnut finished steel wardrobe with hanger bar and hat shelf. Size 64½x24x20 inches.

NEW LOW PRICE BOMB!

AEROSOL

Insect Killer

Contains DDT and Pyrethrum—powerful insect killing combination! Non-poisonous, non-staining, non-inflammable when used as directed. 98c

Jumbo Plastic

Garment BAGS

$1.98

Holds 16 garments; has long zipper, metal frame and non-tilting hooks to hang it securely in closet. 54" long; transparent. See your garments without opening bag.

GARDEN SUPPLIES

Great States Lawn Mower with five sharp, 16" cutting blades, 10" rubber-tired wheels. Efficient, easy to operate $15.95

Loma or Vigoro . . . to promote the growth of your lawn or garden; keeps it healthy. 25 lbs. $1.50

Easy Cutting Pruning Shears . . . sharp enough to cut large branches with ease $1.00

Nu-Brand Grass Seed, a mixture prepared for this climate. Fast-growing, dependable. 5 lbs. $1.29

14-Tooth Steel Rake with smooth handle 98c

6½" Garden Hose, steel blade, hardwood handl 98c

D-Handle Spade that's strong and durable $1.75

D-Handle Spading Fork with four prongs $1.98

Extra Special!

$10.95 ALUMINUM UNDERBED CHESTS

Lightweight, yet strong and sturdy! They glide on aluminum runners; are finished with strong catches. Size 42x18x8 inches . . . to hold blankets and apparel. $5.95

GRAPE & CO.
JEWELERS
DESIGNERS
MANUFACTURERS
IMPORTERS
of DISTINCTIVE JEWELRY
Diamonds
Fine Timepieces
Silverware
1105 CONNECTICUT AVE.
PHONE • NATIONAL 6661

Wedding Bells Ring

In a double ring ceremony on March 18, Miss Grace Earline Dygert became the bride of Robert Lewis Ehlers of Helena, Mont. The wedding took place in First Methodist Church, Missoula, Mont., and the Rev. Walter B. Spaulding officiated.

Mrs. Ehlers is the daughter of Mr. and Mrs. Harry E. Dygert of Washington. Her only attendant was Mrs. Stanley Thurston of Helena, sister of the bridegroom. Edward Ogle of Missoula served as best man.

The bride was a resident of Washington until September, 1946, when she transferred to the United States Forest Service office at Missoula.

Mr. and Mrs. Ehlers will make their home in Missoula.

Brooks Studio
MRS. ROBERT EHLERS
. . . to live in Montana

Whitmore—August

Miss Delores Catherine August, daughter of Mr. and Mrs. Gottfried G. August of Arlington, Va., was married yesterday afternoon at Bridgewater (Va.) Church of the Brethren to Paul Alfred Whitmore, son of Mr. and Mrs. Robert O. Whitmore of Bridgewater.

Given in marriage by her father, the bride wore white slipper satin with a seed pearl tiara and carried a white gardenia and rose corsage. Miss Peggy Gentry, maid of honor, wore white lace and marquisette and carried roses.

The bridesmaids were Misses Polly Shaver and Ellen Patterson, Robert Whitmore was his brother's best man and the ushers included Elize Glasgow, O. C. Ponton, Stanford Spitler and Robert August.

Stuckey
MRS. PAUL A. WHITMORE
. . . Florida honeymoon

William O. Scott and Bride Will Live in Fredericksburg

Mr. and Mrs. Claire DeWitt Schlemmer of Bell-Air Farms, Fredericksburg, Va., announce the marriage of their daughter, Jean Schlemmer Holmes, to William Overton Scott, also of Fredericksburg, son of Mrs. Oscar George Scott of Norfolk, Va., and the late Mr. Scott.

The double-ring ceremony was solemnized at noon yesterday in Christ Church, Georgetown, with the Rev. John R. Anschutz officiating.

The bride, given in marriage by her father, wore a suit of navy blue with matching accessories and a corsage of lilies of the valley and freesias. Mrs. William Jeffries Chewning, jr., of Washington, was her sister's only attendant. O. G. Scott, jr., of Freeport, N. Y., was best man for his brother.

Following a wedding breakfast at the Mayflower Hotel, the couple left for New York. They will be at home in Fredericksburg after April 1.

A Word to Dad

The businessman may be very tired when he comes home from the office and would prefer not to bother with the children, but he is very apt to lose their interest if this habit continues. If a little time is taken to talk and play with them, the tiredness will soon be forgotten when listening to their fun and cheerful conversation.

here's the "new look" in hair styles

created by Michel of helena rubinstein

Wonderful, and so wearable! Sleek, shining caps of flattery, as essential to the "new look" as your softer shoulders, frankly feminine lines. Michel of Helena Rubinstein created this "new look" in coiffures. Let Michel-trained operators interpret it for *you* in time for holiday gaiety. Call now for your appointment.

Complete re-style, including cut, shampoo and wave, 6.00

Permanent, the basis of your "new look" coiffure, from 20.00

helena rubinstein salon
1317 Connecticut Ave. • DUpont 6907

Lady . . . is your age showing?
REDISCOVER . . . the youthful you.
RETURN . . . to fashion.
To help recapture the glow of youth, years of scientific research brings you these famous TARR System Treatments of Health and Figure Perfection.
Our seven successful methods coax away the inches and give you a fashion flattering figure.
Reduce "all over" or "in spots"
LOW RATES . . . BUDGET PLAN
Call for Free Figure Analysis
TARR SYSTEM
Foremost Institution of the Figure
Fourth Floor, Franklin Bldg.
ME. 2312 1327 F St. N.W.

BRADFORD
Bachrach
Photographer of Women
1342 CONN. AVE. N.W. • DUPONT 4470
Fabian Bachrach, Photographer of Men
The Third Generation of a Famous Family of Portrait Photographers

LADIES' HATS
CLEANED or RETRIMMED
IMPORTED and DOMESTIC
HAT TRIMMINGS
FLOWERS, FEATHERS, RIBBONS, STRAW BRAIDS and VEILINGS.
HAT FRAMES
MILLINERY SUPPLIES
PANAMAS CLEANED
NEW HATS TO ORDER
It's Easy to Make Your Own Hats
UNTRIMMED HATS IN ALL STYLES
Ladies Capital Hat Shop
508 11th St. N.W. Hours 9:30-6 NA. 8322

Who has Children's Orthopedic Shoes in a wide range of styles, in EVERY size and width?

Who has filled thousands of prescriptions as prescribed by some seventy Washington pediatrists and orthopedists?

Who won't sell you an E width if your child needs an EE; or an infant's 3½ C if it needs a 3 B?

Who has them in brown-and-white saddles, brown-and-alligator saddles, brown sharktips, as well as plain toe brown or white?

Who won't sell you a wedge heel if your child needs a Thomas heel, or vice versa?

Who makes it possible to fit all your children in one store, from the tiny infant to junior boys and girls?

Who has children's Orthopedic Shoes, moderately priced according to size, from $5.75 to $11.95 a pair?

TURNERS
1327 F ST. N.W.—RE. 6089
Opposite The Capitol Theatre, Take Elevator to Second Floor

The Shop Scout

Betty Beane
Designer Custom Clothes

SPRING IS A MOOD . . . that can be created by a clever little designer, BETTY BEANE. Beside custom made clothes that are designed to your individual personality, BETTY BEANE offers a FREE wardrobe analysis. She can do the almost impossible with that too short skirt or dress you thought you had to give away—finds some magic way of taking it away from here and adding it there. ONE DAY SERVICE on last minute minor alterations. **International Bldg., 1319 F St. N.W. Phone RE. 6699.**

Maurice of Paris
Hair Stylist
WILLARD HOTEL

PERMANENT WAVE SPECIAL . . . for your chic, brief, spring hair style, MAURICE OF PARIS continues the special offer on his fine permanent for $10 until the end of the month, so be sure to make an appointment. For the convenience of working mothers and daughters, evening appointments can be arranged. Call MAURICE OF PARIS, NA. 6511 or NA. 4420, Willard Hotel Mezzanine, F St. entrance.

Pon Tello Inc.

A SWING TO YOUR SKIRT and a song in your heart! Leading the new long line at PON TELLO'S is a black or navy sheer afternoon dress that combines a good basic dress with a pert bolero jacket. The simplicity of the tucked bands around the skirt, the perfect jewel neckline, and the new below-the-elbow sleeve of the bolero will make you proudly conscious of looking your best. PON TELLO'S, 2651 Connecticut Avenue N.W. CO. 0575. Open Thursday evenings till 9.

Standard UPHOLSTERY CO.

SLIP COVER SEASON IS HERE . . . and have them made by experts. Choose your new decorating scheme from STANDARD UPHOLSTERY CO.'S large display of fine fabrics, priced from 85c to $2.25 yd. You can depend on their fine workmanship and perfect fit in slipcovers and real artistry in matching or constrasting drapes. Me. 8027. 702 9th St. N. W. at G.

Ackerman's
Cleaning & Dyeing

CONFIDENCE COMES WITH GOOD GROOMING . . . so be sure your clothes are ready to help you meet the busy days ahead. ACKERMAN'S DRY CLEANING have a special MEASURED DRY CLEANING service for your fine suits and dresses, which assures you of no shrinkage or stretching after cleaning. Call NO. 2716 for pick-up and delivery. 1730 Conn. Ave. N.W. at S St. Open daily 7:30 to 6:30.

Phyllis Bell's SCHOOL

CLEVER CAREER GIRLS . . . flock to PHYLLIS BELL'S for her wonderful course in FASHION and PHOTOGRAPHIC MODELING. The demand for experienced models is ever increasing. Opportunities are being offered daily in all the leading cities for models in tea room and retail fashion work, professional style shows, newspaper, magazine, photography, television, etc. Here in Washington, a complete course can be taken in just 4½ months with FREE effective placement promised. Miss Bell, with her New York and Hollywood background, is tops in the field. Her excellent staff of instructors are chosen for their outstanding ability. Other courses are offered in Self-Improvement plus Speech and Etiquette. Day and evening classes have moderate tuition, payable on convenient budget plan. $15 registration fee. Phone NA. 6084 or ST. 8630 for appointment. 604 11th St. N.W. 2d floor. Opposite Woodward & Lothrop.

KNITWICK YARN SHOP

KNIT TWO, PURL TWO . . . and if you haven't succumbed to the knitting habit, it's certainly time you started. THE KNITWICK YARN SHOP in Georgetown has moved to larger quarters at **1512 Wisconsin Ave.,** (rear) and they carry a complete line of fine yarns—Bernat, Ayr, Beehive—instruction books, knitting needle cases and bags, argyle sock paks (love those diamonds!) and all your knitting needs. Your scout was interested in the lovely Hadley CASHMERE yarn, which has been so hard to find, and the Carioca rayon cotton (wonderful for knitting a summer dress) that comes in solid pastels or with tinsel thread. KNITWICK'S phone number is MI. 1313.

Sanitary Rug Cleaning Co.
• Oriental Rug Sale

THE FOUNDATION FOR MEMORABLE ROOMS . . . is planned with a superb Oriental rug—a real treasure for your home. In time for spring redecorating, SANITARY RUG CLEANING CO. is offering a special Oriental RUG SALE. Wonderful bargains include a Sarouck 9x12, originally priced $750—now only $475; also a Serapi 9x12 reduced from $475 to $295. Other 9x12's and a variety of scatter rugs are all priced for a 25% saving. Your scout recommends their expert workmanship on fine rug cleaning and repairing, which includes full insurance coverage and glue sizing at no extra cost. SANITARY RUG CLEANING CO., 106 Indiana Avenue N.W. DI. 0356.

Make-up Box

REFLECTIONS RECALL YOUR THOUGHTFULNESS . . . when you give a LIP-VUE by Schildkraut for Easter. It's that new, ingenious combination mirror with folding lipstick handle. Mirror backs are beautifully decorated in genuine cloisonnes, jewel settings, and hand-painted motifs. The MAKE UP BOX features the LIP-VUE at $2, $3, $5 and $6 and the creamy lipstick comes in 7 popular shades. Refills are 50c. Many other unusual gift ideas at the MAKE UP BOX, conveniently located at 908 14th St. N.W. between I and K Streets. ME. 4753. Open evenings until Easter.

Walter Brown
WESTERN ELECTRIC
HEARING AIDS

BETTER HEARING CAN BE YOURS . . . if you, or one of your dear ones suffers even a slight loss of hearing (you hear but do not understand readily) you'll be interested in learning more about WESTERN ELECTRIC'S new Model 65 all-in-one hearing aid. It's so tiny, it fits in your hand. Women, particularly, favor its small, lightweight, attractive case as well as its faithful reproduction of sound. If you aren't hearing as well as you might, drop in and see WALTER BROWN at 1625 S Street N.W. (ground floor of the Transportation Bldg.) or call RE. 1060 and he will test your hearing with the scientifically designed Western Electric audiometer — and consult with you on your needs without cost to you.

MacBaisey PORTRAIT STUDIO

LOOK PRETTY, PLEASE . . . and remember your picture is only as good as the photographer who makes it! Mr. MacBaisey, of the new MacBAISEY PORTRAIT STUDIO (you may remember him from Fairlington) has a knack of catching those natural expressions—with your children, patience to capture a wide variety of expressions from childlike impishness to exuberant gayety; and with women the ability to create a study of relaxed charm and grace. Home sittings are made without additional charge, and an oil miniature is included with each order of six through April. For a pleasing portrait of you or your family call MacBAISEY PORTRAIT STUDIO, STerling 9352, located at 1429 F Street N.W., 2d floor mezzanine, one-half block from Garfinkles.

Fulton-Reilly

LILLIPUTIAN EASTER PARADERS . . . and the smart Sunday School Crowd will be dressed and suit-ed this spring by FULTON-REILLY, Georgetown's shop for the Very Young. Here you'll find an unusually fine selection of A-LAD-'N suits for little fellows—from 6 months old sizes to 5 years, $3.95 to $8.95. Also McKem polo shirts ($1.45 up), boucle suits ($3.50) and Creepers ($3.00). For your little heroine, the excitement of organdy in Easter-egg hues at $5.95; or a pink or blue broadcloth with crisp white organdy pinafore, $9.95. 1413 Wisconsin Ave. DU. 9166.

Easter FLOWERS and PLANTS

SAY IT WITH FLOWERS THIS EASTER . . . from the FLOWER MART . . . and what lovelier way to express Easter greetings than with a bouquet of spring flowers—a plant a-bloom in glorious colors—or an exquisite corsage of orchids or gardenias. For your own home, a table decoration of delicately fragrant spring blossoms. Call EM. 9869, or stop on your way home. The FLOWER MART is located at 4200 Wisconsin Ave. N.W. at Van Ness. Ample free parking on Van Ness St.

Hebbard CERAMIC STUDIO

WANT A LIFT . . . that won't ever let you down? Then join the new class in CERAMICS starting the week of March 29 at HEBBARD CERAMIC STUDIO. You'll learn to create those lovely pieces you've so envied others making. Working with ceramics doesn't require any talent and beginners will be amazed at the results of their efforts in a very short time. Since there are only a few vacancies left in the new classes, call the first of the week at DU. 6595 for further details. 2000 S Street N.W., 1 block off Connecticut Ave.

Scientific Plating

DEAR TO YOUR HEART AND HOME . . . is the gleam of silver that brings the happy glow of pride to a hostess' eyes. Only the most sparkling silver can truly reflect the hospitable spirit of a gracious table. If your flatware or hollow ware has become worn, dented or badly tarnished, SCIENTIFIC PLATING COMPANY, that splendid little Georgetown shop, is the place to know about. Here you will find only expert craftsmen to handle your valued pieces . . . here you can rely on their time-honored reputation. Repairing and replating of jewelry, trophies, and the like are also expertly handled. Call DU. 2798 for estimates and prompt pickup and delivery. SCIENTIFIC PLATING CO. 3611 M St. N.W., 1 block beyond Key Bridge. Open daily and evenings.

ANNE KELLY

AN EASTER WISH . . . for you in advance. Start a course in reducing this week at ANNE KELLY'S, Washington's largest and most modern Health Club, exclusively for women. Easter special, 10 Spot Reducing treatments with Posture Instructions, and shower, $20. 20 Treatments, including the use of Spot-Reducing machines with ring rollers, exercycles, bicycles, vibratory belts, posture instruction and mat exercise, individual steam cabinets and invigorating showers for $30. Also 10 Swedish massages with steam cabinet and lamp, $39.50. A rental fee of $2 for a gym outfit. Hours 9:30 to 8 p. m. 1429 F St. N.W., 2d and 3d floors. NA. 7256. "PATRONIZED BY WASHINGTON'S LEADING WOMEN OF AFFAIRS."

ROSS-SATURN

THE WELCOME MAT . . . is out at ROSS-SATURN! Moving day is over and their beautiful new location at 1205 Connecticut Avenue is now open, ready for your first visit. They continue to give you the finest selection of the very latest in exquisite shoes . . . the newest styles in flattering platforms, wedgies, ballerinas in almost all the luscious colors on an artist's palette . . . whatever your heart desires in shoes that compliment or blend with your Easter outfit, no matter how difficult you may be to fit. ROSS-SATURN'S downtown store is located at 1429 F St. N.W., opposite Washington Hotel (NA. 4730).

Jos. A. Wilner & Co.
Custom Tailor

A CUSTOM MADE SUIT for Milady . . . is a suit that really stands out in a crowd. JOS. A. WILNER has tailored suits for discriminating men and women in Washington for 51 years. What better recommendation can your shop-wise scout make? Your spring suit can be fashioned along the softer-man-tailored style, a perennial favorite for town or country wear, season after season. For city, choose a smooth gabardine in navy, black or beige; for country, a fine domestic or imported tweed. A wide selection of superlative fabrics. Workmanship and fit is guaranteed. Prices start at $69.50. JOS. A. WILNER & CO. 801 G St. N.W. EX. 7475.

King Needlework Services

SPRING IS HERE! . . . and a young man's fancy turns to a well-dressed girl. Can you stand inspection or do all your clothes have that "Pre-New Look"? No need to despair, bring them to KING NEEDLEWORK. Their clever tailors have a knack with the needle. And don't forget their wonderful shirt hospital for your husband's worn collars and cuffs. They do a fine job of replacing or turning them. 3510 Connecticut Ave. N.W. 2d floor. OR. 1812.

Abbatt's-Capital SEWING CENTER

MAKE YOUR OWN SPRING WARDROBE . . . and save the difference! Owning your own sewing machine means spending a great deal less on yourself and on your home. ABBATT'S CAPITAL SEWING CENTERS are offering some wonderful values on Rebilt Singer consoles at $89.50; Rebilt Portables at $59.50, (other makes at $39.50) and Desk Model Rebilt Singers at $139.50. They'll arrange convenient terms for payment and you'll receive a full year's FREE service guarantee. Two stores—917 F St. N.W. (RE. 1900) the only entrance through Kahn-Oppenheimer, Jewelers, and 1229 H St. N. E. (open till 9). AT. 7358.

Rubye Schevlin • Handicraft

SPRING'S THE TIME . . . to develop another hobby. This week your scout uncovered RUBYE SCHEVLIN'S Wednesday evening HANDICRAFT classes—6 to 8 and 8 to 10 p. m. There are a variety of subjects and you're certain to find a few that will stimulate you—leather tooling (making handbags, wallets, etc.) weaving (towels, luncheon sets, bags, etc.); stenciling of fabrics; chip carving, soft metalwork, linoleum block printing (now you can learn to make original cards for next Christmas!); glass etching, metal bracelets, knotting (belts, etc.). You'll be amazed at the fascinating gifts or lovely creations for your home that you can make yourself. Classes now forming. Enroll at 2517 Pennsylvania Ave. N.W. 2d floor. Phone CO. 7452.

Peggy

The Shop Scout DINES OUT

THE COPPER BOWL

DID YOU KNOW . . . that for a nominal sum you can still find a full 6-course dinner of home cooked foods, hot rolls, home baked pastries, in a charming, candle-lighted restaurant? THE COPPER BOWL'S restful atmosphere, unexcelled service and superb food make it a fine spot, too, for your next club banquet or reception. 3700 Mass. Ave. N.W., at Wisconsin, in Alban Towers Apts. WO. 6400.

O'DONNELL'S SEA GRILL

NAUTICALLY NICE . . . that's the way you'll feel about O'DONNELL'S. If you've never made a date, Mate, for a real seafood dinner at this famous spot, jot it down in your little book right now! Fresh lobster, shrimp, crab and fish arrive daily from the Chesapeake, Maine and Florida waters. At your request, the waiter will seat you at the Captain's Table. Excellent cocktails and service. Special luncheons are priced from 55c and dinners from 95c. Bring the family for the next dinner-away-from-home night, or stop in after the theatre for a late snack or drink. Two O'DONNELL'S in the same block—1221 E St. N.W. and the original O'DONNELL'S at 1207 E St. N.W.

GINO'S RESTAURANT

SUPREME SPAGHETTI . . . in all its glory . . . can be found at that charming Italian restaurant, GINO'S. Of course, for the connoisseur, their chicken cacciatora, minestrone, antipasto, etc., is real delight. The family or your One-and-Only will be pleased with the friendly atmosphere. Open daily, except Wed., from noon to 10:30 p. m. 2317 Calvert St. N.W., 2d floor. Opposite Shoreham Hotel. AD. 1783.

THE ORIENT 東園

LEAVE IT TO THE CHINESE . . . to tempt your jaded appetite with delectable dishes. The very best in Chinese food can be found at THE ORIENT, that favorite spot for Far Eastern feasting. The service is efficient and courteous and you'll be surprised when they present you with a bill that fits your purse. Plan your next luncheon or dinner at THE ORIENT—or; stop in and pick up some Chow Mein to take home to the family. Luncheons from 45c; dinner from $1.25. 1712 Wisconsin Ave., at R St. N.W. MI. 9547. Free parking.

Annapolis Social News

Dinner Will Celebrate Army, Navy Unification

Annapolis, Md.—Alumni associations of West Point and Annapolis will hold their first joint dinner on April 2 to celebrate unification of the Army and Navy. Rear Admiral James L. Holloway, jr., superintendent of the Naval Academy, has accepted an invitation to speak at the dinner to be held at the Waldorf-Astoria in New York. The Naval Academy Alumni Association and the Association of Graduates of the United States Military Academy are sponsors.

"My Sister Eileen," staged for the benefit of the Naval Academy Auxiliary of the Navy Relief Society, will be presented on the nights of April 9, 10, 16 and 17, in Mahan Hall. The performance on April 16 is especially planned for the people of Annapolis, although a limited number of seats will be available to the public on the nights of April 9, 10 and 17, which are primarily for the midshipmen.

A cabaret atmosphere prevailed in the St. John's College gymnasium last Saturday night when the March Cotillion for the students and their guests was held. The affair was formal and a group of girls from Byrn Mawr College came as special guests of St. John's. Chaperones were Mr. and Mrs. William W. Hammerschmidt and Mr. and Mrs. Charles J. Alba.

New head of the St. John's Cotillion Committee is Lawrence Sherman, and he was assisted by Don Zion, Percy Keith, Robert Sperber, Jack Carr, Thomas Rea, Wheaton Smith, Donald Bounds and Ray Cave.

Students Are Honored

On Sunday afternoon, John Kieffer, president of the college, and Mrs. Kieffer were "at home" between 5 and 7 o'clock for the married students of St. John's and their wives. About 26 couples attended the informal affair. For other students and their guests there was a tea dance in the Junior Common Room of McDowell Hall.

For the first time in a decade, the Annapolis Yacht Club held a costume party on Saturday evening for members and their guests, with those attending given their choice of wearing garb of the gay nineties, or of coming in a "tacky" style as tramps, etc. Prizes were awarded for the best costumes. Serving on the entertainment committee which planned the affair were Lawrence Thompson, D. Elwood Williams, jr., John C. Hyde and Dr. H. H. Sadler.

Rear Admiral Charles E. Coney, USN (ret.) and Mrs. Coney were hosts at the cocktail party Sunday afternoon at Alumni House. The Coneys have recently moved from Washington and are living in Wardour. Admiral Coney is executive director of the Naval Alumni Association.

Lieut. C. H. Iley, who formerly served Methodist charges in Baltimore, Washington, and Harpers Ferry, West Virginia, has succeeded Comdr. Richard Huff as naval station chaplain here. Chaplain Iley has returned from duty in Puerto Rico, where the Navy's recent fleet maneuvers took place.

Richard Whyte Weds Miss Gill

Miss Ina Fay Gill, daughter of Mr. and Mrs. Edward P. Gill of Washington, became the bride yesterday of Richard Winfield Whyte, son of Mr. and Mrs. John A. Whyte also of Washington. The wedding took place yesterday morning at the Shrine of the Sacred Heart, the Rev. Lawrence J. Wempe officiated. A breakfast followed at the home of the bride's parents.

Mrs. Whyte wore a white wool suit with navy blue accessories for her wedding. Miss Norma Gill, who was maid or honor for her sister, wore an aqua suit with matching accessories.

Richard Tastet was best man.

After a wedding trip to Florida the couple will reside in Washington.

Mrs. Whyte was graduated from Georgetown Visitation Convent and Mr. Whyte is a student at Catholic University.

Old Felt Hats Come in Handy

A discarded felt hat comes in very handy to cut new inner soles for those comfortable old bedroom slippers that lost theirs long ago. Glue them in so they will stay firm and comfortable.

Olney Inn
Olney, Maryland

NOW OPEN

Complete Dinners and Luncheons Served 12 to 9, Cocktail Lounge Open Sundays. Open Daily except Mondays. Closed all day Monday. Easter Reservations Suggested. Phone PL. 0799. Olney, 12 miles north of Silver Spring, out State Route 97.

Clara May Downey, Owner

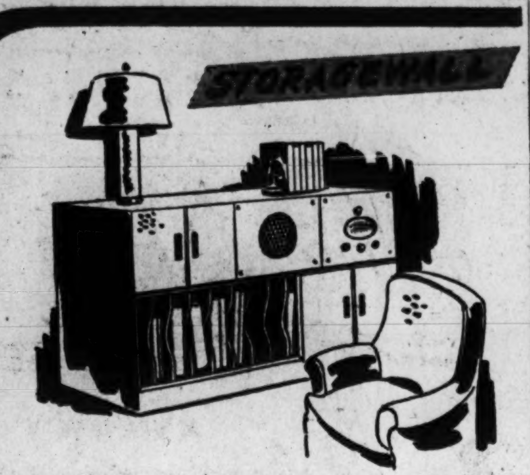

compact groupings for the den or small apartment

Storagewall is custom built type of furniture that lends itself to a multitude of uses. Shown above as a compact grouping, it contains compartments for radio, loud speaker, a rack to hold records and albums, two cupboards with double doors for storage space. Storagewall comes in varied sizes and may be finished in your choice of color. See it displayed in our showroom. Priced from 19.50.

leo green STORAGEWALL

2212 14th St. N.W. Free Parking in Rear of Store HO. 4530

Open Monday and Thursday Evenings, Others by Appointment

Charge Accounts Invited

Easter Values for baby

1.39 each

REG. 1.79

Creepers Fine combed cotton knit. White, blue or maize with hand embroidered motifs. Self belt and concealed snap fastener crotch. Button shoulder. Sizes 0-1-2.

Pantie Dresses Fine combed cotton two-piece dress and panties. Button shoulders, puffed sleeves, matching panties with elastic waist band. Pink, blue, maize. Sizes 6-12-18 months.

Philippine hand mades Fine lawn, hand embroidered . . . with neat tucking. Some hemmed, others with scalloped bottom.

Infants' Department

No Mail or Phone Orders

THE Esther SHOP

1225 F St. N.W.

Leaving Town?

Sell furniture you can't take along with an ad in The Post

Has a new assignment elsewhere given you the problem of moving a house- or apartment-full of furniture? That bedroom suite, piano, or sofa you may want to leave behind can be sold conveniently through a Washington Post "Miscellaneous for Sale" ad. Like these people, you'll find Post want ads 100% effective for disposing of household s s.

"Moving"

BEDROOM SUITE, 3-piece, solid maple, inner-spring matt. and spring, boudoir chair, fiber rugs, lamps, and misc. pieces. Moving. Sac., $100. SL. xxxx.

Ad ran Sunday, Feb. 29. Everything sold first day.

"Transferred"

FURN. for 1-bedrm. apt., including 4-pc. sect friese sofa, $175; modern dinette set, $70; youth bed, $30, and other items. Transferred OW. xxxx.

Appeared February 29. Furniture sold by second day.

"Leaving Town"

PIANO, Lester Grand, exc. cond., $850; terms; leaving town. RE. 6700, Ext. xxx. CH. xxxx eves. and weekends.

Started in The Post February 28. Buyer found in four days.

Even if you're not moving, chances are your storage space will yield something salable in furniture, baby equipment, appliances or outgrown clothing. List those unneeded articles in The Post now for a quick sale. Call NAtional 4200 and ask for an ad taker.

The Washington Post

The Mayflower Lounge

PIERSON THAL
His Piano and His Orchestra

FLORENCE & FREDERIC
Europe's Foremost Dancing Artists

LUNCHEON · COCKTAILS
DINNER & SUPPER
DANCING

The Mayflower
C. J. MACK
general manager

Lansburgh's
7th, 8th and E Sts. Zone 4 NA. 9800

Be Smart, Look Smart . . .

Sew Your Own

RAYON PRINTS

by Mallinson, Amer-Mil, Skinner, Foreman

2.50 yard

Soft, supple rayon prints from nationally known manufacturers . . .each fabric is noted for its beauty and the ease with which you can make it into the styles of your choice. A collection of prints on light, medium or dark backgrounds.

Cohama "Burley," spun rayon with a linen like texture. Crease resistant, ideal for suits and sportswear. White, black, navy and 12 smart Spring colors. yard **1.69**

COTTONS . . .

for Colorful, Comfortable Fashions

Galey and Lord Swagger Gingham . . . Gay and glorious plaid gingham, sparkling with clear colors. Cool and comfortable for summer dresses and play-clothes. Guaranteed to wash. 36 inches wide . . . . yard 1.25

Chambray, Plain or Stripe . . . Just what you want to keep you cool as a cucumber all summer. Plain colors, monotone, multicolor stripes. Yd. 79c

LANSBURGH'S—Fabrics—Third Floor

Rent a White
Sewing Machine
$7 a month

Start sewing now . . . have your summer wardrobe ready when hot weather comes. Make arrangements to rent a machine soon!

LANSBURGH'S—Sewing Machines—Third Floor

Easter Ideas for the Young Set . . .

With Lansburgh's Quality, Style and Price Appeal!

Advertised in Seventeen Endorsed By You Teens

16.95

You'll feel free as a breeze in this spankin' white all-wool topper with its swirling full back that makes you look so good both coming and going. There are two rows of covered buttons marching down the front, giving a double breasted effect, and wonderful plunge pockets. Also in Spring shades. Sizes 10 to 16.

LANSBURGH'S—Miss Teen Shop—Fourth Floor

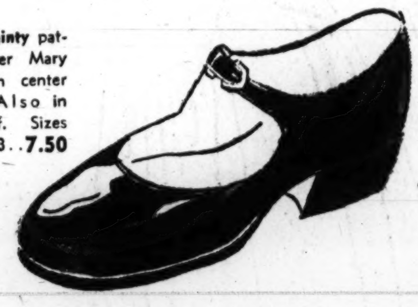

Misses Dainty patent leather Mary Jane with center buckle. Also in white calf. Sizes 12½ to 3 . . **7.50**

Pro-Tek-Tiv Shoes For Growing Feet

When you buy Pro-tek-tiv shoes for your child he is assured of fit, wear and comfort, plus smart styling! There is a complete range of sizes and widths through high school ages. No gaping at the sides or slipping at heel, plus the Pro-tek-tiv wedge heel.

For perfect fit see them in our X-ray machine

LANSBURGH'S—Children's Shoes—Second Floor

Child's White and brown saddle oxford with leather soles, 8½ to 12. **6.95**

Babies White elk boot with plain toe and flexible sole. Sizes 3 to 6, **5.50**

Boy's Sturdy wing tip oxfords with leather sole and heel, 1 to 4. **7.95**

For Boys From 6 to 22 Easter-Parading Suits

Left to right:

Junior Casual Suits, man-tailored by Sandess. Smart, single-breasted sport coat, two-toned. The front and back are all wool, the sleeves, collar and harmonizing slacks are wool-and-rayon* gabardine. Tan or blue. Sizes 6 to 12 . . . . 14.95

Young Men's Suit of 100% wool. Single breasted, half rayon lined style coat with center back vent. Matching slacks. Chalk stripes, plaids, checks, herringbones, coverts or houndstooth check. Tan, blue, brown or grey. Sizes 32 to 40 . . . . 37.50

Prep All-Wool Suit, tailored just like Dad's. Half rayon lined coat, matching slacks. Colorful plaids, checks, chalk stripes or solid color flannels. Tan, blue or grey. Sizes 13 to 20 . . . . 24.95

Wool-and-rayon* gabardine suits, sizes 13 to 20 . . . . **24.95**

Prep Husky Suits, sizes 12 to 18 . . . . **29.95**

**Properly labeled as to material content*

LANSBURGH'S—Boy's Shops—Fourth Floor

Have your son fitted now in his Easter suit, it will be altered and ready for him before March 28. But hurry!

Observe Good Friday, March 26
Go to the Church of Your Choice

Easter Animals . . . Just Hatched!

What a group of cuddly, loveable, Easter animals you will find. Plush and plastic toys to surprise your child on Easter morning!

Left to right:

GIRL RABBIT in a gay cotton outfit 1.95
PLASTIC COVERED RABBIT, so easy to wash 1.50
LOVABLE RAYON plush duck on a felt base 1.95
OTHER EASTER animals from 1.00 to 4.95

LANSBURGH'S—Toys—Third Floor

Lansburgh's

80th YEAR

7th, 8th and E Sts. Zone 4 NA 9800

The Washington Post
WASHINGTON: SUNDAY, MARCH 21, 1948

Legion Survey Shows

20,000 Rental Units Underway, Ready Soon

(See photos on Page 6)

By William S. Banks
Vice President, Washington Home Builders Association

WASHINGTON home builders this year will probably set an all-time record for production of rental housing. This is indicated in a survey just completed by the American Legion Housing Committee, which shows that approximately 20,000 rental units will become available for occupancy or will be approaching completion during 1948.

McCONIHE

This tremendous production of rental housing here is in addition to the large number of units started since the war and completed prior to January, 1948.

A particular sharp increase in construction has taken place in suburban Washington since rent control was removed from new construction. This is not the case within the District of Columbia where rent control has been retained over these units.

The majority of the buildings nearing completion contain one and two-bedroom apartments and are of the so-called garden type, two and three-story structures containing 4 to 12 apartments, with not over 25 to the acre.

Although definitely in the minority, the de luxe apartment has not been entirely ignored. Builder Alvin L. Aubinoe's Dupont Plaza Apartments at Dupont Circle and the Congressional Apartments on Capitol Hill are elevator-type apartment hotels.

Homes for Rent

THERE is a demand for three-bedroom units and plans of several builders call for construction of these larger apartments. Builder J. Wesley Buchanan believes there is a substantial need for houses to rent and is planning to start a Virginia project named Rock Creek Hills in the near future. The first group is to contain 100 houses.

So that World War II veterans and their families might receive all of the apartments as soon as they are completed, a special housing committee has been set up in cooperation with the American Legion and the Washington Real Estate Board.

With Sylvan King of the Legion as chairman, this committee has made remarkable progress in locating housing accommodations for veterans. It is recognized as the clearing house for veterans housing by realtors and builders when they have units available and veterans when they are seeking accommodations.

Although only in operation a short while, the committee has placed over 650 families and is now locating housing for about 75 families per week. F. Moran McConihe, president of the Washington Real Estate Board and of the firm of Randall H. Hagner & Co., has provided adequate office space and telephone service for the committee without charge, and has assisted in other ways.

Production at Peak

THE RECORD of the private housing industry in the 2½ years since the war is one of which we can be justly proud. Production has been at a peak. The only limitation has been supply of materials and labor and as these have increased in quantity construction has gone accordingly.

In 1946 permits were issued for construction of 2660 multiple dwelling units for Greater Washington but in 1947 the number increased to 9053. Washington builders have recognized the demand for rental housing and have directed their efforts to satisfying that demand.

For example, the number of single family dwellings started between January and October, 1947, was 14 per cent above the total for all of 1946, while units started in two or more family structures were up 158 per cent. There were 19,346 starts in 1947 in the Washington area on both houses contemplated for sale and units to be rented.

There were over 12,000 completions in Greater Washington last year.

Below are listed the names and locations of a number of the larger apartment buildings, together with the builder or managing firm, on which construction has already started or will begin shortly. Only projects containing a hundred or more units are listed. They total approximately 11,680 units:

Lee Boulevard Apts., Alvin L. Aubinoe, 400 units, Lee blvd. and Washington blvd., Arlington, Va. **Dupont Plaza Apts.**, Alvin L. Aubinoe, 350 units, Dupont Circle and Connecticut ave. **Congressional Apts.**, Alvin L. Aubinoe, 163 units, New Jersey ave. and C sts. se. **Woodside Manor**, Banks & Lee, Inc., 216 units, 10108 Georgia ave., Silver Spring. **Riggs Manor**, Banks & Lee, Inc., 210 units, Riggs rd. and Ager rd., Prince Georges County, Md. **Mehri Lee Arms**, Banks & Lee, Inc., 119 units, 5300 Defense hwy. **Parkland Apts.**, Banks & Lee, Inc., 159 units, Marlboro pike and Silver Hill rd. (5500 Suitland rd., near Andrews Field).

Fillmore Apts., Banks & Lee, Inc., 112 units, 9th st. and Fillmore, S. Arlington, Va. **Lloyds Apts.**, Banks & Lee, Inc., 298 units, Tennessee ave. and Cameron Mills rd., Maryland. **Bass Circle Apts.**, Karl W. Corby Co., 110 units, 4508 B st. se. **Upland Terrace**, Cafritz Construction Co., 321 units, 17 Galveston st. sw. **Culmore Apartments**, John W. Campbell, Inc., 1600 units, Bailey's Crossroads, Va. **Rock Creek Garden Apts.**, Rock Creek Forest Sales Co., 500 units, Washington blvd. and Colston dr., Chevy Chase, Md. **1330 Missouri Avenue, N.W. Apts.**, Morris Pollin & Sons,

Continued on Page 6, Column 4.

Leaves From a Decorator's Notebook

DEPARTMENT store interior decoration experts can let their skill and originality run unchecked by ugly closet doors, misplaced windows and cramped wall space often found in the average home. Instead, they have wide expanse of wall space as settings for their model room creations. With this added running start over the practicing architect and builder, their works often act as a springboard for new ideas for the home.

The unique combination wall-mantel above looks like the living room of a luxury home. Actually, it's made of paper painted to resemble bricks and can be found on Hecht's fourth floor.

Estimated reproduction cost of the bedroom at right is $225, including Sunglow maple furniture and silver and green striped chintz drapes. Cornice board and molding at top is of same material. Dark green corduroy bedspread contrasts with three yellow scatter rugs

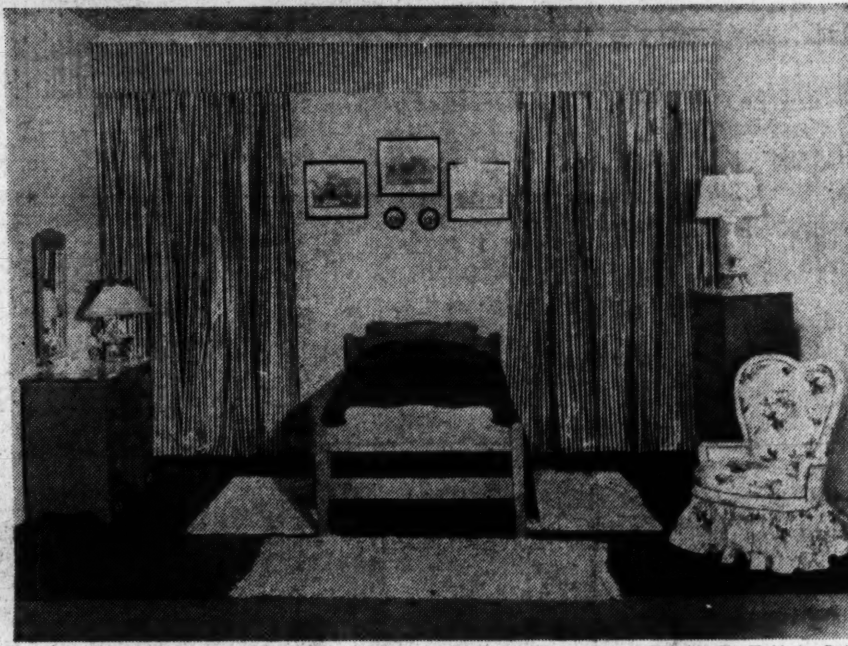

Photos by Charles Del Vecchio, The Washington Post

Few Wrinkles to Iron Out

Streamlined, One-Trip Permit System Studied

By James Ficken
Post Reporter

PLANS for a streamlined central permit bureau are nearing completion at the District Building after more than eight months of study by a nine-man committee, Engineer Commissioner Gordon R. Young revealed yesterday.

Only minor differences remain to be ironed out, General Young said, and the plan should be ready for the Commissioners to approve within the next two weeks. Operation could begin 45 days after approval, officials estimate.

The District Building Bureau will represent a minor Utopia for contractors and builders who visit as many as six different offices to obtain permits for one construction job.

Under the new system it will be possible to obtain certificates of occupancy, construction, electrical, plumbing, smoke and boiler, and public space permits—all in one trip.

To speed processing of applications, representatives of the various departments will be connected with their home offices by direct automatic telephone lines.

May Pay Own Way

THE new bureau may pay its upkeep through higher charges for some permits and requiring fees where no charge is now made.

Some contractors, who now do minor jobs without permits to avoid red tape, will mend their ways when it becomes easier to obtain permits, further swelling the bureau's income, it is believed.

A committee of four District and five building industry representatives were appointed last June 6 to make recommendations on streamlining the permit system.

Conferences were held with department heads, budget experts, auditor's representatives, communications planners, and the superintendent of District buildings.

Still to be completed are arrangements for office furniture, plans for necessary alterations in the bureau's future quarters, and selection and assignment of personnel.

The committee is expected to continue in an advisory capacity for about six months after the bureau is set up. Industry members are: G. T. Santmeyer, L. L. Kemp. C. J. Hartnett, J. L. Bateman and J. A. Stone.

Alban Towers Purchased For $2,000,000

Sale of the 240-unit Alban Towers apartment building, Wisconsin and Massachusetts aves., nw., for approximately two million dollars has been announced by Shannon & Luchs Co., which negotiated the transaction.

The new owner was identified as an F st. clothing store owner. Simon Gerber, of Washington, is the former owner. S. H. Wolberg, of Shannon & Luchs, was the sales agent.

The building is one of the District's largest apartment houses. The main structure was erected in 1928 and an 84-unit addition added in 1930. Located just across the street from St. Alban's Episcopal Church, the site is on one of the highest elevations in the city, providing remarkable views from nearly every apartment.

Frank Luchs, vice president of Shannon & Luchs, said the new owner has taken possession. A program of building improvement is planned. The financing and negotiations were handled through his firm, Luchs added, final negotiations taking place in Miami.

Experts to See New Plumbing Code Draft

Drafts of a proposed national plumbing code designed to standardize and improve plumbing systems have been sent to building officials and construction experts over the country by the Housing and Home Finance Agency.

The code deals primarily with home plumbing systems. The wide variety of existing codes have boosted prices, the agency reported.

SPECIAL MILLWORK
Expert millmen; prompt delivery
RUCKER LUMBER CO.
1320 Wilson Blvd. CH. 0660

WE HAVE • • •
DESIRABLE PROPERTIES
QUALIFIED PURCHASERS
John R. de Sibour & Co.
REALTORS
17 DUPONT CIRCLE MI. 6300

2nd TRUST NOTES
We will buy deferred purchase money second trust notes secured on improved property.
COLUMBIA MORTGAGE COMPANY
916 Woodward Bldg.
RE. 7330

WANTED HOUSES
To Sell or Rent
R. A. HUMPHRIES REALTOR
808 N. Capitol St. NA. 6730

REALTORS INSURORS
DRURY REALTY CORPORATION
Established 1874
1737 K ST. RE. 1133

LOANS ON REAL ESTATE
Various plans including long term monthly payment loans, at favorable rate.
First Deed of Trust Only
Rentals—Sales—Insurance
GEORGE I. BORGER
643 Indiana Ave. N.W.
NAtional 0350

KENWOOD HOMESITE
Very desirable wooded lot for sale—owner leaving city. For further information will be at office, 50 Kennedy Drive, Kenwood, from 11 to 6 today.
CHARLES H. JERMAN
WI. 7850 Eves. WI. 1282

Open 1 to Dark
924 North Livingston St.
Bargain Priced at
$15,750
Immediate Occupancy
Lovely detached brick, 6 good sized rooms, 3 bedrooms, modernly equipped kitchen, beautiful recreation room, large corner lot (109x100). Detached garage. Many other features.
TO REACH: Out Wilson Blvd. (1½ miles beyond Glebe Road intersection), to North Livingston St., right to 924 and our open sign.
COLONIAL Investment Co.
RE. 6650

For Prompt Results
In Nearby Virginia
List Your Property With
Dick Bassett
REALTOR
CHestnut 5057
SPECIALIZING
In Virginia Real Estate
Since 1926
Prompt Results
Quick Settlements
Phone Us Before You Sell

WOOD ACRES, MARYLAND
An Albert W. Walker Community
We have under construction a limited number of new detached homes to contain 6 and 7 rooms with 2 baths, porch and built-in garage. Restricted community.
To reach: Drive out Mass. Ave. past Westmoreland Circle to Wood Acres sign at Welborn Drive.
Inquire Mr. Mullen, OLiver 3240; Evenings, WIsconsin 8397
Wood Acres Construction Corporation
6701 Hillandale Road, Chevy Chase 15, Maryland

Everything in Real Estate
Listings Invited
Specialists Since 1900
The acceptance by us of exclusive agency pretty well assures a sale. Appraisals without charge and our advice for the asking. Moderate priced properties as well as in the higher brackets.
Mortgage Loans—Lowest Rates
MOORE & HILL CO.
804 17th St. N. W. ME. 4100
Wm. A. Hill Paul Hannan

MICHIGAN PARK
4963 12th St. N. E.
Modern, semidetached brick, fine condition, 6 lovely rooms, fully equipped kitchen, full basement, gas heat, beautiful deep lot, nice clean, quiet street; good financing. Priced right. A real value that should be inspected today.
Open Today 1 to 6 P. M.
H. T. RANDOLPH
2137 K St. RE. 2137

BETHESDA
$18,500
Brick Bungalow
Open Today, 1 to 5
4600 Windsor Lane
6 rooms, 1 bath—garage—full basement
Directions: Out Wisconsin Avenue past Bank of Bethesda to Chelsea Lane, right to Maryland Avenue, left to Windsor Lane and our open sign.
Northwest Realty
OL. 6867

5176 FULTON ST. N.W.
$11,950
Six-room house with full basement and rear porches. New gas furnace and hot water heater. One block of elementary school and near transportation and shops. Owner leaving city. Reasonable down payment. Easy terms.
OPEN 2 TO 6
RIDDELL REALTY COMPANY
REALTORS
1742 K DI. 7900

NOW . . . thru . . .
Realistings
THE SYMBOL OF GOOD REAL ESTATE
. . . you can list your property simultaneously with many Realtors. More prospects mean quicker sales!
Act now! List your property with
Realistings CORPORATION
the central real estate listing agency
G. HALL COOK PRESIDENT
924 14th Street N.W NAtional 8647

Serving Washington
Since 1887
FIRST TRUST NOTES FOR SALE
A Limited Number Now Available
Take advantage of our 61 Years' Experience in all phases of Real Estate
Wm. H. Saunders Co., Inc.
Realtor—Est. 1887
1519 K St. N.W. DI. 1015

Open Today, 12 to Dark
424 Hamilton St. N.W.
First offering of this immaculate 4-bedroom row brick, must be seen to be appreciated. Near all conveniences, gas hot-water heat, excellent enclosed rear yard. Immediate possession. Only one owner.
Exclusively
Durant, Hilland, White Co.
5200 Wisconsin Ave EM. 6600

Silver Spring Rambler
8709 Reading Road
This attractive small home (7 years old) contains living room, den with fireplace; modern kitchen. 2 bedrooms and tile bath, all on one floor. Breezeway to one-car garage; gas heat. Close to shopping and transportation. The home is beautifully redecorated.
OPEN TODAY, 1 TO 6
Drive out to the 8400 block of Piney Branch Road approximately 2¼ miles beyond Ga. Ave. to Manchester Rd., left 1 blk. to Reading Rd., right to sign.
Exclusively With
WILLIAM M. CANBY
Mills Bldg. Realtor RE. 3732

Direct Sale By Owner

5910 Wilson Lane—Bethesda, Md.
Artistically planned 6-room, 2-bath brick house arranged for gracious living on beautiful landscaped level lot approx. 70x150 feet with many flowering shrubs and shade trees. Many features built in, usually found only in custom-built homes.
Huge kitchen with 8½ cu. ft. refrigerator and gas range on 1st floor. 3 spacious bedrooms. Slate roof, completely insulated, full basement with lavatory and tubs. Gas A.C. heat. Attached garage, side porch and sun deck. Garden tools and equipment, back awning and storm windows included.
OPEN—1 P. M. to Sundown Today
Directions: Out Wisconsin, left on Bradley Lane, 2 mi. to Wilson Lane, turn left, continue around curve ½ block to open sign on left.

Financing New Homes
Let us help you do it! One loan is all you need—a construction loan which automatically converts to long-term monthly payments when the building is finished.
H. G. Smithy Company
811 15th St. N.W. NA. 5903
Mortgage Loan Correspondent Travelers Ins. Co.
PROPERTY MANAGEMENT—SALES—LOANS—INSURANCE

Title Insurance, Escrows, Conveyancing, Settlements
Realty Appraisal & Title Co.
Organized 1899
Louisville Title Insurance Co.
Assets, $1,960,000
REALTY BUILDING
1424 K St. N.W. NA. 2566

FOR BETTER PROFITS
FOR FASTER RESULTS
List your property
WITH SHANNON & LUCHS CO.
42 years of Trustworthy Real Estate Service
SHANNON & LUCHS CO.
1505 H St. N.W. REALTOR NAtional 2345
TELEVISION
Look and Listen for the "Home of the Day" Monday through Saturday, WMAL-TV—Channel 7

Bradmoor, Bethesda

8613 IRVINGTON STREET

$23,950

This lovely 6-room brick Colonial is practically new and has all the nice appointments you are seeking. Contains large living room with fireplace, ½ bath, dining room, screened porch, breakfast alcove and ultramodern kitchen with an abundance of cabinets. 2nd floor has 3 nice-sized bedrooms and beautiful tiled bath. Venetian blinds throughout. Full basement with ½ bath, gas a.-c. heat, garage; large, level Anchor-fenced lot.

OPEN TODAY, 2 TO 6

To Reach: Out Wisconsin Ave. to Bank of Bethesda, bear left on Old Georgetown Rd. to Roosevelt St., left to Irvington, right to our open sign.

Chevy Chase Realty Co.

4420 Connecticut Ave. EM. 1800

BEAUTIFUL **Cheverly,** MARYLAND

Exhibit Home—Open Daily 11 to 6

SATISFACTION

Regardless of what we buy, we want to feel satisfied after we own it.

For your own future satisfaction you should see these houses in beautiful Cheverly, Md. Prices start at $13,400.

To reach: Out U. S. 50 about one mile past Peace Cross, right on Md. State Route 202 one-half mile to Cheverly entrance. Right on Cheverly ave. to S & S Building Corp. sign at Forest Road. Follow S & S signs to exhibit house.

REALTY SERVICE CO.

1427 Eye St. N.W. NA. 6353

Like A Luxurious Master Bedroom?

Besides its trim beauty, this home has qualities that will improve with acquaintance. It has been planned for the average American family of two adults and two children and will accommodate them with a maximum of privacy in the smallest space, and at low cost.

Architect Theodore Davis suggests narrow shingles for the first floor and wide ones for the overhanging second floor to give the exterior walls a beauty in keeping with the design.

The living room is designed for comfort, with wall bookcases and a fireplace set against the soft color of natural pine siding. The slight out-set of the glass casements light the dining room and gives a wide window sill for plants.

There's real luxury in the second-floor owner's bedroom. Bath with shower has only one entrance—from the bedroom. All bedrooms have cross-ventilation, with room for a double bed in the smallest, or twin beds in the second-floor room. The linen closet is conveniently located.

The over-all length of the house, including the garage, is 42 feet. If a detached garage is built, the house will set comfortably on a 50-foot lot. The kitchen door could be shifted to the side wall, where the broom cabinet is, and a unit set alongside the sink for supplies.

(Plan No. 708, developed by Better Homes and Gardens Magazine.)

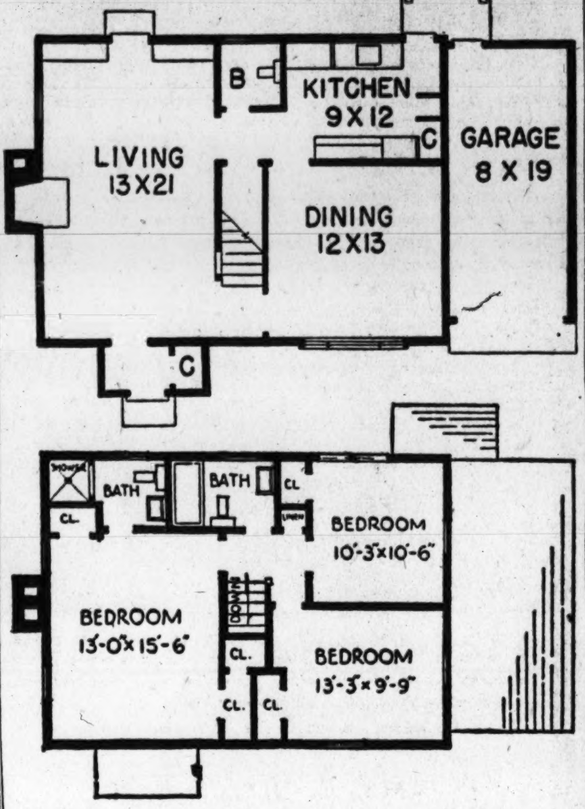

U. S. Realtors Seek 2500 Women Recruits

The Nation's realtors want a new and prettier look among their members. A membership goal of 2500 new women members has been launched by the National Association of Real Estate Boards.

Recruiting officials have adopted the slogan: "Ask Mary and Kate in '48!" And this is leap year.

SOLD OUT

of

Good Homes and Investment Properties

in

Northeast, Southeast and Maryland

O'BANNON REALTY CO.

FR. 5119

Honeywell Campus Sold At Bethesda

Sale of 29 acres of main grounds belonging to the Honeywell School in Bethesda, Md., to Bowling & Gardiner, contractors, has been announced.

The land is expected to be subdivided into small estates or lots for higher-priced homes.

Bowling & Gardiner reported land site studies were under way to determine how the land could best be used for home construction. Sales price was reported to be under $200,000. J. Noble Boaz, Bethesda real estate man, handled the negotiation.

Boaz reported that the Honeywell Foundation retained 5 of the original 34-acre plot. The 5-acre tract includes a two-story brick building, cottage and garages.

A $300,000 fire razed the main building of the fashionable Honeywell Foundation private day school last December 17. The 24-room Georgian-Colonial type house atop a hill overlooking Wilson lane and Bradley blvd., was gutted.

The school is now housed at Pook's Hill estate, one-time home of grown Princess Martha of Norway, on the Rockville pike, 9 miles north of Washington.

The 34-acre Bethesda estate was formerly used by Evalyn Walsh McLean, who used it as a summer home. In 1935 it was leased to the Landon School for Boys during construction of the school's building nearby. In 1940 it opened as the Whitehall School. The Honeywell School was formed about two years ago.

Clog-Proof Salt Shakers

A metal container large enough to hold two salt shaker and utilizing a tiny electric lamp has been developed to keep salt dry during humid weather.

No Video, No Baby Sitting

Chicago baby sitters are reported passing up all homes not equipped with a television set.

Steam-Iron Attachment

An attachment that converts an electric iron into a steam one is now available.

6606 CLARDON RD., BRADLEY VILLAGE, BETHESDA

$16,500

Owner leaving city. 6 rooms and bath, screened porch, automatic oil heat. Good prewar construction. 7 years old. Storm sash—fenced rear yard.

Open Today, 2 to 6 P. M.

Out Bradley Blvd. to Fairfax Rd., right on Denton to Clardon, right to residence. Or Wisconsin Ave. to Bank of Bethesda, sharp left on Edgemoor Lane to Denton Rd., to Clardon, left to residence.

7200 Wisc. Ave. **W. L. Lebling** REALTOR *Exclusive Agent* WI. 1122

OPEN SUNDAY 1 to 6 p. m.

500 F ST. N.E.

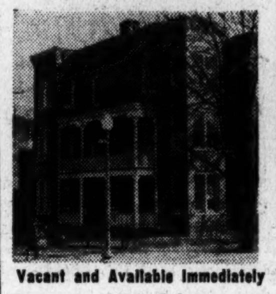

Vacant and Available Immediately

Corner row brick, 9 large rooms, 2 baths, newly redecorated. Suitable for large family or room-renting.

JOHN ZIRWES, Inc.

2005 K St. N.W. RE. 6345 EX. 5656

LOVELY CORNER

6-Room Brick

213 EAST FRANKLIN AVENUE
Silver Spring, Md.

This substantially built home is located in a close-in convenient section on a bus line, contains extra large living room with fireplace, full size step-up dining room, modern equipped kitchen with breakfast nook, covered porch, 3 nice bedrooms, full basement with outside entrance. Owner leaving city—early possession.

OPEN TODAY, 1 TO 6

To reach—Out Colesville Rd. to Franklin Ave., right about 6 blocks to sign and home on left.

Philip B. Key Realty Co.

8644 Colesville Rd. *Exclusive Agent* SL. 3010

SILVER SPRING, MD.

A Very Close-in Location

643 Silver Spring Ave.

Lovely Cape Cod on large corner lot containing large living room with fireplace, screened living porch, full size dining room, large equipped kitchen, 2 bedrooms and bath upstairs. Recreation room, oil h.-w. h., full basement with outside entrance, storm windows, and doors and many other features. Near all schools, transportation and shopping. A one owner home in excellent condition. Priced for immediate sale at $14,500.

Open Today, 1 to 6 P. M.

To Reach: Out Georgia Ave. past D. C. line, follow detour to right to Sligo Ave., right to Carroll Lane, left 1 block to property.

Woodside Realty Co.

8017 Eastern Ave. SHep. 6440

CHOICE CORNERS—3 BEDROOMS

READY TO MOVE IN
NEW BRICK 3-BEDROOM HOMES

Corner Lots on Paved Streets Within the District
Bus Service 1 Block

$11,500

$1950 down—balance like rent for these new six-room, semidetached, 3 bedrooms, tiled bath and shower, living room, dining room, equipped kitchen. Full basement, auto. gas h.-w. heater, double laundry trays, auto. gas air-conditioned heat.

EXHIBIT HOUSE OPEN FOR INSPECTION

TO REACH: Take 6-W bus at the Navy Yard and get off at 23rd and Alabama Ave. S.E. Walk one block down 23rd St. to development. If driving, take Penna. Ave. or Good Hope Rd. S.E. to 25th St., turn right on 25th and follow 25th, which leads into Alabama Ave., and continue on Alabama Ave. to 23rd St., turn left on 23rd St. 1 block to development.

BEAUTIFUL SHIPLEY TERRACE

JONATHAN WOODNER CO.

VI. 6061 RE. 7226

Just Redecorated!

2806 Crest Ave.
CHEVERLY, MD.

Open Today 2 to 6

10 ROOMS
3½ BATHS

OCCUPANCY WITH SETTLEMENT

FIRST FLOOR: Entrance hall with clothes closet, large living room with fireplace, French doors to enclosed sun porch, dining room with built-in china closet, modern kitchen with exhaust fan, work table, tiled drain board, electric range and refrigerator, bedroom, den and full bath. **SECOND FLOOR:** 4 bedrooms, 2 tiled baths, large storage and linen closet, sun deck. **BASEMENT:** Full and dry with maid's rooms, lavatory and built-in garage—attic half height storage. **FEATURES:** Lot 75x150 house in lovely condition; custom built and specially designed, unusually compact yet spacious. Copper piping, heavy slate roof, oil heat, metal-frame glass storm windows. Venetian blinds.

$26,500
SPLENDID TERMS

DIRECTIONS: Out Bladensburg Rd. to Peace Cross, keep right out Landover Rd., right through Cheverly entrance gates up Cheverly Ave. to the park (opp. church), right on Forest and continue straight ahead about 3 blocks to Crest Ave. at top of hill, right to house at 2806 Crest Ave., Cheverly, Md.

ROBERT MAGEE, Real Estate

508 BOND BLDG. RE. 7740

Take Advantage of these Low Prices NOW!

Only a Few Left

INSPECT
Compare for Location
Construction—Price

Forest Estates

A planned community of quality homes

SILVER SPRING, MD.

Offering Four Distinct Type Homes

Quality and character exemplified
Two- and three-bedroom units
1 and 1½ Baths

Homes Priced from

$14,950 and $15,950

Down Payment as Low as **$2,500**

Individual attention given to interior Decorating
Completely equipped

Open Daily and Sunday
11 A. M. Till Dark

Directions: Travel north on Georgia Ave. 1½ miles from Colesville Road traffic light.

Built by

The Savannah Gardens Co.

Owners and Builders

10101 Georgia Ave., Silver Spring, Md.

Near Cathedral

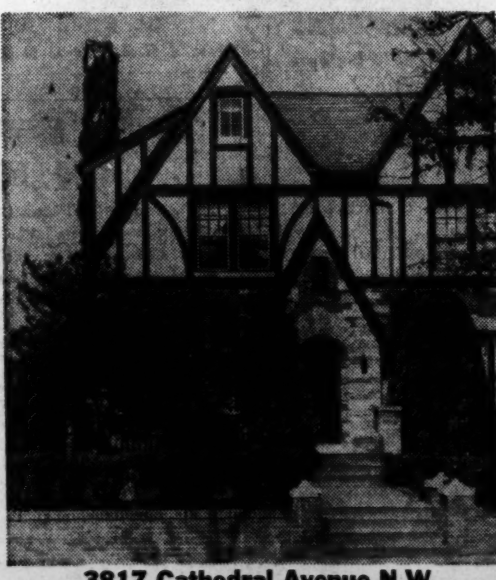

3817 Cathedral Avenue N.W.

Open Today, 12 to 5

Very Attractive Semi-Detached Home

- First Floor—Living room, dining room, den, modern kitchen
- Second Floor—3 large bedrooms, 2 tile baths
- Third Floor—Large finished room
- Built-in garage
- Excellent condition

Owner leaving city, offers this home at greatly reduced price.

HAS FIRST TRUST OF $18,000 at 4½%

This Is a Good Value

Out Mass. Ave. across Wisconsin Ave. to Cathedral Ave., left ½ block to open sign.

F. A. TWEED CO.

5504 Conn. Ave. EM. 1290

UNIVERSITY PARK, MD.

Open Sunday, 12 till Dark

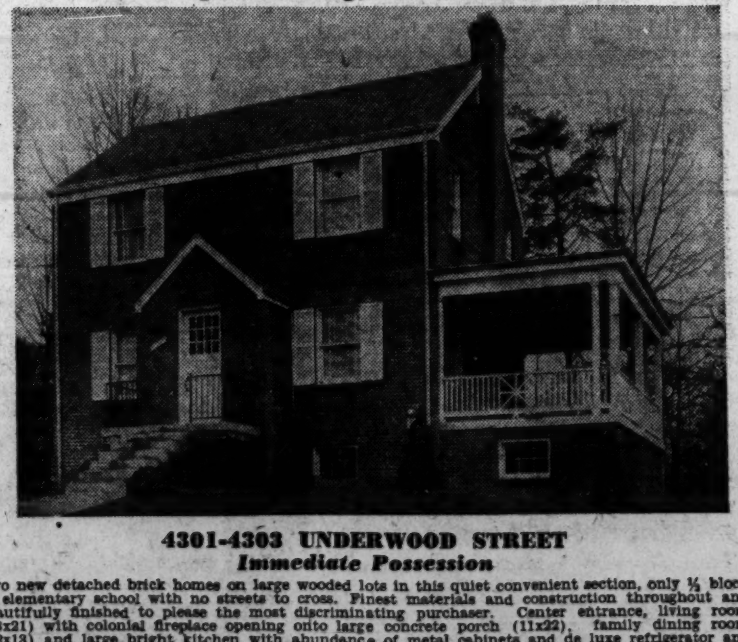

4301-4303 UNDERWOOD STREET

Immediate Possession

Two new detached brick homes on large wooded lots in this quiet convenient section, only ½ block to elementary school with no streets to cross. Finest materials and construction throughout and beautifully finished to please the most discriminating purchaser. Center entrance, living room (13x21) with colonial fireplace opening onto large concrete porch (11x22), family dining room (12x13) and large bright kitchen with abundance of metal cabinets and de luxe refrigerator and range on 1st floor. Three fine bedrooms all with cross ventilation and colored tile bath. Large attached garage, full basement, gas heat, storage attic and many other exceptional features. Your inspection and comparison requested.

EXCELLENT VALUE—*TERMS*

TO REACH—Out Michigan Ave. N.E. to Queens Chapel Road. Continue on Queens Chapel Road to Underwood, left to homes.

EXCLUSIVE WITH

Wm. H. Saunders Co., Inc.

1519 K ST. N.W. *REALTORS SINCE 1887* DI. 1015

KENSINGTON VIEW

11218 EAST AVENUE

$12,350

BUNGALOW—FURNISHED

Open Today, 1 to 6

Owner leaving town has priced property to sell now. House in excellent condition. Living room, dinette, electric kitchen, 2 bedrooms and bath, stairway to attic, full basement. Oil a-c heat, copper plumbing.

$3,000 Cash—$57 per month

Out Connecticut Ave. to Kensington across railroad tracks toward Wheaton to East Ave., left to open sign.

H. J. KORZENDORFER CO., INC.

Exclusive Agent

OL. 5336 Builders-Realtors

Auto Sales Building Planned at Bethesda

Bowling & Gardiner, Bethesda contractors, will erect an auto sales and service building for Grady Motor Co. at Wisconsin ave. near Chase st., Bethesda, Md. Arthur L. Anderson is the architect.

Edgemoor

6805 Exfair Road
BETHESDA, MD.

BEAUTIFULLY REDECORATED
Vacant—Title Ready

Here is a comfortable home, built along simple Colonial lines, located on a quiet street in the heart of Edgemoor, one of the most desirable suburban communities. Children and parents alike find real joy all summer in living where they walk to play on the famous Edgemoor Tennis Courts beside a delightful swimming pool.

Details of Home

First Floor: 24-foot living room, porch, dining room, electric kitchen, large breakfast room.

Second Floor: Master bedroom with shower, 2 other ample bedrooms and hall bath.

Third Floor: Spacious floored attic available to finish for play, hobby or extra sleeping space.

Features: Full, plastered basement, oil h.-w. heat, brick and tile walls, slate room, copper gutters, level lot.

OPEN SUNDAY 1 to 6 P.M.
other days by appointment

Directions: Out Wisconsin Ave. to Hampden Lane (between 3rd and 4th traffic light beyond D. C. line), left 7 blocks to Exfair Rd., left to home.

Sydney Karr

Exclusive—Realtor

7932 Wisconsin Ave. OL. 1066

Openings for Experienced Salesmen

Ready for Occupancy This Fall

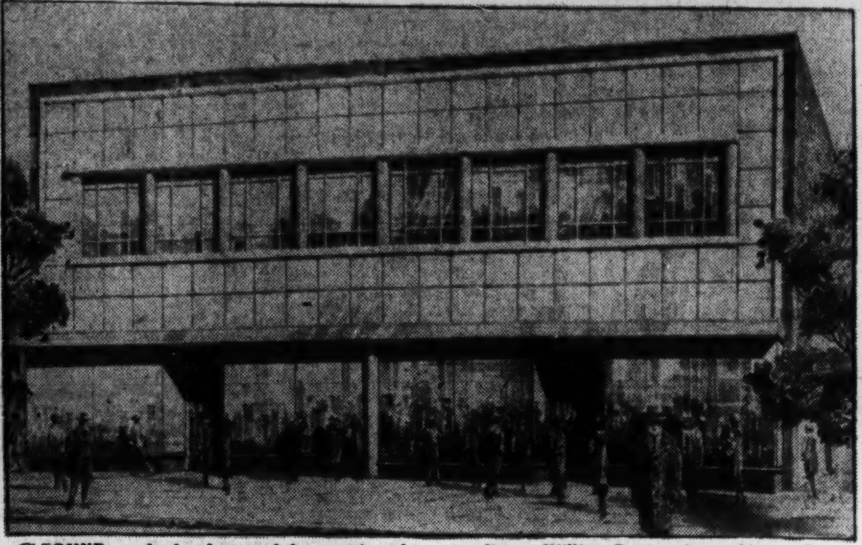

GROUND was broken last week for erection of this two-story building in the 4400 block of Connecticut ave. nw. Owner is the Park & Shop, Inc. Jelleff's will occupy half of the basement, half of first floor, all of second floor, according to William Denton, jr., architect. Leasing of the other section has not been announced. Building, estimated to cost $225,000, will be ready for occupancy in early fall. Shannon & Luchs negotiated leasing, financing of structure

99 Pct. of Veterans Meet Home Loan Payments on Time

Chicago, March 20.—Ninety-nine out of every 100 veterans have kept up their GI home loan payments promptly, according to a year-end survey by the United States Savings and Loan League.

Nine out of 10 of 3600 savings and loan associations reported that the payment record of veterans is better than or at least equal to that of nonveterans.

Less than one GI loan in every 850 has resulted in foreclosure, according to the league's survey. The total number of families affected—215 reported for the whole country—could be housed in a single big-city apartment building.

In 18 States, there has not been a single foreclosure reported, and fewer than 10 foreclosures are listed for 44 out of the 48 States.

Of the States with perfect records of no foreclosures, Florida and Rhode Island have the largest totals of GI loans, with $18,855,000 and $10,893,000, respectively, covered by the survey.

IN-TOWN HOME

1532 Upshur St. N.W.

First Time Offered

Large side hall, living room 12'6"x18', dining room 12'6"x16'. Bright sunny den, kitchen, pantry on first floor. 3 bedrooms easily convertible to four. 1½ tile baths on second floor. Large basement, oil heat, built-in garage. Excellent condition. Price, $19,750.

Directions: Out 16th St. N.W. to Upshur, right few doors to home.

OPEN SUNDAY, 1 to 6

EDMUND J. FLYNN

Exclusive Agent

RE. 1218 Eves. Mr. Flora, WI. 2388

HERE IS YOUR HOME

6329 19th STREET NORTH, ARLINGTON, VA.

It is an ideal home—well planned and well built—of prewar materials. There is an entrance alcove with cloak closet, a large living room with open fireplace and built-in bookshelves on either side, an attractive dining room with French doors opening to large screened side porch, a large kitchen equipped with built-in cupboards, electric refrigerator and Magic Chef gas range. Behind the living room is an extra room which may be used as either a bedroom or den.

Upstairs there are 2 beautiful bedrooms with plenty of closet space and built-in storage features and a tiled bath with shower.

There is a full-sized basement with oil-fired hot-water heating plant, laundry trays and automatic gas hot-water heater. From the basement there is an entrance to garage beneath the side porch. This house is of brick construction, completely insulated and weatherstripped. It occupies a lot, 65x110 ft., planted with fine shrubbery and young trees. It is close to transportation, schools and shopping centers, in an excellent residential area.

PRICED RIGHT

Open All Day Today

Drive out N. Washington Blvd. toward Falls Church and turn left on N. Quantico St. one block to 19th St. N., then right 2 blocks to home.

B. M. SMITH, *Realtor*

2408 COLUMBIA PIKE, ARLINGTON OXFORD 2038

OPEN SUNDAY 1 to 5:30

1420 IRIS STREET N.W.

Upper 16th St. area. Detached Tudor brick. Side center hall foyer. Large bright living room, spacious dining room, kitchen, pantry. Rear screened porch, nice yard, detached 2-car garage, 4 bedrooms, 2 baths, excellent closets. Large sleeping porch. Stairs to floored insulated attic. Slate roof. Full basement with outside entry to laundry. Oil hot-water heat.

Directions: Out 16th St. past Walter Reed Hospital to Iris St., right to our sign. Mrs. Denny on premises.

JAMES L. DIXON & CO.

1022 17th St. N.W. EX. 5760

Open Today, 2 to 6

1910 Good Hope Rd. S.E.

Red brick home of 6 good rooms, 1½ tile baths with shower, cement porch, oil a.c. heat, perfect condition, only 8 years old.

Price $14,500

J. LEO KOLB, INC.

1237 Wisc. Ave. MI. 2100
Since 1902

University Park
Reduced To Sell Today

6406 40th AVENUE

Open Sunday, 1 to 6 P.M.

In immaculate condition throughout, this conveniently located prewar residence contains large living room with fireplace, dining room, modern fully equipped kitchen plus breakfast room and screened living porch on 1st floor; second floor has 3 good size bedrooms and 2 baths with ample closet space. Full basement with oil h.-w.h.; detached brick garage; beautifully landscaped lot, completely fenced. Immediate possession. Priced to sell quickly.

To reach: Out Baltimore Blvd. 2 blocks beyond traffic light in Riverdale to Sheridan St., left to 40th Ave. to "Open" sign and house.

Edward R. Carr, Realtor

1332 H St. N.W. NA. 1805

It's Spring at... MANOR CLUB Estates

"A RESTRICTED COMMUNITY OF FINE HOMES"

Come Out TODAY
and Everyday — See Spring Beauty at Its Best!

See what could be yours to enjoy every Spring in this lovely wooded section. The lots of one-half acre or more in this long established community are ideal for the house you have planned to the last detail in your mind. School buses drive onto the Estates for the convenience and safety of your children. Churches of all denominations are nearby. And the club, to which you are proffered membership with the purchase of a lot, affords facilities for both inside and out-of-doors recreation. We will help you plan—finance—and construct your home.

PRICES START AT $1,950 and are EASILY FINANCED

Several homes are available ranging in prices from $20,000 to $35,000

DIRECTIONS: *Drive out Georgia Avenue extended (road to Olney) 8 miles from Silver Spring, to Manor Club entrance, follow club road to our field office.*

Our Field Office Open Daily from Noon to 6

WILLIAM M. CANBY
Realtor

MILLS BUILDING REpublic 3732

2632 East-West Highway, Rock Creek Forest
Chevy Chase, Md.

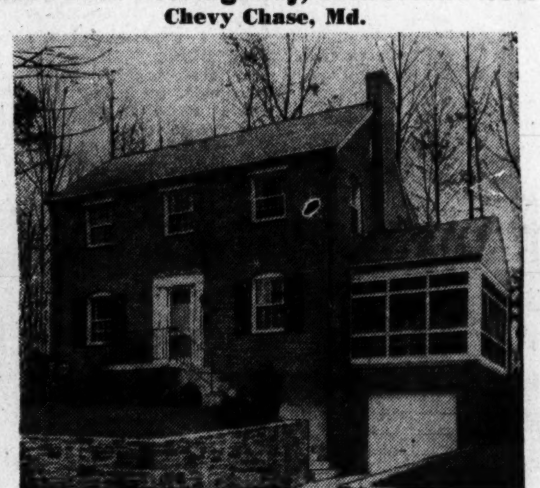

Beautiful detached brick home in immaculate condition. 1st floor entrance hall, large living room with fireplace, adjacent glassed-enclosed porch, dining room, all-electric kitchen with dinette. 2nd floor has master bedroom with bath, 2 other bedrooms and bath. Gas air-conditioned heat; basement with lavatory and outside entrance; built-in garage; Venetian blinds throughout.

Open Sunday, 1 to 6 P. M.

Out Connecticut Ave. to East-West Highway, right to 2632 and house, and open sign.

GEO. E. TUCKER

Mills Bldg. *Exclusively* ME. 3216

Kenwood
Lovely Home on Large Grounds

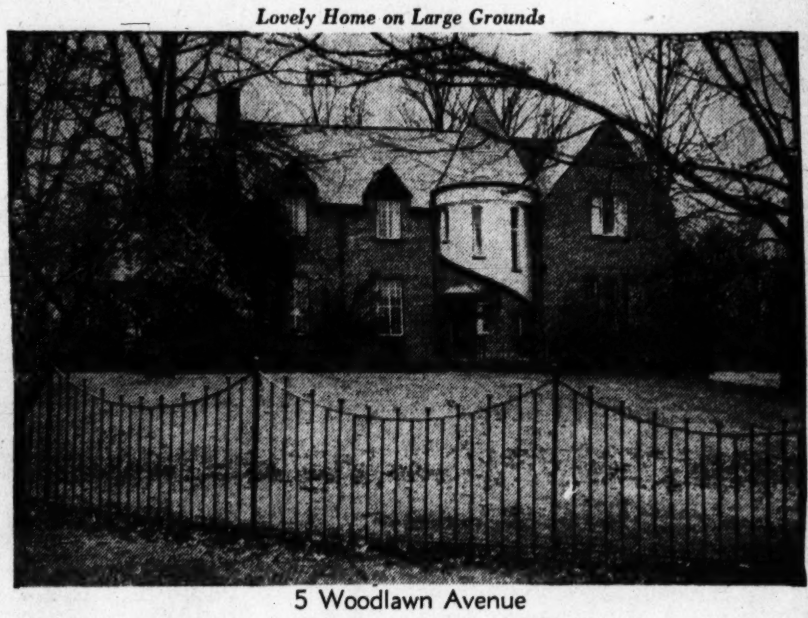

5 Woodlawn Avenue

Splendidly situated among the most beautiful homes of delightful Kenwood, on an unusually attractively landscaped plot of nearly an acre, inclosed by ornamental iron fence. Of outstanding French Normandy design, with a lovely circular stair tower, it is one of the most architecturally interesting homes in Kenwood.

First floor has attractive central hall with circular stairway, powder room, large living room with adjacent, spacious porch at garden level; charming dining room, pantry and kitchen. Second floor has four excellent family bedrooms with two baths, maid's room and bath, with back stairs from 1st floor. Basement has large room available for use as recreation room, fine laundry, automatic hot-water heat. There is an attached 2-car garage.

Priced Below Reproduction Cost
Open Sunday, 11 to 6

***To Reach:** Wis. Ave. to Dorsett Ave., Dorsett Ave. to Brookside Drive, right to Woodlawn Ave. right to house*

James E. Schwab

5522 Conn. Ave. *Exclusive Agent* ORdway 5800

SALE OR EXCHANGE

Country Home on Commanding 2 3/5-Acre Knoll

IMMEDIATE POSSESSION

One of the most appealing hilltop locations in Montgomery County—overlooking a beautiful 115-acre estate, a large section of the Northwest branch Parkway, and miles of other beautiful surroundings.

This most desirable country home has a 30-foot living room with wood-burning fireplace and "L" dining room, beautifully equipped modern kitchen, with Bendix laundry, first floor powder room, 17' by 20' porch, 3 bedrooms, 2 baths, an extra shower and lavatory off porch, and a most appealing 16' by 27' sundeck. The 2-car garage is attached to a breezeway. Oil-fired hot-water heating plant. Property includes a substantial tool house with cold storage basement.

OPEN SUNDAY, 2 to 6

TO REACH: From traffic light on Georgia Avenue in Silver Spring, drive up Georgia Avenue extended through Wheaton to just beynod Glenmont School, then right on Glenmont-Colesville Road about a mile to property. OR Drive up Colesville Road to Colesville, then left on Glenmont-Colesville Road about a mile to property.

GEO. J. MOSS **SHepherd 2600**

Realtor 1005 Bonifant St., Silver Spring, Md.

South Arlington Ridge Road

Fine 3-story brick Colonial on little more than ½-acre corner lot. A most desirable location, few minutes to Pentagon, Washington, and Army and Navy Club. Lot surrounded by brick wall, is beautifully landscaped, abundant with shrubbery, trees, boxwood and rose garden. House is immaculate and beautiful inside and outside from the basement to the roof. The 1st floor: 7-foot center hall, large living room, fireplace, 30-foot sunroom, 14'x10' den, lovely 16'x14' dining room, large butler's pantry, large modern kitchen, ½ title bath, screened breakfast porch. 2nd floor: 4 bedrooms (1 master, with private bath, and sun deck), 1 other tile bath, numerous large closets. 3rd floor: 4 bedrooms, 1 tile bath, large cedar-lined storage closets. Full, dry, painted (throughout) basement; recreation room, ½ bath, storage, furnace room, oil h.-w. h. (2 oil tanks), large floored laundry room; detached 3-car garage with stair to a large storage room; roof is slate, copper guttering and water pipes; house well insulated. Immediate possession.

OPEN TODAY, 1 TO 5:30 P. M.

To reach: From Pentagon, take Shirley Highway to Ridge Rd. sign, left to Ridge Rd. and right to 2012 S. Arlington Ridge.

ROMYE LAMBORN, Realtor

Exclusive Agent

1801 South Arlington Ridge Road OTis 8586—OTis 8035

Bethesda, Md.

5715 Glenwood Road

Price $20,950—Must Be Sold Today as Owner Is Leaving City

It is a pleasure to offer this charming Cape Cod brick, detached home on large lot; garden completely inclosed by split cedar fence. 1st floor has very large living room with fireplace, dining room, spacious, modern kitchen; half bath and side porch. 2nd floor, 3 large bedrooms and bath. Full basement with space for recreation room. Oil heat and 1-car, detached garage and Bendix washing machine. Dimensions of lot are 60x135, and includes a beautifully landscaped garden. Convenient to transportation and shopping. This house is priced below market value and can be purchased with approx. $5000 cash and has excellent financing.

OPEN SUNDAY, 1 TO 6 P.M.

To Reach: Out Wisconsin Ave. to Old Georgetown Rd., continue out Old Georgetown Rd. to Glenwood Rd., left on Glenwood Rd. to "Open" sign and house.

OR

Out Bradley Blvd. to Huntington, right on Huntington to Glenwood Rd., right on Glenwood Rd. to "Open" sign and house.

BOSS AND PHELPS, Inc.

Realtors—Exclusive

1417 K St. N.W. NA. 9300

OPEN SUNDAY, 1 TILL DARK
NEAR ARMY MAP SERVICE
Just Over the D. C. Line in Md.
6408 BROAD STREET

Attractive well built frame home, 6 spacious rooms and bath. Large porch, oil heat, full basement, deep landscaped lot. $14,950. Terms.

TO REACH: Drive out MacArthur Blvd. half mile to entrance, to Brookmont, left to Broad St. and left to open sign or take streetcar No. 20.

EARL T. WRIGHT, *Realtor*
7240 Wisconsin Ave. WI. 6900
Office open 10 till 5 P. M.

BETHESDA—ALL STONE

This lovely home is in immaculate condition and is for sale only because the owner, a naval officer, is ordered to sea. It has a large living room, dining room, well equipped kitchen, bedroom and bath on the first floor. 2 large bedrooms and bath on second floor, recreation room, laundry, automatic heat and 2-car garage. Very convenient location, possession at settlement, shown by appointment only. Evenings call Mr. Smith, WI. 7735.

ALLIED REALTY CORP.
6700 Wisconsin Ave. WI. 6649

SEARS ROEBUCK AND CO.

Shop Monday through Thursday, 10 a.m. to 6 p.m.; Friday and Saturday, 10 a.m. to 9 p.m. Brightwood store opens at 9 a.m.

Homart Automatic
ELECTRIC
Cellar Drainer

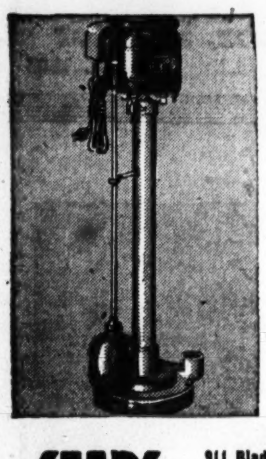

47.50
ONLY $5.00 DOWN
Usual Carrying Charge

- Unit Assembled, ready to operate
- Just Plug into Light Socket
- 36-inches high, 12-in. diameter

Avoid dirty, messy, unsanitary and costly basement flooding. Install one of the cellar drainers and protect your property.

SEARS
911 Bladensburg Rd. N.E. (2) FRanklin 7500
Wisconsin Ave. at Albemarle (16) ORdway 1122
2800 Wilson Blvd., Arlington, Va. CHestnut 7722
5928 Georgia Ave. N.W. (11) RAndolph 1122

Realty Round-Up

HOUSING IN THE NEWS: Tenants in apartment buildings which owners are turning into cooperatives are kicking at high prices asked for apartments. One owner has put 2-bedroom apartment units which now rent at $52.50 up for sale at $10,000. Building is in need of repair, tenants claim . . . Gerald Lustine of Gerald Realty Co. is back in town after a Florida vacation . . . Charlie Rush of the Washington Real Estate Board is resting up after a recent illness . . . New subdivisions are springing up all along the new Shirley hwy. in Virginia, expected to be opened some time next year.

Douglas Whitlock of the Building Products Institute this week blasted the recently filed report of the Joint Congressional Committee on Housing. He called it "grossly unfair to the building industry . . . obviously intended to prove a case for public housing." He termed as false the committee's statement that the construction industry has been building homes only for families with high incomes. "Official figures proving it to be false were available to those who prepared the report," he stated.

BLS figures show winter home-building activity was 40 per cent above the winter of 1946-47. Housing starts fell moderately last month from January figures, with 47,000 units under way.

A total of 952 apprentices were registered in the District on March 1, according to Gino Simi, District Director of Apprenticeship. More than 90 per cent were veterans. The largest group is enrolled in bricklaying and carpentry trades, with 106 and 105 respectively.

The real estate "lobby," as represented by National Association of Home Builders and National Association of Real Estate Boards, both went before Congress last week to plead for further extensions of FHA Title VI insurance. At the same time NAHB asked that no change be made in the appraisal and cost valuation methods which have been in use by FHA since Title VI has been in operation. This may have been prompted by the Congressional probe of Viers Mill Village, at Wheaton, Md., where a House Expenditures subcommittee is investigating to determine if FHA and VA have appraised the homes at too high a value.

Bachelors and old maids are on the decline. BLS figures disclose that the number of single men and women has dropped to the lowest level since the 1920 census, despite an increase of about a third in the population since that time. More family life means more demand for housing, the Institute of Life Insurance maintains.

Of the estimated 20 billion dollars spent last year on construction, about one third, or seven billion dollars, went toward maintenance and repair, the Construction Industry Information Committee has reported.

"This means," the committee declared, "that the country was catching up on deferred repair needs at an abnormally high rate at the same time great demand was placed on the industry for new homes.

Building and construction contract volume in the Middle Atlantic States during January and February amounted to $162,424,000, a gain of 36 per cent over the same period of last year, according to F. W. Dodge Corp. Heavy engineering awards led with a gain of 192 per cent; nonresidential volume was up 24 per cent and residential awards gained 13 per cent.

15 Stores in Plan For Shopping Center

Preliminary plans are in progress for construction of a 15-store shopping center on Bradley blvd., Chevy Chase, Md., by L. E. Breuninger & Sons, Inc., owner and builder.

Project would consist of one and three story offices and stores, of brick and cinderblock construction, of irregular dimensions.

We Announce With Pleasure That
MRS. HUGH PERRIN
HAS JOINED OUR SALES STAFF
Mrs. Perrin's long experience in real estate and architecture will be of great value in maintaining the best possible service to our clients.
GILLIAT & CO.
Real Estate
2827 Dumbarton Ave. N.W. DE. 2770.

Builders, Note:

Man's Best Friend Is His Bedroom

By Hal Boyle

NEW YORK, March 20 (AP).—The cost of new homes today is higher than the wages of sin.

Higher than my sin fetches anyway.

But there are many other things wrong with modern houses besides the price. They are designed by architects rather than by poets and other artists in human understanding.

Architects are fine for building cathedrals, skyscrapers, ticket booths, and glorified hot dog stands. But for a place to live in—let's consult somebody like Shakespeare:

"I was in love with my bed."

Or Guy de Maupassant, who wrote with true French insight:

"The bed comprehends our whole life, for we were born in it, we live in it, and we shall die in it."

From Bed to Worse

THESE men don't prate like architects of secondary things like land drainage, gables, wall insulation or tile colors. They get right down to bedrock—in this case the bed, which is the most important piece of furniture in the home.

Therefore the home should be built around the bed. You can do everything in bed except ski. And a lot of people who try to ski do end up in bed for a long time.

People have run big businesses from beds. They have been graduated from college in bed. Mark Twain spent most of his later years dictating in bed while puffing on a big cigar. Madame Du Barry used to receive court while lying abed. In old New England young couples conducted highly moral and intellectual courtships while bundled in bed. It was the only way they could keep warm.

Only custom and hypocrisy have made the living room more important than the bedroom. Why do men flee to night clubs and bars? Because there is nothing duller than sitting at home in a chair. A chair is only a compromise for people who pretend they are too ambitious to lie down but are still too lazy to stand on their own feet.

Sitting is an unnatural posture. I believe the home would again regain its popularity if they moved the bedroom into the living room and scattered more beds and couches around. We should take a tip from the Japanese and make guests park their shoes at the door. Everybody has more fun with his shoes off.

If I were designing a home the bedroom would be a huge central chamber between the kitchen and bath. The largest bed—mine—would be by the window and high enough to look out. It would be made like a hospital bed so that you could crank yourself up and eat comfortably.

Falling Bricks Still Top Cause Of Death, Injury in Berlin

BERLIN, March 20.—Living in Berlin has numerous perils—including that of getting konked on the head by a brick or, indeed, a whole wall of a ruined or partly destroyed building. Hardly a day passes but death or injury is reported from this cause.

And it is a peril which will endure, engineers estimate, for probably 50 years unless the 1947 pace of demolition of war-ruined buildings is substantially accelerated.

Demolition experts estimate Berlin has 100,00 "central objects" that must be blown up or otherwise torn down. And the many thousands of ruined buildings that, nearly three years after the war, still poke skeleton walls up toward the sky make them pessimistic.

The pessimism is due chiefly to shortages of blasting material and personnel.

Most of Berlin's explosives factories were either destroyed in the war or dismantled for reparations. General manufacture of such materials is now forbidden by demilitarization laws. Therefore they must be obtained through the occupying powers.

At present there are only 12 demolition firms working in Berlin and only 6 of these are supplied with modern acid explosives. The 12 firms have only 20 "sprengmeister" (master blasters) and a total of only 150 workers.

It is difficult to enlist more workers because the work is dangerous and few men have the necessary sturdy clothing, although the pay is good.

The best craftsmen in the demolition work claim that with the right explosive materials they are able to do neat jobs which "don't break those precious window panes in the neighborhood."

But they regret that their numbers are so small and they can only advise residents of central Berlin to keep "heads up"—especially during the months of winter frost, which cracks weakened buildings, and the months of the spring winds which topple weak walls.

By The Associated Press

Mortgage Loans
Insurance
Tyler & Rutherford, Inc.
1726 H Street N.W
RE. 5245

EFFICIENT SERVICE SINCE 1912
Specializing in the
SALE AND RENTAL OF NORTHEAST and SOUTHEAST REAL ESTATE
HOHENSTEIN BROS.
7th & H Sts. N.E. FRanklin 3000
Member Washington Real Estate Board

WESTGATE, MD.
5331 FLINT DRIVE
$18,950
Open Sunday, 11 a. m. to 5:30 p. m.

Attractive two-story Colonial house with center entrance. First floor has large living room with fireplace, dining room, kitchen, large side porch off living room. Second floor has three delightful bedrooms and bath. Full basement with fireplace and lavatory. Gas a-c heat Attached garage. Corner lot. House less than one year old. Excellent financing.

To Reach: Out Massachusetts Ave. N.W. past Westmoreland Circle. Turn right off Massachusetts Ave. on Newport Ave. (2nd street past circle) to property at corner of Newport Ave. and Flint Drive (4 blocks).

CONNER & RYON, INC.
Exclusive Agents
927 18th St. N.W. RE. 3216

CHOICE SPRING OFFERINGS
OPEN TODAY 1-5

1410 Ingraham St. N.W.
"This Home Speaks for Itself"
Semi-det. brick, liv. rm. with mirrored fireplace, din. room. Hollywood kit. with breakfast space; large foyer, 4 bedrooms and 2 baths, on 2nd floor. Beautiful recreation rm. Maid's room and modern tile bath in basement. Screened porch. Built-in garage. Spacious grounds; ample closet space; and many other outstanding features. A rare value on today's market.

1317 Gallatin St. N.W.
"Our Choice for Your Home"
Modern semi-det. brick home in this highly valued convenient N.W. location. Property is in perfect condition and contains 8 unusually large rooms. First floor has large liv. room, din. rm., den and fully modernized large kitchen. 2nd floor has 4 spacious bedrooms plus an enclosed plastered rear porch. Two full tile shower bathrooms, oil heat. Inspect today.

614 Aspen St. N.W.
"Meant for You"
The keys to this attractive 2-year-old center-hall plan home can be yours today. Newly redecorated. Fine N.W. location. Contains 6 large attractive rooms, 2 modern tile baths, spacious grounds. Near all conveniences. See it today. Priced for only $21,950.

612 Delafield Pl. N.W.
"Make This House Your Home"
Semi-det. brick containing 8 bright rooms, and bath. Front and side lawn. Built in garage. H.-W. H. Excellent condition. An exceptionally cheerful home.

24 Hawaii Avenue N.E.
"Just Listed"
Homes in this desirable section are very hard to find and seldom for sale, but we have for your inspection a lovely 6-room brick, in immaculate condition. Owner-occupied. Price is reasonable. Inspect today.

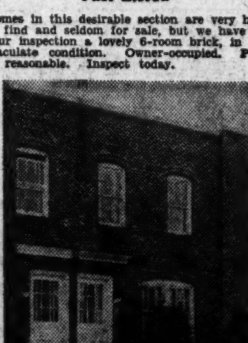

3337 Clay Pl. N.E.
"Our Bargain for This Week"
Attractive row brick, 5-room, bath, gas heat. Excellent condition. Immediate possession. Priced exceptionally reasonable at $8,950. Inspect today.

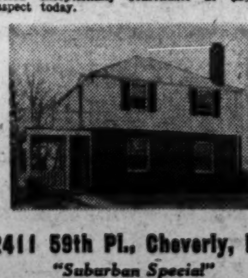

2411 59th Pl., Cheverly, Md.
"Suburban Special"
Only $2000 down will buy this det., 2-year-old brick home in the suburbs. Has 6 rooms, bath, full basement, screened porch. Oil heat. Immediate possession. Buy it today.

DIRECTIONS: Out Bladensburg Rd., right at Peace Cross to Cheverly Ave., then right on Forest Rd. to Greenleaf Rd., then left to 59th Pl.

Exclusive Agents:
RUDDEN & COHEN, Inc.
1424 K St., N.W. EX. 8100

ACCLAIMED BY HUNDREDS
A New Group of 16 Detached Brick Homes in the District of Columbia
3 BEDROOMS—1½ BATHS
ONLY $3,500 CASH—Balance Like Rent

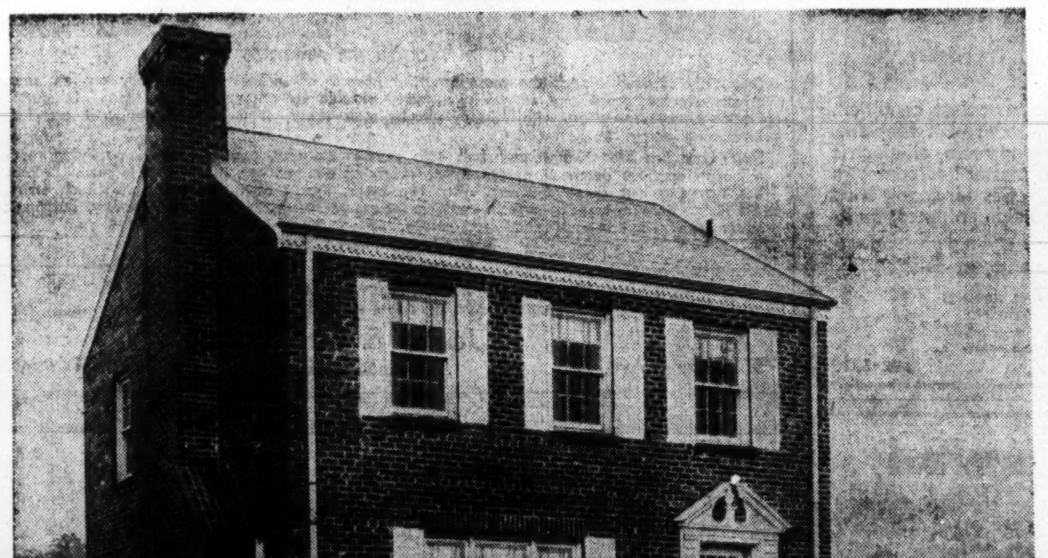

Sample House 6155 Sligo Mill Road
(Just 1 Block Off New Hampshire Ave.)

Built of the finest materials and workmanship, no expense has been spared in making these quality homes complete in every detail. Situated in a very convenient section of the District on nice landscaped lots, the homes of exceptional room size contain large living room with fireplace, full size dining room with picture windows, fully equipped modern kitchen and powder room on first floor; the second floor has 3 good sized bedrooms and colored tile bath with lots of closet space. Full basement with space for recreation room, gas air-conditioned heat and laundry facilities. Other features include mirrored sliding closet doors in master bedroom, beautiful fixtures and equipment throughout and your choice of decorations.

Inspect Today—Then Compare
Price $18,500
To reach: Out New Hampshire Ave. N.W. to Eastern Ave. left on Eastern Ave. 1 block to Sligo Mill Rd. and left to homes.
Open Today, 10 Till Dark
Weekdays 2 'til 6
Built by Webster Construction Co.

Washington Realty Company
Realtors
5320 Ga. Ave. N.W. Exclusive Agents GE. 8300

VETERANS
Live Better For Less!

viers mill *Village* means this to YOU . . .

and all Families

Who desire their own home without too great a cash outlay, VIERS MILL VILLAGE offers you the opportunity to live in a community of low cost, well-planned homes that are complete in every detail. NOW you can have the happy, wholesome home environment your family needs in this sound priced development.

TWO ECONOMICAL PURCHASE PLANS

Plan No. 1
Approx.
$52.25
Monthly
Under this plan, you do not use your GI Rights, and the modest cash payment benefits you through a very low monthly payment that includes interest, principal, FHA insurance, hazard insurance with extended coverage and estimated taxes!

only
$8700
FHA AND VA APPROVED
No Money Down
Veterans Only

Open
Daily and Sunday
10 A. M. 'til 9 P. M.

Plan No. 2
Approx.
$59.66
Monthly
Under this plan veterans use only $1,000 of their GI Rights, leaving $3,000 for other purposes. The low monthly payment includes interest, principal, insurance, and estimated taxes!

MODEL HOME FURNISHED BY THE HECHT CO. SILVER SPRING

To Reach:
From traffic light at Georgia Ave. and Colesville Road in Silver Spring, Md., continue out Georgia Ave. extended about 3 miles to Viers Mill Road (at sign "to Rockville"), bear left on Viers Mill Road about 3 miles to large Viers Mill Village sign and furnished sample home.

Exclusive For Veterans! No Civilians, Please!

HARIS CONSTRUCTION CORP.
CONTRACTORS

COLONIAL *Investment Co.*
EXCLUSIVE AGENTS

Inquiries and sales for Viers Mill Village are being handled at sales office on property, please do not call our downtown office

TODAY, 11 to DARK

COLUMBIA FOREST, VA.
1857 Geo. Mason Drive

Charming two-story home on beautifully landscaped lot. Living room, dining room, kitchen on 1st floor. Two bedrooms and bath on 2nd. This practically new home is well planned. Oil h.-w. ht. and full basement. Don't fail to see this today.

WILL CONSIDER TRADE

Directions: Out Columbia Pike past R.R. tracks to Dinwiddie St., left on Dinwiddie St. to Columbus St., left on Columbus to Geo. Mason Drive and property.

VICTOR WICKERSHAM
OR. 2100

MICHIGAN PARK

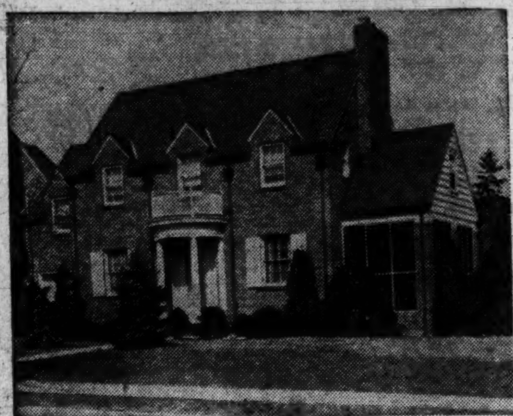

4425 SOUTH DAKOTA AVE. N.E.

Outstanding prewar home. One of the finest values on today's market. First floor center hall, large living room with fireplace, screened porch, dining room, den, ½ bath, large kitchen with breakfast nook, General Electric dishwasher, stove and refrigerator. Second floor: 4 spacious bedrooms, 2 baths. Basement, large recreation room, laundry room, furnace room. Attached 2-car garage. Gas h.-w. heat, conveniently located.

Price, $28,750

OPEN SUNDAY, 1 TO 6 P.M.

TO REACH: Out Michigan Ave. N.E., to S. Dakota Ave., left to our open sign.

FRED A. SMITH, *Realtor*
1113 17th ST. N.W. *Exclusive* RE. 6661

Are you reading "Mary Haworth's Mail"? It's Washington's favorite column on personal problems

Stabilization Plan Offered By Architects

Demolition and replacement of buildings which have outlived their usefulness was recommended yesterday as a step toward permanent stabilization of the construction industry by the American Institute of Architects.

The architects stated that continued production would minimize boom and depression periods in the industry. Housing costs have risen from this instability because the element of risk has justified high labor and materials prices, the AIA reported.

"We should seek to develop procedures, both private and public, that will stimulate construction so as to counteract, rather than aggravate, the violence of cyclical swings in the national economy," the AIA declared.

Five major objectives for a national housing program were outlined by the group: Adequate housing for all at fair prices; better quality and design in housing; continuity in production of new homes and apartments; elimination of slums; well-planned communities.

"We favor simplification of building codes and governmental aid for research in construction methods and materials," the group declared.

"Excessively high building costs have already resulted in a lowering of standards for room sizes and construction," the architects asserted.

BETHESDA
$17,500
7910 Lynbrook Dr.

Detached brick home with well-appointed living room, dining room, modern kitchen, also side screened porch. 2nd floor, 3 nice bedrooms and tile bath, large wooded lot inclosed with anchor fence.

Open Today, 1 to 6

Out Wisc. Ave. past Bank of Bethesda to Chase Ave., right to Lynbrook Dr., right to house.

Chevy Chase Realty Co.
4420 Conn. Ave. EM. 1800

Not Aiming for Luxury Incomes

Builders Defend Home Prices

The Nation's organized homebuilders yesterday attacked certain "self-appointed," unnamed critics of the home-building industry who allegedly claim the saw and hammer boys are erecting homes only for those people with bulging pocketbooks.

'Taint so, the National Association of Home Builders declared, and brought forth figures to prove it. The builders made public figures obtained from the President's economic report of January and the Bureau of Labor Statistics which they said proved homes were built at prices buyers in all income groups could afford.

Yardstick of the NAHB analysis is that a family can afford to buy a home costing two and one-half times the family's annual income. On the basis of 1947 home production and selling prices, the builders came up with the following:

Families with incomes between $1000 and $2000 can afford a home selling for $4500 or less. Twenty per cent of all homes built last year sold for under $4500. Families with incomes below $2000 number 28 per cent of all families.

Families with incomes between $2000 and $3000 can afford homes costing between $4500 and $7000. Such families numbered 20 per cent, while 25 per cent of all the new homes fall in that range.

Families making between $3000 and $4000 can afford homes with $7000 to $10,000 price tags. Families in that bracket numbered 18 per cent of the total, while 25 per cent of the homes were in that group.

Families grossing between $4000 and $5000 can afford homes selling from $10,000 to $12,500. Such families number 13 per cent of those studied, while 18 per cent of new homes were in that range.

Families enjoying incomes over $5000 could afford homes selling from $12,500 up. Only 14 per cent of all homes built were in that price range, while families number about 20 per cent.

"These figures," said the National Association of Home Builders, "refute completely the erroneous assertions of certin self-appointed critics of the home-building industry that the latter are building homes for only those in the high-income group. They do show that homes were built in 1947 in approximate proportion to the ability to pay, for each of the income groups that are in the market for new homes, except for the families with the highest incomes."

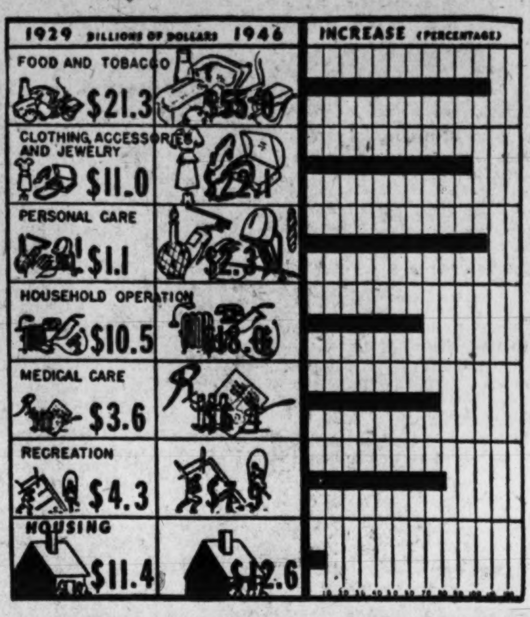

While demanding more and lower cost housing the American public has been spending less and less for a home and more and more on other things, according to this graph put out by the National Association of Home Builders

Plans Unveiled for New House of Commons

LONDON, March 20 (AP).—Britain's new House of Commons is designed to cool the heads and warm the feet of her late-working legislators.

But with the exceptions of air-conditioning and foot warmers to accomplish this, the new House will not affront the stickler for tradition.

Structurally the new chamber will be a replica of the old. And the material with which the Commons will be clothed must blend with the rest of the Palace of Westminster.

Following this pattern, however, the architects have one concession. They are permitted to use Tudor Gothic while the rest of the Houses of Parliament are "fairly reeking of Victorian Gothic," a "clumsy" architecture that offends their artistic feelings.

Breaking away from tradition, and with the consent of the special committee, the architects are providing 68 more seats for the press, making a total of 161. Acoustics will be improved with the latest sound amplifiation system. There will be other modern improvements. But air-conditioning is a novelty.

"Each occupant of the chamber," the architects say, "will be provided with a heating panel under his feet and a gentle current of air from varying directions around his head."

Sound amplification will be accomplished thrcugh 500 loud speakers, built unobtrusively in the oak benches. They will be low pitched to eliminate static.

Above the benches, microphones will hang at strategic points to pick up any speaker's voice, even those of back benchers. They are designed to pick up any delicate inflection. Experts who devised the U. N. public-address system were consultants.

There will be a special private gallery for Princess Elizabeth where she can sit unseen and hear debates without formality.

Reporters in the north gallery will have free access to each seat without disturbing others. They also will have elaborate new telephone arrangements in air-conditioned booths.

CHEVY CHASE, MD.

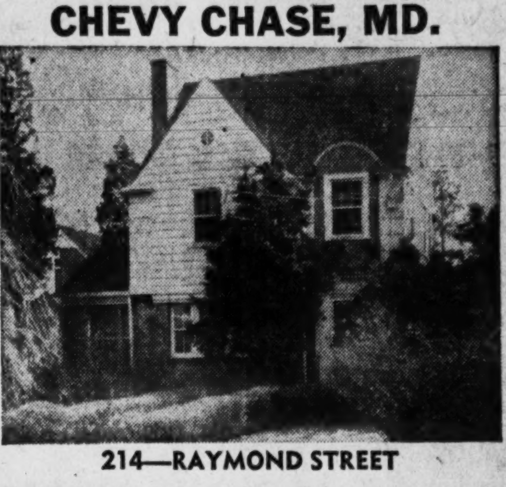

214—RAYMOND STREET

Near Connecticut avenue in Chevy Chase and convenient to transportation, shopping, public and parochial schools, this newly decorated house will make a lovely home for a small family. It has a living room with fireplace, screened porch, dining room, kitchen and small pantry. There are three bedrooms and one bath on the second floor. Full basement, garage and oil heat.

To reach: North on Connecticut Avenue one block past Chevy Chase Club to Raymond Street, right to open sign.

OPEN SUNDAY, 1 UNTIL DARK

Exclusive with
ROBERT L. McKEEVER CO.
Realtors
Shoreham Bldg. NAtional 4750
Evenings, ORdway 5288

Fine Residence in Estate Section of
Bradley Hills, Md.

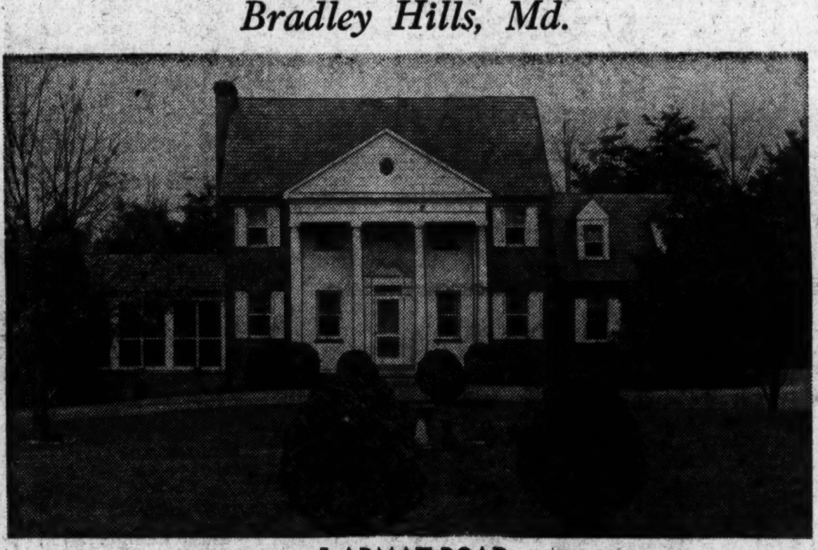

1 ARMAT ROAD

Located in this exclusive and restricted community surrounded by fine homes and estates is this Mt. Vernon Colonial, center-hall plan, all brick with large rooms throughout. Living room with stone fireplace, dining room, modern kitchen, powder room, screened porch. Second floor, 3 bedrooms, 2 baths and large paneled den or 4th bedroom. Recreation room, laundry and oil air-conditioned heating plant in basement. The lot size is just under an acre, beautifully landscaped with boxwood, magnolia, dogwood. Paved drive circles in front of the home and leads to a spacious 2-car attached garage. Priced at $39,500 to sell immediately.

Open Today, 1 to 6—Weekdays by Appointment

Out Bradley Blvd. about 3.9 miles from Wisconsin Ave. to Burdette Rd., right to property.

JAMES C. TIPTON
5009 Wisconsin Ave. WO. 3211

OPEN TODAY 1 'til Dark

5200 Block Valley Road S.E.

New brick bungalows, large living room with fireplace, dining room, fully equipped kitchen, 2 bedrooms, and tile bath. Stairway to attic; easily converted to two additional bedrooms. Full basement, gas heat. Priced at $13,150. Convenient terms.

TO REACH: Out Penna. Ave. S.E. to Alabama Avenue, left about 4 blocks to Blvd. Avenue, right about 5 blocks to our open sign.

J. R. TENCHER CO., Inc.
1622 Wisc. Ave. N.W. AD. 2644

$10,950
$7400 First Trust at 4%
10616 S. Dunmore Drive
Woodmoore, Silver Spring
OPEN SUNDAY 1 TO 6 P. M.

See this attractive masonry bungalow on terraced lot close to parochial and public school. House in excellent condition. First floor has large living room, dinette, equipped kitchen, 2 bedrooms and bath. 2nd floor has 1 large room, which could be easily converted into 2 comfortable bedrooms. Utility room, oil a.c. heat. Size of lot provides space for garden.

TO REACH: Out Colesville Road past Four Corners, right on Lorraine, left one block on Crestmoor, right on S. Dunmore, right to open sign.

O. L. MURDOCK
SH. 4611 PL. 8602

Near University of Md.
Open 1 to 6

9021 48th Place
$12,950—Terms

Pre-war 6-room brick bungalow in splendid condition offering many desirable features and extras in the low-price field. Convenient to schools, shopping and two transportation lines.

To reach: Out Baltimore Blvd. past University to traffic light and Greenbelt Rd., right to Rhode Island Ave. and street car line, turn left to first left-hand street, turn left to arrow and 48th Place, turn right to sign.

Woodside Realty Co.
8017 Eastern Ave. SHep. 6440

SUBURBAN HOME
WITH ONE-HALF ACRE—$16,000
Open Sunday, 1 to 6

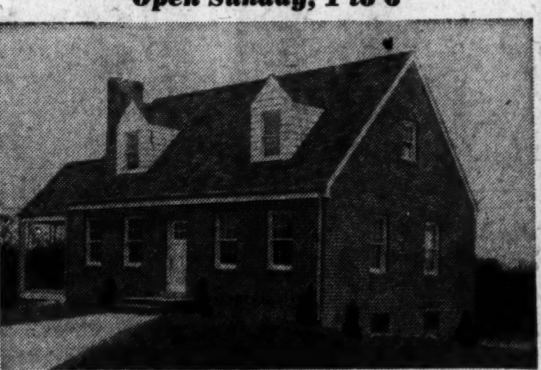

This lovely bungalow includes living room with fireplace, dining room, 2 large bedrooms, completely equipped electric kitchen and tile bath on first floor. There is a full basement and stairway to a large attic with two dormers and plumbing and heating roughed in, providing space for two extra rooms. Oil h.-w. h. Restricted.

Directions: Drive out Ga. Ave. about ½ mile past Wheaton to Arcola Rd., turn right on Arcola Rd. about ½ mile to signs and properties on right.

Phillip B. Key Realty Co.
Exclusive Agent
8644 Colesville Road SL. 3010

In a Choice of 6 Individual Designs
• DETACHED BRICKS OF
• 3 BEDROOMS
• WITH GARAGE

In Convenient
SILVER SPRING
Maryland

18,950
$3,950 CASH ★ $99.00 MONTHLY

An Established Community

A group of 3-bedroom detached brick homes located in a new and fast growing community only a few minutes drive from the heart of Silver Spring. Built of the finest post-war materials and workmanship, the homes are situated on large landscaped lots, featuring living rooms with fireplaces, dining room; modern, fully equipped kitchens; 3 bedrooms, full tile bath, garage, gas air-conditioned heat, weatherstripped, insulated and screened. Bus service at the door.

TO REACH: Drive out Georgia Ave. 2 7/10 miles past traffice light in Silver Spring to PLYERS MILL ROAD, THE 10700 BLOCK OF GEORGIA AVE., and exhibit home on right, and our sign.

Inspect Today or Daily from 10 Till Dark

8532 Colesville Road **DAVID MILESTONE** REALTOR SHepherd 7979

COUNTRY CLUB SECTION
7050 WILSON LANE
OPEN TODAY, 2 TILL DARK

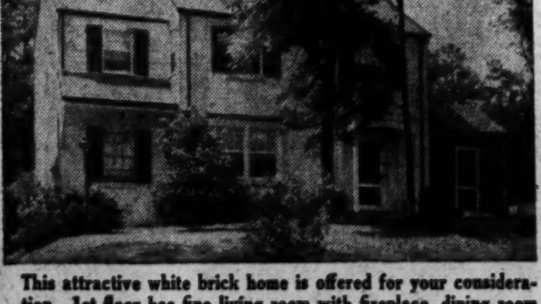

This attractive white brick home is offered for your consideration. 1st floor has fine living room with fireplace, dining room with corner cupboards, library and lavatory, modern electric kitchen. 2nd floor, 3 good bedrooms and 2 tile baths. Full basement, oil a.-c. heat, plumbing is copper, slate roof, the 2-car garage is detached and the side porch is screened. The lot is very large and wooded with numerous dogwood trees. Owner leaving Washington; possession with deed.

Priced at $24,950

To Reach: North on Wis. Ave. to River Road, left to Wilson Lane, left to our open sign.

Exclusive
H. J. KORZENDORFER Co., Inc.
Realtors OL. 5336 Builders

The House That Has "IT"

5 SOLD
3 LEFT
SPRING IS HERE!
The Ideal HOME
For Gracious Living

Truly the house everyone dreams of. Beautifully situated in new community, wide paved streets far enough away from main arteries of traffic to make it always safe for children. A house that has been thoughtfully planned throughout to insure you a lifetime of gracious living.

Built By
PERRY BROS.
Furnished By
BRINSON'S

8612 IRVINGTON AVE.
BETHESDA
$26,500—$5,000 Cash
(Worth much more)

Come out today and see for yourself this beautiful community of outstanding fine homes. Only a few left to choose from, so come prepared to buy. Low down payments and easy monthly payments makes it easy for you to own one of these truly fine homes.

★ 2 STORY BRICK
★ 2½ TILED BATHS
★ 3 MASTER BEDROOMS

- 21' Living Room
- 15 Degrees Cooler
- Hardwood Floors
- Copper Plumbing
- Insulated
- Attached Garage
- Tile Drains
- Marble Sills
- 12" Basement Walls
- Full Copper Screens
- Filtered Gas Heat
- Full Basement
- Kiln-Dried Lumber
- Weatherstripped
- Masonry & Brick
- Bangor Slate Roof
- Deluxe Hardware
- Mirrored Fireplace
- Large Screened Porch

• ONE BLOCK FROM GRADE SCHOOL
• 2 BLOCKS FROM TRANSPORTATION

• DIRECTIONS •

Out Wisconsin Ave. to Bank of Bethesda, left on Old Georgetown Rd. to Glenwood, Roosevelt or McKinley Sts., left 5 blocks, right on Irvington Ave., to homes. Or out Bradley Blvd., to Irvington Ave., turn right to house.

DREAM KITCHEN INCLUDES
ELECTRIC GARBAGE DISPOSAL
VISIBLE OVEN RANGE
EXHAUST FAN
FOLDING WALL TABLE
OVERSIZE REFRIGERATOR

Bright, light and cheery all the day long. Absolutely the last word in electrical equipment. Special effort has been made to give you a kitchen that will save you hours in your kitchen work.

OPEN
SAT., SUN. and DAILY
1:00 TILL DARK

TRADES ARRANGED TO SUIT YOU

HURRY . . .
COME OUT TODAY
Only A Few Left

LOW DOWN PAYMENT
Easy Monthly Payments

He's Smart To Live In
BRADMOOR

Victor Wickersham
REALTY
ORdway 2100

4625 41st ST. N.W. OFFICE OPEN DAILY UNTIL 9:00

Pre-Showing

DISTINCTIVE NEW HOME

4100 Oliver St., Chevy Chase, Md.

(Bewteen Chevy Chase Circle and Wisconsin Ave.)

Large real center hall, living room, dining room, kitchen, paneled den, 3 twin-bed size bedrooms, 2½ baths, extra large 3rd floor completely finished. Living porch, 2-car attached garage, lot over 100-foot frontage. Price, $34,950.

Out Wisconsin Ave. a few blocks past District Line to Oliver St., right to house.

Open Sunday, 1-5

EDMUND J. FLYNN

RE. 1218 Eves.—Mr. Flora, WI. 2388

OPEN TODAY, 11 TO 6

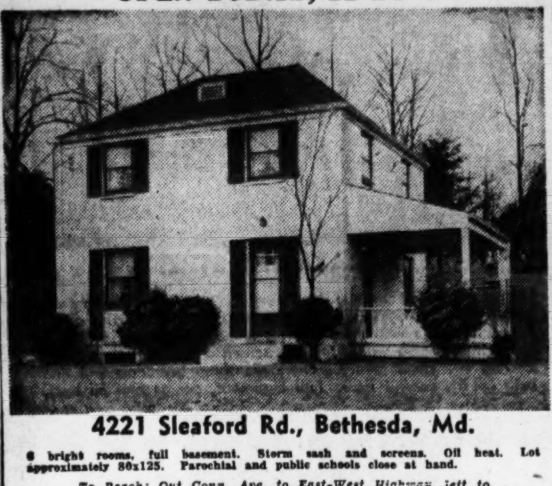

4221 Sleaford Rd., Bethesda, Md.

6 bright rooms, full basement. Storm sash and screens. Oil heat. Lot approximately 80x125. Parochial and public schools close at hand.

To Reach: Out Conn. Ave. to East-West Highway, left to Chelton Road (at Bethesda-Chevy Chase High School), right 2 short blocks to Lynbrook Road, right to home.

3518 Conn. Ave. THOMAS L. PHILLIPS WO. 7900

Over 25 Years Real Estate Service.

CHEVY CHASE, D. C.

5 bedrooms—2 baths

Open Sunday From 1 Till Dark

5329 42nd Place, N. W.

Well built stucco on tile home, with center hall, solarium, den, living and dining room and large kitchen (room for lavatory). Three bedrooms, bath and completely closed porch—quite useful as a bedroom—on second floor, and one very large bedroom and bath on third floor. Oil Hot-water heat and Bendix washer. One-car garage. Double lot. Attractive financing, with low cash payment if desired.

$21,500

To reach: Out Wisconsin Ave. to Jenifer, right to 42nd Pl., left to house.

WEAVER BROS., INC

Wash. Bldg. DI. 8300

Eves. and Sunday, Call Mr. Franklin at GL. 4456

Terrarium Is Good Year-Around Hobby

A good hobby serves a double purpose. It gives you personal enjoyment by keeping you busy the year-around and it provides worthwhile achievement at the same time.

You can see where a terrarium is a wonderful hobby, especially for you who are creative and like to watch your handiwork develop into an expression of your talents.

Since a terrarium is actually a miniature greenhouse, you can grow many things in it, from woodland ferns to tropical orchids.

Make your own by using a deep glass dish or fish tank and laying a pane of glass across the top. Fill the bottom with several inches of fiber or other mixture and plant the ferns and flowers you have selected.

There's an endless choice of growth—orchids, cacti, evergreens, heliotrope, begonias.

The Washington Post has prepared a booklet on house plants with a chapter on terrariums with details about suitable soil, air, heat and other contributing factors.

For building a terrarium as a hobby, for answers to your houseplant problems, see this helpful 40-page booklet.

Send 25 cents (coin) for "Success With House Plants and Flowers" to The Washington Post Reader Service, 243 West 17th st., New York 11, N. Y. Print name, address with zone, booklet title and No. 29.

2nd TRUST NOTES

Reasonable Rates Prompt Service

We will buy Second Trust Notes Secured on Improved Property

NATIONAL MORTGAGE INVESTMENT CORP.

1312 N. Y. AVE. N.W. NA. 5833

$4.95 GAL.

Exclusive Dealer

HUGH REILLY CO.

PAINTS SINCE 1888 GLASS

1334 N. Y. Ave. N.W. NA. 1703

FREE PARKING

ON LOT ACROSS THE STREET

BANKS—From Page 1

20,000 Rental Units Assured

Woodside Manor, 216-unit apartment project for veterans at 10108 Georgia ave., Silver Spring, Md. Banks & Lee, Inc., is the contracting firm

150 units, Washington blvd. and Colston dr., Chevy Chase, Md. **Westmoreland Terrace**, W. L. Roach Construction Co., 125 units, Fort Meyer dr. and N. 14th st., Arlington, Va.

Parkglen Apts., Jessie Johnson, 216 units, 5100 Columbia Pike, Virginia. **Frederick Courts**, Jesse Johnson, 164 units, 5050 Columbia Pike, Virginia. **Parkwood Apts.**, Jesse Johnson, 512 units, Baileys Cross Roads, Virginia. **Walter Reed Apts.**, Martin Brothers, 132 units, near Walter Reed Hospital. **Magnolia Gardens Apts.**, Southern Builders, Inc., 168 units, Columbia Pike, Arlington, Va. **Bradley Blvd. Apts.**, Albert W. Walker, 175 units, Chevy Chase, Md. **Queenstown**, Standard Construction Co., 1050 units, Queens Chapel rd. and Chillum rd., Maryland. **High Point Apts.**, Standard Construction Co., 300 units, Wheeler rd. and Barnaby rd. se. **Good Acre Apts.**, Standard Construction Co., 300 units, Piney Branch rd. near Florida ave. **Greenlawn Apts.**, Standard Construction Co., 101 units, New Hampshire ave and Eastern ave., near Takoma Park, Md.

Antenette Gardens, A. T. Carozza, 180 units, Benning rd. and Southern ave., near Marlboro Pike. **Barcroft Apts.**, DeLashmutt Bros., Inc., 425 units, George Mason Drive and Columbia Pike, Virginia. **Belleview Apts.**, George Lanrith, Arthur Rupley & Eugene P. Olmi, 1350 units, Fort Hunt rd. and Potomac River, Belle

Bass Circle Apartments, 110-unit multiple housing development for Negroes, located at 4508 B st. se. Karl W. Corby Co., contractor

Haven (Alexandria), Va. **Columbia Heights Apts.**, Harwood-Nebel Construction Co., 423 units, Glen Carlyn rd., Columbia Heights. **Hamilton Manor Apts.**, Shechy-Morrison & Hollinsworth, 244 units, Longfellow st. and Queens Chapel rd. **Inwood Apts.**, Jonathan Woodner Co., 192 units, 23d and Alabama ave. se. **Silver Hill Apts.**, Herman & Ben Cohen, 216 units, Suitland, Md. (Silver Hill). **Templeton Manor**, Colonial Construction Co., 500 units, Edmonston rd., Hyattsville, Md. **Pollard Gardens**, Mace Properties, 100 units, Pollard st. and Wilson blvd., Arlington, Va.

The Home Builder's Monthly

Western Union Sells N. Y. Office Building

New York, March 20.—The 24-story building housing home offices of the Western Union Telegraph Co., 60 Hudson st., has been sold to the Woodmen of the World Life Insurance Society of Omaha, Nebr., for $12,500,000 cash. David B. Gadlow was the broker.

The Western Union Telegraph Co. took a lease on the property which, together with a series of renewal options, extends over a period of 100 years.

Plans Being Drawn For C. U. Buildings

Architects are working on plans for two dormitory buildings, a classroom building and a chapel for Catholic University, it has been disclosed.

Dormitories will be three stories and basement, of limestone front. The classroom structure will be two stories and basement, of brick and cinderblock, measuring 49 by 223 feet. The chapel wil be one story, of brick construction.

Murphy & Locraft are architects. Working drawings have been started.

FHA to Insure 116-Unit Project In Prince Georges

A 116-unit rental housing project in Prince Georges County has been approved for FHA insured mortgage financing, Director James A. Hewitt, District FHA office, has announced.

Long Branch Apartments will be erected at Piney Branch and Old Bladensburg rds. by Roy and Elsie Hunt, financed by the American Security & Trust Co. with an FHA insured mortgage of $852,000. Project will consist of three-story structures containing 48 apartments of 3½ rooms and 68 of 4½-room units.

This brings to 171 the total of veterans' multifamily rental housing projects approved locally. They provide 14, 561 new housing units financed with $113,178,000 of FHA-insured mortgages.

Clamp-On Auto Fog Lens

A new item for the motorist is a clamp-on fog lens that fits all standard sealed beam headlights.

Hard to Get

LINOLEUM

We have all the Armstrong patterns in stock to choose from.

SINK TOPS BUILT & REPAIRED

Call for Free Estimate

THE LINOLEUM SHOP

2006 K St. N.W. NA. 1015

Open Sunday 1 to 6

1715 Corwin Drive

SILVER SPRING, MD.

Pre-war red brick Cape Cod with large room and bath on 1st floor, 2 large bedrooms and bath on 2nd floor. Gas h.-w. h., slate roof, screened side porch, attached garage, ½ block to all conveniences.

Price $20,950

To Reach: Out Ga. Ave. in Silver Spring ¾ mile north of traffic light at Center, turn right at Corwin to our "Open" sign.

15 Sussex Road Sligo Park Hills

Silver Spring, Md.

Brand new red brick Cape Cod. 7 rooms, 1½ baths (including bedroom or den and ½ bath on 1st floor) huge side porch, built-in garage, copper plumbing. Price $19,250.

To Reach: Out Piney Branch Rd. to Sussex Rd., turn right to our open sign.

308 Quackenbos St.

Brand-new detached brick with 3 bedrooms and two colored tile baths, 22½-ft. living room with fireplace, full dining room, large ultra modern kitchen with breakfast nook, full basement, air-conditioned heat, lavatory. Price $18,500. Terms.

To Reach: Out New Hampshire Avenue to Quackenbos St., turn right to our "Open" sign.

Wood-Conley Co. Realtors

8710 Georgia Ave., Silver Spring, Md.

SL. 5700

Michigan Park Section

"Avondale" Bungalow

with four-bedroom possibilities. Only one year old, this immaculate brick bungalow has living room, dining room, kitchen, two large bedrooms and tile bath on first floor, and stairway to second floor that has been roughed-in for two additional rooms. Gas air-conditioned heat, storm windows, and the entire yard is fenced with a white picket fence.

4910 Avondale Rd.

Come early as this home will be sold today.

$13,950

Open Sunday, 1 P. M. to Dark

Out Michigan Ave. to Eastern Ave. (District Line), left thru Avondale entrance, then left on Avondale Rd. to Open Sign.

J. Wesley Buchanan

Exclusively

1732 K Street N.W. MEtropolitan 1143

BARNABY WOODS

6621 31st Place N.W.

Open Today, 1 to 6

New center hall Colonial home located on wooded lot. Lovely living room with fireplace, dining room, large ultra modern kitchen, den and ½ bath. Second floor with 3 bedrooms, 2 baths. Full basement. Gas a.-c. heat, attached garage, large living porch. Priced for quick sale at $28,500 with $18,000 first trust at 4½ per cent.

Out Conn. Ave. to Nebraska Ave., right to Utah Ave., left to 31st Place, right to our open sign and house.

Chevy Chase Realty Co.

4420 Conn. Ave. EM. 1800

MORTGAGE LOANS

FHA-Construction

Monthly Payment Loans

INSURANCE

Fire—Casualty—Bonds

RENTALS

Property Management

Business Leases

H. L. RUST COMPANY

Established 1889

1001 15th St. N.W. NAtional 8100

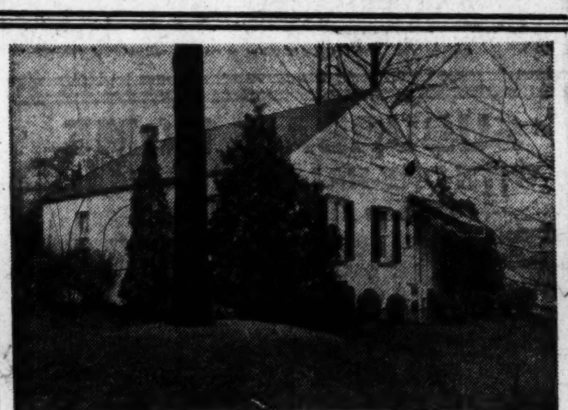

513 Schuyler Drive—Silver Spring

White brick, beautifully landscaped lot, enclosed by white picket fence. 1 block from shopping, transportation and schools. Has living room, dining room, kitchen, tile bath, 2 bedrooms with plenty of closets. Hot-water heat, expansion attic.

Price $13,500

OPEN 1 TO DARK TODAY

Drive out Piney Branch Road to Dale Drive, left on Dale Drive to Schuyler Drive, right to our sign

MARVIN J. DUNCAN & CO.

4420 Conn. Ave. OR. 0400

north south east west

YOU'VE SEEN THE REST . . NOW BUY THE BEST

ALL KINDS OF FOLKS FOR ALL KINDS of REASONS

Say.... "This Is The Best Buy In Town"

Indian Spring Hills

10 Sold Several Left

- ★ 2 STORY BRICK
- ★ 1½ Baths Includes 1st Floor Powder Room
- ★ FIREPLACE
- ★ SCREENED PATIO
- ★ COPPER PLUMBING
- ★ AC GAS HEAT
- ★ 3 LARGE BEDROOMS
- ★ DeLuxe REFRIGERATOR
- ★ FULL SIZE RANGE

AS LOW AS $3,500.00 DOWN

Priced Only **$16,950**

PAYMENTS AS LOW AS $63.65 MONTHLY

- LIFETIME ROOF
- SPACIOUS DINING ROOM
- TEAR-DROP LIGHT FIXTURES
- "YOUNGSTOWN" STEEL KITCHEN CABINETS
- TILE BATHS—1½ TIMES NORMAL SIZE
- PRE-FINISHED HARDWOOD FLOORS
- KILN-DRIED LUMBER THROUGHOUT
- COMPLETELY LANDSCAPED—FERTILE SOIL
- FINISHED BASEMENT SUITABLE FOR REC. ROOM

Spring Is Here!

COME OUT TODAY

Bring Your Entire Family

Now is the time to make your selection while the choice is still unlimited. Only 10 blocks from Hecht Co. Silver Spring Store and heart of the Silver Spring Shopping Center. Near bus lines, schools and Indian Spring Country Club. You may choose your own decorations.

Homes Built By

MELWOOD HOMES CORP.

ONE OF AMERICA'S LEADING BUILDERS

Open Daily, 1 to Dark

DIRECTIONS

From traffic light at Georgia Ave. and Colesville Pike go out Colesville Pike 12 blocks to Wickersham sign or Brewster Ave., turn right 1 block, turn right ½ block.

HOMES OPEN SAT. & SUN. 1 TILL DARK
OFFICE OPEN DAILY TILL 9:00

TRADES ACCEPTED TO SUIT YOU

Victor Wickersham REALTY

ORdway 2100

4625 41st ST. N.W.

BROOKDALE *Immediate Possession*

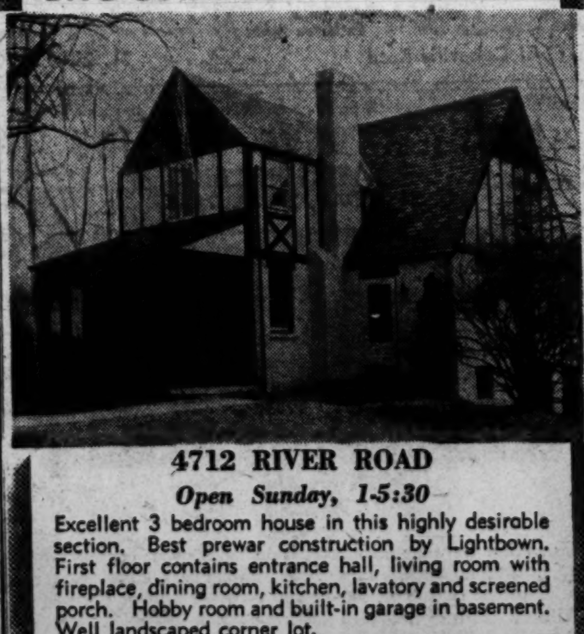

4712 RIVER ROAD

Open Sunday, 1-5:30

Excellent 3 bedroom house in this highly desirable section. Best prewar construction by Lightbown. First floor contains entrance hall, living room with fireplace, dining room, kitchen, lavatory and screened porch. Hobby room and built-in garage in basement. Well landscaped corner lot.

To Reach: Out Wisconsin Ave. to River Road (at Sears Roebuck & Co.), bear left on River Road across Western Ave. approximately 1½ blocks to house on left.

Marsteller, McCabe and Co. Inc.

WO. 1966

FIRST OFFERING

20 NEW HOMES

In A Desirable Section Of

SILVER SPRING

3 Bedrooms—1½ Baths—Den

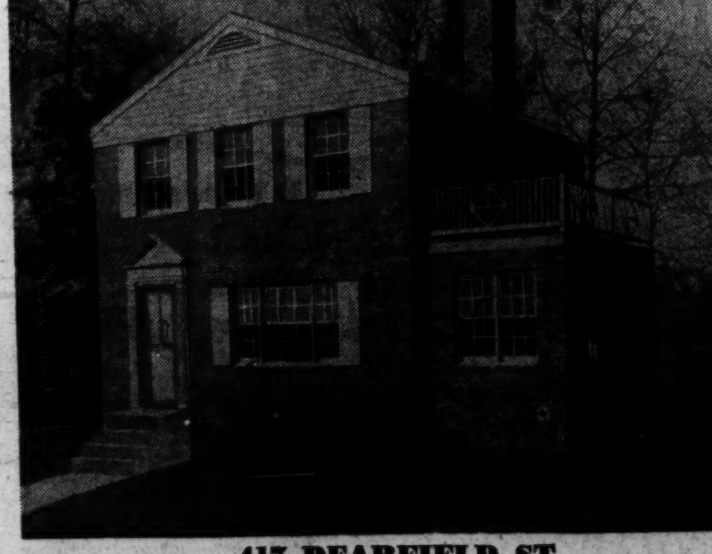

417 DEARFIELD ST.

Open 1 P. M. 'til Dark

— FEATURING —

- Delightful living room
- Open fireplace
- Guest size dining room
- Large de luxe kitchen
- 7 cu. ft. refrigerator
- Breakfast table
- Full basement with rear outlet
- Gas h.-w. hookup
- Filtered heat
- Copper plumbing
- Weather stripped

$3,250 Cash

Balance Like Rent—Trades Considered

To reach out 16th St. to D. C. line, bear right on Colesville Rd. to Dale Dr. (at Ki's Toll House) right 8 blocks to Dearfield, then left to open sign.

Built by Sligo Hills Corp.

R. J. SCOFIELD

8413 Ga. Ave. SLigo 5308—Eves. SLigo 5816

ATTENTION BUILDERS
500 Select Lots—All Utilities
New Hampshire Ave. Extended
(Near White Oaks Naval Ordnance Labratory)

Prominent builders are already buying blocks of lots in this subdivision as it is recognized as the fastest growing scetion in the Metropolitan Area.

Sold in Groups of 5 or More
Prices Start at $950 Excellent Financing

For Information Call
8632 Colesville Rd. — Realtors DREISEN-FREEDMAN INC. — Silver Spring, Md. SL. 1700
Exclusive Agents—Realtors

Modern Apartments Set for District Line Site

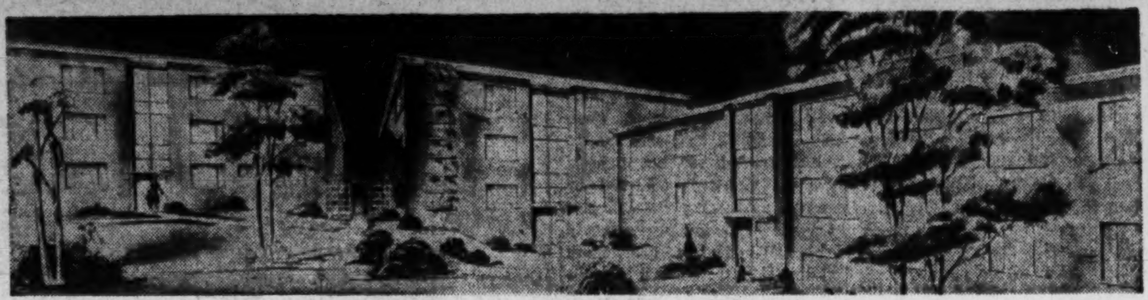

Architect Leon Brown's drawing shows modernistic styling of proposed 1020-unit "Glass Manor" apartment development at Indian Head rd. and Southern ave., in Prince Georges County

Plans for "Glass Manor," a 1020 unit garden-type apartment development on Indian Head rd. at the District line, in Prince Georges County, have been announced by Stanbern Construction Co., owner-builders.

The project will cover 55 acres at Southern ave. and Indian Head rd., including an 11-acre shopping center fronting on Southern ave. Stanley and Bernard S. Glassman were identified as principals in the corporation.

Construction is expected to start on the first section of eight buildings and 270 apartments within the next four weeks, according to Stanley Glassman. FHA-insured financing of $2,252,000 is contemplated.

The entire project is expected to be completed within three years and will house around 4000 residents. Glassman said no applications for apartments would be taken until a rental office was set up on the property about six months hence.

Buildings will all be two and three story walkups, of brick and cinderblock construction, and of modern design. Leon Brown is the architect, Pierre Ghent, land planner.

Facilities will be provided for a nursery, and a doctor's office, Glassman declared. Every building will have laundry facilities.

Glassman and his brother have erected 55 homes in Silver Spring under the name of Glassman Brothers.

Rep. Gwinn Will Address D. C. Builders

Representative Ralph W. Gwinn (R., N. Y.) will be the guest of honor and principal speaker at the spring dinner meeting of the Home Builders Association of Metropolitan Washington at the Statler, on March 31.

The speaker will discuss restrictive monopolistic and racketeering practices of labor unions as they affect housing. He is chairman of a House subcommittee which has been investigating labor racketeering in the construction industry.

His speech will reveal findings of his subcommittee gained from scores of hearings held in cities all over the United States.

Poland Reshuffling Its 9000 Lawyers

WARSAW (AP).—The 9000 lawyers in Poland are going to be reshuffled and distributed more evenly.

Under plans of the Ministry of Justice, districts short on lawyers will get a supply of legal talent from cities and towns having too much of it.

The ministry says barristers will be given a chance to choose their new place of abode, but those who balk will face compulsory transfers.

Governor's Job Covers Big Field

Springfield, Ill., March 20 (AP).—The people who open Gov. Dwight H. Green's mail never know what to expect.

One citizen asked the Governor to by him a 40-acre farm. He promised to pay the money back in three or four years.

A Chicagoan wrote that a noisy ventilating fan in the restaurant below his apartment kept him awake. He received an expression of sympathy.

An 11-year-old boy sent in a request for permission to go to Africa. The Governor advised him against the trip "unless your parents accompany you."

Almond Peach Tree Now 70 Years Old

Sydney March 20 (AP).—Flowering peach trees now blooming in California, the south of France and other temperate spots have been budded from a parent tree growing at Creswick, a country town in the Australian state of Victoria. The parent tree, now about 15 feet high with a trunk 1 foot through, is over 70 years old, according to its owner, Mr. T. Pollard.

The tree is an almond-peach hybrid, whose botanical label incorporates Pollard's name—Amygdalus Persica Pollardi.

Turner Gets $111,777 Store-Office Contract

Lee T. Turner, builder, has been awarded a $111,777 contract for erection of a store and other building at 1121 15th st. nw. by Dr. Israel Baker, 732 Quackenbos st. nw., owner.

Open 2 to 6 Today
BRICK BUNGALOW
6409 Knollbrook Dr.
HAMPSHIRE KNOLLS

Only 5 years old brick bungalow, living room, modern kitchen, 2 bedrooms, tile bath with shower, full basement and full attic. Gas a-c- heat.

Price, $10,950

New Hampshire Ave. 4/10th mile beyond District Line, 2 sharp right turns to open sign.

J. Leo Kolb, Inc.
Since 1902
1237 Wisc. Ave. MI. 2100

Open 11 to Dark
6400 Ager Road
Do you want more house for your money?

Here it is in a detached brick with 4 bedrooms (2 of them extra size), 2 baths, full basement, maximum closet space, on large lot, for $14,950.

To REACH: Out Michigan Avenue N.E., continue on Queens Chapel Road to Ager Road (first stop light) left for 2 miles to No. 6400 and our open sign.

COLONIAL Investment Co
RE. 6650

MODERN
Designed For The Discriminating Purchaser
2 Sold—Only 1 Left
3719 14th St. N.E.

This detached brick home features a spacious living room with dining alcove and fireplace, rear porch from living room, 1st floor den or bedroom and half bath. 2nd floor has 3 large bedrooms and bath.

Open Sunday, 1 to 6
Weekdays by appointment

To Reach: Out Rhode Island Ave. to 14th Street N.E., left to 3700 block and homes.

Designed-Built and For Sale By
Harry Poretsky and Sons, Inc.
1518 K Street N.W. NA. 5306

Builders Attention!!

Sixty-five desirable lots in Forest Heights. Each lot 7,500 square feet or more. Zoned for single family dwellings. Streets graded and gravelled, sewer and water available. Priced very low for quick sale.

W. B. ROWE
SPruce 0676 SPruce 0777-W

Silver Spring
BRICK BUNGALOWS
Why 31 Have Sold Already

*1. Attractive Cape Cod homes with picture windows. *2. Two badrooms and living room with double exposures. *3. Spacious kitchen-dinette with gas range and refrigerator. *4. Lovely colored tile bath. *5. Full basement, steel girder construction. *6. Hall stairway to attic easily finished for more bedrooms. *7. Gas a.-c. heat and white oak floors. *8. Finished asphalt streets with curbs.

Open Today, 10 to 6

To Reach: Out Georgia Ave. 1.8 miles from Colesville Traffic light to Hildrose Road (Banks and Lee sign) and left 1 block to homes.

J. J. Kahn Co.
Exclusive Agents

527
Buchanan St. N.W.
Open Today, 1 to 5
Row Brick Home and Income
$15,950
Northwest Realty
OL. 6867 Eves. WI. 7620

709 Wakefield Street, South
Arlington, Va.

Fine Stone Bungalow
Open Today, 1-6 P. M.

Beautiful level lot 109x200, large living room with fireplace, dining room, fully equipped kitchen, 2 bedrooms and bath. Very large unfinished second floor, full basement, large attractive recreation room with bath. Built-in one-car garage. Oil heat with hot water radiation. Venetian shades. Storm windows and doors. Transportation at door. 10c bus fare. Schools one block, churches 2 blocks, shopping 3 blocks.

Price $24,000

To reach: Out Columbia Pike to Wakefield St. right on Wakefield to our open sign and house.

J. WESLEY BUCHANAN
1501 Columbia Pike Arlington, Va.
CH. 1341 or OX. 2798

Live in the Beautiful
POTOMAC HUNT COUNTRY
BRADLEY FARMS
The Following Houses Will Be Open Today 1 to Dark

We are pleased to present the following 3 homes in this popular, fast-growing section of Montgomery County:

1. Out River Road 1.1 miles beyond Bradley Blvd. to our sign on right. 1¼ acres, large living room, fireplace, dining room, kitchen. 2nd floor 4 nice bedrooms and bath. Full basement and stairway to large attic. Slate roof. 3-car garage. Stable with 2 stalls.

$21,000—$6,000 Cash Required
HUNTER'S PARADISE

2. 1 block off River Rd. near Potomac on 8 acres, partially wooded, surrounded by large estate properties; house is partially finished. A beautiful studio living room with field stone fireplace, kitchen and bath now completed. Foundation for 3 additional rooms. Life really begins when and where hobbies start. This is the time and place to start. Rush! Be there early. Only $15,250

Out River Road 1.2 miles beyound Bradley Blvd. Watch for our open sign

3. Almost new modern bungalow on 1 acre corner lot on highway. Living room, fireplace, side porch, nice dining room and fully equipped modern kitchen. 2 bedrooms and tile bath. Full basement with oil air-conditioned heat. Stairway to unfinished attic. Price only $14,950.

Out River Road 1.2 miles beyond Bradley sign on right at corner of Mill Rd. and Potomac Road.

SAMUEL E. BOGLEY
7004 Wisc. Ave. Realtor WI. 1320—WI. 5500

MONEY TO LOAN
1st Deed of Trust Only
Minimum Interest Rates
G. CALVERT BOWIE
15th St. at New York Ave.
Suite 404-8, Washington Bldg.
REpublic 7121
Correspondent—The Mutual Life Insurance Company of New York

BUILDERS, REALTORS AND VETERANS
G. I. HOME LOANS
FHA AND CONVENTIONAL
Frederick W. Berens, Inc.
MORTGAGE BANKERS
1528 K Street N.W. NA. 9141

A COUNTRY ESTATE
$22,500
9504 Jones Mill Road
(Beach Drive, Extended)

Full acre of land overlooking Rock Creek Park. Gracious center hall Dutch Colonial, splendid, sound, modern home, large living room, dining room, kitchen, sunroom or den and screened porch. 2d floor: 4 roomy bedrooms and bath, finished attic, new heating plant, oil hot-water heat, attached garage, fruit trees, vegetable garden.

OPEN TODAY, 1 TO 6

Drive out East-West Highway to Beach Drive, turn north about 1 mile to open sign near Small's Nursery.

JAMES C. TIPTON
5009 Wisconsin Avenue N.W.
WO. 3211 OR. 1403

FAIRLAWN
Price Reduced to
$12,500

Semi-detached brick home, 5 good sized rooms and bath, gas heat. Possession with deed. See this house. A good residential area.

Adelbert W. Lee
3211 Penna. Ave. S.E.
VI. 1000

"SOMETHING NEW IN HOME COMFORT"
Spring Is Here!!
"New Hampshire Gardens"
DESIGNED AND BUILT BY LEADING ARCHITECTS & BUILDERS

● DIRECTIONS ●
Out New Hampshire Ave. to 7600 block and Victor Wickersham sign, which is 1.6 miles beyond District Line, left on Holton Lane 1 block, right one block to open sign.

★ CLOSE TO SCHOOLS
★ EASY TRANSPORTATION
★ CUSTOM BUILT
★ EASY PAYMENTS

School bus comes within one block of your home which makes this an ideal community for your children. New shopping center being constructed only 2½ blocks from your home in New Hampshire Gardens. See these outstanding homes today.

Beat The Price Rise . . . BUY NOW – SAVE $1000.00
"Qualified Purchasers May Buy These Homes On G. I. Loan"

CHECK THESE FEATURES THESE VALUES

- HAND STIPPLED WALLS
- KILN-DRIED LUMBER
- COPPER PLUMBING
- 3 MASTER-SIZE BEDROOMS
- Insulated Steel Casement Picture Windows
- MULTI-COLORED 2½ BATHS
- HEAVY SLATE ROOF
- HEATED GARAGE
- CORBIN DELUXE HARDWARE
- GLASS SHOWER DOORS
- MIRRORED FIREPLACE
- FULL WATERPROOF BASEMENT
- AC GAS HEAT
- ULTRA MODERN KITCHEN
- "Breakfast-Nook Accommodates 6 Oklahomans"
- SPACE FOR REC. ROOM IN BASEMENT
- INSULATED-WEATHER STRIPPED

Priced For Immediate Sale
$20,000 to $23,000
$16,000 1st trust—$116.59 monthly
IMMEDIATE OCCUPANCY
Only 7 Left
"Choice of 4 Different Designs"

TRADES WE CAN ARRANGE A TRADE TO SUIT YOU

● Here are the home that will solve that home problem. Spacious living rooms. Smart, time saving kitchen that will make your kitchen problems just a breeze. Beautiful rustic surroundings, trees are over 100 years old. Complete house is furnished by Lansburgh Bros. Trade your equity in your present house for this new, modern home. Outstanding design by America's finest architect and builders. Come out and buy today, move in when you are ready.

● **OPEN SUNDAY & DAILY TILL DARK**

Homes Built By
GORIN BROS. INC.
We can arrange a trade to suit you.

Victor Wickersham
REALTY
ORdway 2100

OFFICE OPEN DAILY TILL 9

Chevy Chase, D. C.

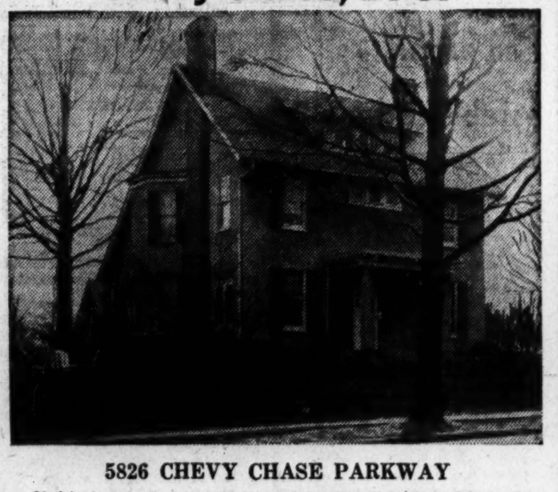

5826 CHEVY CHASE PARKWAY

Ideal for large family, just across the street from Blessed Sacrament School and Church. Very convenient to public schools, stores, churches, transportation. 1st floor: living room, library, dining room, large kitchen, 2 porches and a pantry; convertible into lavatory or breakfast room. 2nd floor: 4 corner bedrooms and bath. 3rd floor: 1 bedroom, storage attic and a room having a hand basin which is suitable for an extra bathroom. Basement; oil hot-air heat, recreation room, laundry and toilet; one-car garage.

OPEN SUNDAY, 1 UNTIL 6

To Reach: By automobile or bus out Conn. Ave. to Chevy Chase Circle, right at Chevy Chase Circle-Chevy Chase Parkway, right ½ block to house

Exclusively with
WALKER AND DUNLOP, INC.
Realtors
1200 15th St. N.W. DI. 0222 Eves., Mr. Devereux, EM. 8654

WOODSIDE FOREST

1539 RED OAK DRIVE
SILVER SPRING, MD.

A custom-built home of distinction situated on a large beautifully landscaped wooded lot, featuring numerous flowering dogwood, outdoor fireplace, play yard and outdoor lighting facilities. The home contains well proportioned living room and dining room, a modern kitchen with breakfast space and a lavatory on the first floor. The second floor presents three well planned bedrooms and two tile baths with the most modern fixtures. A large screened porch overlooks the grounds, underneath is a roomy built-in garage. Heated by gas hot-water heat through recessed radiators. This is truly a home of quality and charm of the finest prewar construction.

OPEN ONE TO SIX
MR. TED BAIR ON THE PREMISES

TO REACH: Straight out Georgia Ave. from Silver Spring traffic light to Columbia Blvd., right two blocks to our "Open" sign on property.

EXCLUSIVE AGENTS
JAMES L. DIXON & CO.
1022 17th Street N.W. EX. 5760—Evenings & Sunday, SLigo 5322

SLEEPY HOLLOW
Falls Church, Va.

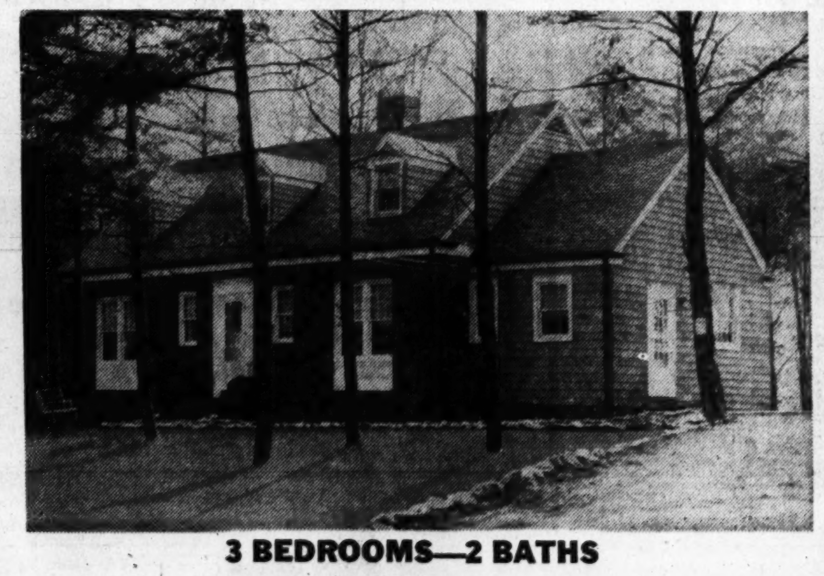

3 BEDROOMS—2 BATHS

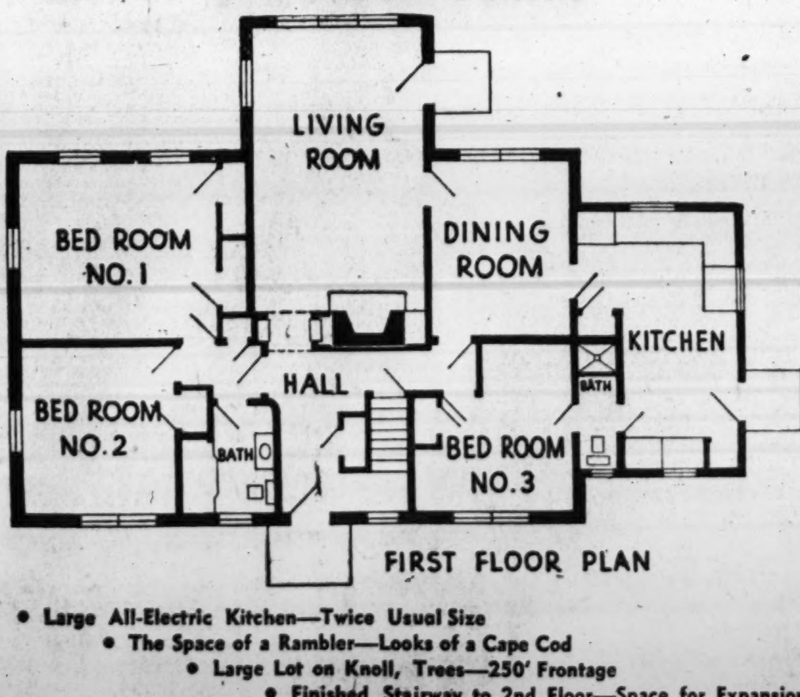

- Large All-Electric Kitchen—Twice Usual Size
- The Space of a Rambler—Looks of a Cape Cod
- Large Lot on Knoll, Trees—250' Frontage
- Finished Stairway to 2nd Floor—Space for Expansion

EXCELLENT CONSTRUCTION PERSONALLY SUPERVISED BY OWNER

Open Today, 1 to 6 P. M.

To Reach: From Memorial Bridge out Lee Boulevard (Route 50 to Seven Corners, ¾'s around circle to Sleepy Hollow Rd., right on Sleepy Hollow Rd. to Nicholson St. (1st street on left), turn left ½ block to house.

GEO. H. RUCKER CO.
1403 S. Courthouse Rd., Arlington OXford 0197

GARDEN

5 Strong 2-3 Yr. old EVERBLOOMING ROSES $2.29 Post Paid

10 for $4.39—25 for $10.00

Will Bloom Few Weeks After Planting

GOLDEN OPHELIA, clear lemon yellow; RAPTURE, salmon, flesh and gold; POINSETTIA, scarlet; BRIARCLIFF, pink; TALISMAN, copper, gold and apricot. GLADIOLUS—a collection of foremost varieties. Rainbow mixture . . . 25 for $1.20.

Shipped at your planting time

FREE CATALOG—Lists Roses for every purpose; Perennials, Flowering Shrubs, Trees, Bulbs.

REYNOLDS FARMS

R. F. D. 7 South Norwalk, Conn.

Honorable Treatment Guaranteed

GARDENS

• BLUEBERRY PLANTS •

WHOLESALE AND RETAIL

One, two and three years. Certified. Early midseason and late varieties, bargain prices.

GALLETTA BROS., BLUEBERRY FARMS HAMMONTON, NEW JERSEY

DEPENDABLE

SHADE TREE CARE

DIAL CH. 3141

FORMAN & BILLER

TREE EXPERT CO.

Est. 1919

Government workers! For news you need, read Jerry Kluttz's "Federal Diary."

Thos. J. Owen & Son, Auctioneers

NINE-STORY OFFICE BUILDING AT PUBLIC AUCTION BY COURT ORDER FORECLOSING DEED OF TRUST

THE SECURITIES BUILDING

729 15th Street Northwest

WASHINGTON, D. C.

(Heart of the Financial District)

Thursday, March 25, 1948

Three O'Clock P.M.

Terms: All Cash; Subject to Court Approval.

Deposit: $20,000, Cash or Certified Check, or in lieu thereof, notes secured by said deed of trust.

Walter M. Bastian, Trustee
National Press Building, Wash., D. C.

Dale D. Drain, Trustee
1422 F Street N.W., Wash., D. C.

Note: For further details communicate with trustees.

Don't Dwarf House With Overlarge Shrubs

Low, Modern Homes Need Small Annuals

Landscape planting about a house should be a decoration, carefully planned to enhance the beauty of the building, completing an attractive picture as it is viewed from the street.

When tall trees dwarf the house, and overlarge shrubs and evergreens hide it, and prevent the occupants from seeing out of the windows, the planting has not achieved its purpose.

Examples of such failures are frequently given by modern one-story homes planted with the shrubs and evergreens which have long been the conventional materials to use about two-story homes with high basements, which needed a band of green to "tie them to the ground."

One-story houses, with the main floor little higher than ground level, demands a different treatment, by which they will not be made to seem lower, but broader, an effect which is achieved by emphasizing the horizontal line.

Only low growing plants should be planted in front of low homes; and the brightly colored annuals of dwarf habit are widely accepted as the most suitable plants for this purpose. Their color gives a welcome touch, and they leave the view from windows unobstructed.

Seed may be started early in seed boxes indoors, and grown to a size suitable for transplanting by the time the soil can be prepared. There are many varieties which will grow quickly from seed sown directly in the border where the plants are to grow, and they will bloom until freezing weather comes in the fall. Besides providinng a decoration for the house, many annuals are suitable for cutting, to be used in the house.

Dwarf double French marigolds, for planting next to the house, as shown in the illustration, come in tones of orange, yellow and maroon, with several two-tone blends of these colors. Alyssum Violet Queen, used as a ribbon planting in the foreground, blooms freely all summer, retaining its deep violet coloring in hot weather.

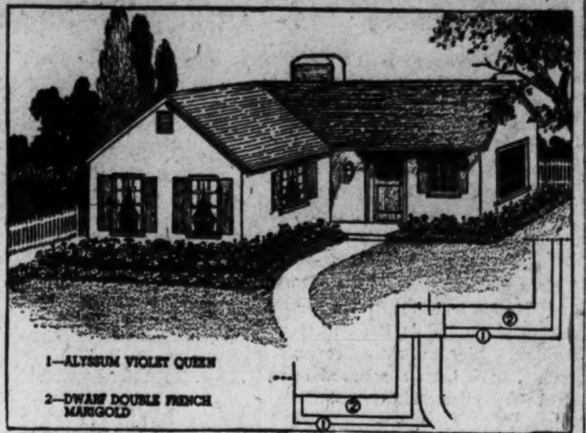

By Emphasizing the Horizontal Line, Flower Borders Make One-Story Houses Appear Larger

OPEN TODAY 2-6 P. M.

7522 12th St, N.W.

At $29,500 the Best Buy in Years

5 Bedrooms, 4 Baths in Beautiful

SHEPHARD PARK

A Fine Brick House

On the first floor a large entrance hall, large living room, huge dining room. Recreation room and bar. Maid's room with bath in the basement. All closets are cedar lined and there is a wonderful cedar lined storage closet in the attic. Very nice lot. 2-car detached brick garage.

You Must Inspect

BLANKEN, PRESS & TIPP, Inc.

STerling 9316. Eves. & Sunday RAndolph 1419.

POULTRY DEALERS

QUALITY CHICKS—U. S. Approved, Pullorum Controlled, Barred Rocks, New Hampshires, Hamp-Rock Crosses or White Leghorns $7.95 per 100; Heavy Breeds assorted $6.95 per 100. Leghorn Pullets $13.95 per 100. Mail orders filled. Live delivery guaranteed. Gem Poultry, 1631 Vine St., Phila. 3, Pa.

CURT'S DANDY CHICKS

Immediate Shipment. All Breeds Bloodtested Bar and W. Rocks, N. H. Reds, Cr. Breeds, Wh. Leghorns. NO CULLS—NO CRIPPLES. Our Selection and Sex. Order Direct from ad, per 100 .... $4.90

Curt's Chickery, Box B, McAlisterville, Pa.

GARDEN

FREE PLANT CATALOG

Send Today For This Valuable Colored Berry Book. Describes and illustrates in colors the leading varieties of Strawberries, Blueberries, Raspberries, Blackberries, Grapes, Asparagus, Etc. Gives complete culture directions written by a lifelong berry grower. Tells how we grow our selected strain Townsend's Guaranteed Plants. Every gardener and fruit grower should have this book. A postal will bring your FREE COPY

TOWNSEND NURSERIES

L. SHERMAN TOWNSEND, Mgr.

62 VINE STREET, SALISBURY, MARYLAND

CHICKS C. O. D.

Pay Postman F. O. B. Hatchery

Our Selection

$4.95 PER 100

N. H. & R. I. Reds, Bd. & Wh. Rocks, Blk., Wh. Br. or Buff Leghorns, Anconas, Minorcas, Red Rock & Rock Red Cross & Assorted. All Hatchery surplus from reliable hatcheries. 100% live arrival guar. State Breed desired and we will ship them if available.

GEO. H. MILLER

Box P Richfield, Pa.

HOME GARDEN BERRY COLLECTION

Consisting of the following Berry Plants:

25 Cumberland Raspberry—Best Blackcap.
25 Latham Raspberry—Most popular Red.
25 Famous Thornless Boysenberry.
50 New Streamliner Everbearing Strawberry.
100 Blakemore Strawberry—Popular early Berry.

This Complete 225-Plant Berry Collection—Special Offer No. 52-D, $16.65 Postpaid.

Write for Free Copy New 48-Page Planting Guide in full color.

Waynesboro Nurseries

WAYNESBORO, VIRGINIA

Amazing—Yet True!

Terra-Lite BRAND **VERMICULITE PLANT AID**

HELPS FLOWERS AND PLANTS GROW BETTER . . . FASTER!

- Lightens Heavy Soil
- Aeorates Soil
- Holds Moisture Longer
- Aids Seed Germination
- Makes Ideal Mulch

GET TERRA-LITE NOW!

Bolgiano's

411 N. Y. Ave. N.E. FR. 4800
607 E Street N.W. NA. 0091

Store Hours—8 to 5:30 Daily

*Terra-Lite is the trademark of Universal Zonolite Insulation Co.

GIVE YOUR LAWN A GOOD START

SACCO MAKES THINGS GROW

Sacco is a quality grass-food at a reasonable price—and a little goes a long way, making it economical to use. Whether you have a small or a large lawn, remember Sacco makes things grow!

5 lbs. 45c

10 lbs., 80c 50 lbs., $2.50
25 lbs., $1.45 100 lbs., $3.75

Bolgiano's

411 N. Y. Ave. N.E. FR. 4800
607 E Street N.W. NA. 0091

Store Hours—8 to 5:30 Daily

Know the talk of the town! Read Bill Gold's column, "The District Line."

Special COMPLETE TILED BATHROOM

For the next two weeks we will accept orders to tile any average bath as follows:

For the walls—PLASTIC TILE This is a real tile, beautiful, durable and easy to clean. Not a substitute tile.

For the floor—RUBBER TILE Genuine rubber, lasts a lifetime soft to walk on. Colors to match the walls.

And a set of fixtures These are porcelain recessed wall fixtures in either black or white.

ALL THIS FOR ONLY $195.00

TERMS: No cash at all, payments only $1.44 per week, payable monthly. First payment two months after tile work is completed.

Phone TW-2616 Right Away

D. C. PLASTIC TILE COMPANY

2524 Pennsylvania Ave. S.E.

H. L. RUST COMPANY

Established 1889

COMPLETE INSURANCE PROTECTION

1001 Fifteenth Street, N.W. Telephone NATIONAL 8100

WHETHER it is fire insurance, automobile insurance, or any other form of insurance, the first essential is insurance that protects.

TO provide protection of property investment, policies should be written by an experienced agency in strong and long established companies.

THE facilities of our insurance department for complete and dependable protection are at your disposal.

STATEMENT OF THE CONDITION OF THE

Aetna Casualty and Surety Company

Of Hartford, Connecticut, on the 31st day of December, 1947.

INCOME

Net premiums	$71,036,060.17
Total interest and rents	3,567,268.49
Other income	413,661.85
Total income	$75,016,990.51

DISBURSEMENTS

Net amount paid for losses	$25,380,847.90
All other disbursements	36,431,443.42
Total disbursements	$61,812,291.32

ASSETS

Real estate	$1,421,470.94
Mortgage loans on real estate	130,713.73
Bonds and stocks (Book value)	105,836,842.42
Cash in company's office	3,358.50
Deposits in banks	10,496,126.91
Premiums in course of collection	12,057,353.30
Interest and rents due or accrued	319,018.22
All other assets	2,494,643.37
Gross assets	$132,759,527.39
Deduct assets not admitted	301,971.50
Totals admitted assets	$132,457,555.89

LIABILITIES

Total unpaid claims	$46,595,184.51
Total unearned premiums	38,208,670.50
Other liabilities	7,316,624.42
Contingency Reserve	$5,050,000.00
Capital paid up	6,000,000.00
Surplus over all liabilities	29,287,076.46
Total	$132,457,555.89

NET PREMIUMS WRITTEN DURING THE YEAR

	Total	District of Columbia
Accident	$33,644.54	$5,485.95
Auto liability	19,748,185.69	140,621.35
Liability other than auto	9,734,576.63	109,918.25
Workmen's compensation	21,589,954.47	145,086.33
Fidelity	1,701,825.52	32,179.19
Surety	2,981,308.89	50,815.89
Plate glass	800,635.37	10,864.64
Burglary and theft	3,572,985.73	54,871.84
Machinery	11,623.70	....
Auto property damage	8,537,806.42	79,908.83
Auto collision	23,083.61	....
Property damage and collision other than auto	1,190,713.16	16,402.36
Sprinkler	1,108,716.24	5,744.11
Totals	$71,036,060.17	$651,898.74

RAWDON W. MYERS, Vice President.
L. W. SANDERS, Asst. Secretary.
Subscribed and sworn to before me this 2nd day of February, 1948.
(Seal.) W. W. PIERSON, Notary Public.
My commission expires March 31, 1950.

STATEMENT OF THE CONDITION OF

The Travelers Fire Insurance Company

Of Hartford, Connecticut, on the 31st day of December, 1947.

INCOME

Net premiums	$32,344,565.77
Total interest and rents	898,051.52
Other income	252,111.86
Total income	$33,494,729.15

DISBURSEMENTS

Net amount paid for losses	$12,738,608.31
All other disbursements	16,001,456.26
Total disbursements	$28,740,064.57

ASSETS

Bonds and stocks	$37,959,034.00
Deposits in banks	6,122,996.95
Agents' balances	5,699,625.88
Interest and rents due or accrued	121,807.40
All other assets	320,868.45
Gross assets	$50,224,332.68
Deduct assets not admitted	359,005.08
Total admitted assets	$49,865,327.60

LIABILITIES

Net unpaid claims	$5,455,136.00
Total unearned premiums	32,357,484.56
Other liabilities	2,960,336.58
Special surplus funds	750,783.21
Capital paid up	2,000,000.00
Surplus over all liabilities	6,341,587.25
Total	$49,865,327.60

NET PREMIUMS WRITTEN DURING THE YEAR

	Total	District of Columbia
Fire	$16,834,690.65	$104,063.44
Ocean marine	15,142.86	....
Motor vehicles	7,712,370.75	149,359.25
Earthquake	6,395.78	532.91
Inland navigation and transportation	3,913,963.79	36,469.82
Tornado, windstorm, cyclone (except growing crops)	112,669.49	75.80
Sprinkler leakage	74,587.49	843.67
Riot, civil commotion and explosion	117,017.97	16.61
All other extended coverage	3,365,245.92	21,423.77
Aircraft	192,481.07	11.99
	$32,344,565.77	$312,797.26

G. W. BAKER, Vice President.
W. R. REARICK, Secretary.
Subscribed and sworn to before me this 16th day of February, 1948.
(Seal.) MILTON S. BUTTON, Notary Public.

STATEMENT OF THE CONDITION OF THE

Firemens Insurance Co.

Of 10 Park Place, Newark, N. J., on the 31st day of December, 1947.

INCOME

Net premiums	$34,402,638.74
Total interest and rents	1,925,373.05
Other income	6,373,853.69
Total income	$42,701,885.48

DISBURSEMENTS

Net amount paid for losses	$13,649,220.34
All other disbursements	18,486,467.82
Total disbursements	$32,135,688.16

ASSETS

Real estate	$3,804,482.94
Mortgage loans on real estate	1,393,661.35
Bonds and stocks	53,999,383.64
Cash in company's office	945,778.00
Deposits in banks	6,247,380.46
Agents' balances	2,658,085.48
Interest and rents due or accrued	74,953.39
All other assets	2,501,975.08
Gross assets	$71,625,700.34
Deduct assets not admitted	910,946.77
Total admitted assets	$70,715,753.57

LIABILITIES

Net unpaid claims	$7,234,542.92
Total unearned premiums	32,643,656.01
Other liabilities	7,303,064.22
Capital paid up	13,500,000.00
Surplus over all liabilities	10,033,490.42
Total	$70,714,753.57

NET PREMIUMS WRITTEN DURING THE YEAR

	Total	District of Columbia
Fire	$18,470,352.22	$41,051.21
Ocean marine, excluding War Risks	1,466,867.28	1,223.20
Motor vehicles	8,233,567.28	7,408.97
Earthquake	41,060.15	67.20
Inland navigation and transportation	1,994,994.65	1,928.64
Tornado, windstorm and cyclone	287,254.67	25.87
Hail	6,367.37	....
Sprinkler leakage	30,325.48	....
Riot, civil commotion and explosion	94,016.17	....
All other	3,779,853.47	5,825.63
	$34,402,658.74	$57,530.72

W. J. SCHMIDT, President.
E. C. Houghton, Secretary.
Subscribed and sworn to before me this 26th day of February, 1948.
(Seal.) HENRY G. LAMPUS, Notary Public.

STATEMENT OF THE CONDITION OF

The Standard Fire Insurance Company

Of Hartford, Connecticut, on the 31st day of December, 1947.

INCOME

Net premiums	$4,932,840.08
Total interest and rents	278,172.67
Other income	96,926.30
Total income	$5,307,939.05

DISBURSEMENTS

Net amount paid for losses	$1,633,385.23
All other disbursements	2,326,199.54
Total disbursements	$3,959,584.77

ASSETS

Bonds and stocks	$8,330,329.26
Cash in company's office	2,672.13
Deposits in banks	1,336,546.03
Agents' balances	818,160.01
Interest and rents due or accrued	25,639.26
All other assets	87,190.68
Gross assets	$10,800,537.37
Deduct assets not admitted	152,393.74
Total admitted assets	$10,648,143.63

LIABILITIES

Net unpaid claims	$745,715.78
Total unearned premiums	5,445,836.39
Other liabilities	385,989.25
Contingency reserve	500,000.00
Capital paid up	1,000,000.00
Surplus over all liabilities	2,570,602.21
Total	$10,648,143.63

NET PREMIUMS WRITTEN DURING THE YEAR

	Total	District of Columbia
Fire	$3,041,269.71	$30,546.46
Motor vehicles	291,196.63	....
Earthquake	2,246.12	....
Inland navigation and transportation	872,905.84	12,176.85
Tornado, windstorm and cyclone	22,601.08	36.15
Extended coverage	645,642.66	6,989.50
Sprinkler leakage	6,382.53	4.07
Riot, civil commotion and explosion	16,524.82	12.05
Aircraft	33,947.12	31.69
Miscellaneous property damage	123.57	....
	$4,932,840.08	$49,796.77

RAWDON W. MYERS, Vice President.
H. SMITH, Secretary.
Subscribed and sworn to before me this 16th day of February, 1948.
(Seal.) W. W. PIERSON, Notary Public.
My commission expires March 31, 1950.

STATEMENT OF THE CONDITION OF

The London Assurance

Of London, England, on the 31st day of December, 1947.

INCOME

Net premiums	$6,829,499.34
Total interest and rents	351,696.10
Other income	401,435.50
Total income	$7,582,630.94

DISBURSEMENTS

Net amount paid for losses	$3,692,553.68
All other disbursements	3,173,798.06
Total disbursements	$6,866,351.74

ASSETS

Bonds and stocks	$10,554,768.12
Cash in company's office	1,350.00
Deposits in banks	1,419,075.27
Agents' balances	726,346.67
Interest and rents due or accrued	31,964.50
All other assets	1,219,682.64
Gross assets	$13,953,187.20
Deduct assets not admitted	104,781.86
Total admitted assets	$13,848,405.34

LIABILITIES

Net unpaid claims	$2,591,119.03
Total unearned premiums	5,459,856.58
Other liabilities	953,318.91
Capital paid up Statutory deposit	500,000.00
Surplus over all liabilities	4,344,110.82
Total	$13,848,405.34

NET PREMIUMS WRITTEN DURING THE YEAR

	Total	District of Columbia
Fire	$2,676,443.98	$4,646.28
Ocean marine	2,392,305.53	
Motor vehicles	607,092.75	393.56
Earthquake	10,247.41	
Inland navigation and transportation	609,590.71	57.04
Tornado, windstorm, and cyclone	20,745.28	—8.32
Sprinkler leakage	6,464.47	
Riot, civil commotion, and explosion	—6,100.04	—2.95
Extended coverage	435,813.70	....
Aircraft	36,894.45	694.21
	$6,829,499.34	$5,782.82

F. W. MAASEN, Branch Secretary.
Subscribed and sworn to before me this 8th day of March, 1948.
(Seal.) CHAUNCEY M. DEPEW, Notary Public.
Commission expires March 30, 1948.

STATEMENT OF THE CONDITION OF

The Queen Insurance Company of America

Of New York, N. Y., on the 31st day of December, 1947.

INCOME

Net premiums	$19,638,756.48
Total interest and rents	893,658.01
Other income	358,805.61
Total income	$20,891,220.10

DISBURSEMENTS

Net amount paid for losses	$8,526,258.41
All other disbursements	9,536,862.32
Total disbursements	$18,063,120.73

ASSETS

Bonds and stocks	$33,775,045.47
Deposits in banks	1,974,111.29
Agents' balances	1,164,649.05
Interest and rents due or accrued	119,211.44
All other assets	1,002,152.34
Gross assets	$38,035,139.59
Deduct assets not admitted	356,065.10
Total admitted assets	$37,679,074.49

LIABILITIES

Net unpaid claims	$5,280,438.49
Total unearned premiums	17,851,879.89
Other liabilities	3,233,085.22
Capital paid up	5,000,000.00
Surplus over all liabilities	6,313,670.89
Total	$37,679,074.49

NET PREMIUMS WRITTEN DURING THE YEAR

	Total	District of Columbia
Fire	$11,948,217.65	$27,054.68
Ocean marine Ex. war risks	1,571,923.11	786.86
Motor vehicles	2,414,078.54	9,046.04
Earthquake	68,251.85	68.54
Inland navigation and transportation	983,663.05	4,168.97
Tornado, windstorm and cyclone	86,269.36	12.48
Extended coverage	1,925,772.78	3,217.63
Sprinkler leakage	99,293.22	26.90
Riot, civil commotion and explosion	40,609.66	—473.58
Aircraft	296,583.68	256.20
Ocean marine, war risks only	204,093.58	....
	$19,638,756.48	$44,164.72

J. L. ERHARDT, President.
JAS. B. CLANCY, Secretary.
Subscribed and sworn to before me this 5th day of March, 1948.
(Seal.) EDNA WALZ, Notary Public.
Commission expires March 30, 1949.

STATEMENT OF THE CONDITION OF THE

Fidelity-Phenix Fire Insurance Co. of New York

Of 80 Maiden Lane, New York 8, New York on the 31st day of December, 1947.

INCOME

Net premiums	$41,959,459.98
Total interest and rents	5,042,747.46
Other income	2,391,425.20
Total income	$49,393,632.64

DISBURSEMENTS

Net amount paid for losses	$18,306,657.78
All other disbursements	21,322,497.82
Total disbursements	$39,629,155.60

ASSETS

Real estate	$139,778.91
Bonds and stocks	128,510,792.00
Deposits in banks	6,248,986.14
Agents' balances	6,023,178.43
Interest and rents due or accrued	184,741.40
All other assets	357,053.64
Gross assets	$141,464,530.52
Deduct assets not admitted	320,531.46
Total admitted assets	$141,143,999.06

LIABILITIES

Net unpaid claims	$13,079,952.60
Total unearned premiums	34,783,074.77
Other liabilities	4,816,676.14
Capital paid up	15,000,000.00
Surplus over all liabilities	73,464,295.55
Total	$141,143,999.06

NET PREMIUMS WRITTEN DURING THE YEAR

	Total	District of Columbia
Fire	$22,229,509.50	$26,873.52
Ocean marine excluding war risks	2,889,214.67	506.22
Motor vehicles	7,867,828.76	17,092.92
Earthquake	93,226.78	....
Inland navigation and transportation	2,860,217.32	—191.50
Tornado, windstorm, and cyclone	858,222.00	....
Hail	1,109,677.34	....
Sprinkler leakage	93,912.92	—18.17
Riot, civil commotion, and explosion	124,126.72	—4.53
Ocean marine war risks only	256,872.74	.50
All other	3,576,651.23	5,002.57
	$41,959,459.98	$49,261.53

WM. P. DOOLEY, Vice President.
R. F. RIEDER, Secretary.
Subscribed and sworn to before me this 25th day of February, 1948.
(Seal.) WM. A. WEBER, Notary Public.
Commission expires March 30, 1949.

DOORS

PARQUET and STRIP [OAK] **FLOORING**

LOW PRICES
GOOD DELIVERY

R. P. Dove AND ASSOCIATES

1025 CONN. AVE.
SUITE 210
REpublic 6966

SOW CAPITOL PARK LAWN GRASS SEED NOW

for a lush green lawn all summer long!

Sow Capitol Park Lawn seed this Spring for your carpet of lush green grass. It's the result of 50 years' experience—a carefully selected, well-balanced blend of high-quality recleaned seed that produces fine-bladed, deep-rooted grass that remains strong and beautiful the year around. In the Washington area—it's the answer to lawn problems.

lb. 60c
3 lbs. $1.75
5 lbs. $2.85
10 lbs. $5.50
25 lbs. $13.50

Bolgiano's

411 N.Y. Ave N.E. FR. 4800
607 E St. N.W. NA. 0091

Store Hours 8 to 5:30 Daily

QUAINT ACRES **NURSERIES**

5 MILES FROM SILVER SPRING ON THE COLESVILLE ROAD, ROUTE 29

COMPLETE LINE OF NURSERY STOCK
CASH AND CARRY
OR WE WILL DELIVER
REASONABLE PRICES ON EVERGREENS, SHRUBS, SHADE TREES, ROSES, PERENNIALS AND GARDEN SUPPLIES
OPEN SUNDAYS
SH. 5810

MOVING

LOCAL AND LONG DISTANCE

United States Storage Co.

418 10th St. N.W. Phone ME. 1843

PRECISION BUILT HOMES

36 Models—2, 3, 4 Bedrooms

Smartly designed and sturdy, these long-lasting homes are built in easy-to-assemble precision-fitting sections. The best available materials make GOLDEN KEY HOMES the answer to your housing problem.

PRICED AS LOW AS $2,490 F. O. B. BALTO., MD.

Financing Arranged Small down payment and balance like rent, Finance thru VA, FHA, local bank or B. & L.

FULL PLANS FOR EASY ERECTION

Site, foundation, erection plumbing, electric, and painting may be had at added cost.

COTTAGES AND CABINS AS LOW AS $825

Many other style homes available for your selection. Priced to fit your budget.

PRE-FAB HOMES AND SUPPLIES, Inc.

1007 13th St. at K N.W., Washington 5, D. C.

Ask for: ☐ Catalogue P-20 for year 'round home. ☐ Catalogue P-16 for Log Cabins and Cottages.

Open Daily & Sun. to 6 P.M.
Mon., Wed., Fri. to 9 P.M.

By order of Thomas H. Somerville, Owner

A COUNTRY ESTATE

In the Blue Ridge Mountains

445-Acre "Mt. Athos Farms"

ON ROUTE 20 (ORANGE-SOMERSET ROAD) FIVE MILES WEST OF ORANGE

Adjoining "Montpelier", Virginia

About 90 Miles south of Washington, D. C.

Will Be Sold to the Highest Bidder at

ABSOLUTE AUCTION

WITHOUT LIMIT OR RESERVE — CLEAR OF MORTGAGES

In the heart of the fox hunting country of Virginia, adjoining the three thousand acre "Montpelier" estate (formerly home of James Madison) and other beautiful country places.

The 445 acres include wooded hills, broad fertile farm lands and pastures, 2 stocked lakes, picturesque stream, bridle paths, abundant game.

The lovely, modern main home is only 14 years old. It is set upon a mountain top with a view for 10 to 20 miles in every direction over the blue hills and quaint green farms of Virginia. It is a spacious but not overgrown residence, including gracious center hall, living room, trophy or recreation room, powder room, dining room, modern kitchen, 3 very large bedrooms and 2 tile baths on second floor, large attic. Three servants' rooms and bath are located in the separate garage building. Great stone barn with 10 box stalls, tenant house.

Regardless of price or value, this lovely estate will be SOLD to the highest bidder.

INSPECTION INVITED SUNDAYS MARCH 28 & APRIL 4

Illustrated Brochure Sent upon Request

$10,000 deposit at sale by cash or certified check

Sale Held on the Premises Rain or Shine

SATURDAY, APRIL 10, AT 2:30 P.M.

Louis Traiman
AUCTIONEER
BANKERS SECURITIES BLDG., PHILADELPHIA 7, PENNA.
Kingsley 5-2238

OFFICE BULIDING—Conn. Ave.

Direct from owner—Three Day Offer

Five-story elevator, oil-heated brick and stone trim office building. Below Dupont Circle. Lease to prominent nationally known tenants. Gross annual rent $22,500. Net annual profit, $17,500.

OWNER IS COMPELLED TO SELL FOR $155,000

NICELY FINANCED

THIS OFFER EXPIRES WEDNESDAY NOON
MARCH 24, 1948

ORdway 6508 Sat. and Sun. — District 1810 Weekdays

CUSTOM-BUILT, POST-WAR HOME

1112 SEMINARY ROAD, MONTGOMERY HILLS, SILVER SPRING

Open Sunday, 10 'til Dark

NEW DETACHED CAPE COD ON 70-FT. LOT. 8 ROOMS, 3 BATHS

FEATURES: Attached garage, 12x22; GE de luxe electric kitchen. Slate roof, copper plumbing, gutters and spouts. Modern flush doors, colored tile baths, jamb switches in closets. Noiseless mercury switches. Service entrance to kitchen. Built-in bookshelves. Glass shower door. APPROVED adequate wiring. Phone outlets in every room. Infra-red heat lamps in all baths. Plumbing for Bendix washer. Concrete front and rear porches. Sanitas on walls in kitchen and baths Venetian blinds, weatherstripped, insulated, screens, 40-gal. water heater, gas a.-c. heat.

To Reach: Out Georgia Ave. to 9600 block, turn left ¾ of a block to sign.

I. BERS

5320 GEORGIA AVE. — GE. 8300, GE. 3049

BELLE HAVEN
FOR SALE BY OWNER

6 WEST GROVE DRIVE

Price $26,500

OPEN SUNDAY 1 TO DARK

Near Belle Haven Country Club

- All Brick Construction.
- Two large Bedrooms and Bath Upstairs, First Floor Bedroom or Den with Full Bath.
- Large Living Room with Fireplace.
- Good-Sized Dining Room.
- Modern Fully Equipped Kitchen and Pantry.
- Center-Hall Entrance.
- On Dead-End Street, Ideal for Children.
- Screened Porch.
- Built-In Garage, Maid's Room and Lavatory in Basement.
- Slate Roof—Copper Gutters.
- Storage Attic.
- Copper Plumbing.

Directions: Out Mount Vernon Memorial Blvd. through Alexandria to Belle Haven sign, right to Fort Hunt Road, follow "Open" signs to house.

PHONE OVERLOOK 0288

Proper Use Of Plant Food Explained

HOW to place plant food for the effect on the crop is a problem now being debated by scientists. For home gardeners, it is not as serious as for the commercial grower, to whom the cost of plant food represents a major expense.

But the plant's requirements are the same, in both home and market gardens, and V. A. Tiedjens, director of the Virginia Truck Experiment Station, Norfolk, Va., says the best practice for all gardens may be summarized as follows:

1. On soils which are acid, testing below pH6, plant food should be concentrated in bands or pockets, not touching plant roots but within easy reach.

2. On sweet soils, testing above pH6, spade plant food thoroughly into the soil, evenly, and deeply.

The reason for this difference in practice was found in chemical reactions which take place when fertilizer salts, particularly potash, are applied to soil containing clay. These are too technical for brief explanation. Diedjens favors a definitely sweet soil for growing vegetables, except the few which prefer acidity. The chief of these is the potato, where an acid soil discourages scab disease.

Discussing the effect of lime on acid soils, Tiedjens said: "There are few acid soils growing vegetables which contain sufficient calcium. Before we can expect to harvest maximum yields we must satisfy the lime requirements of the soil. This may mean 1, 2 or even 10 tons of limestone per acre. Fear of over liming has come about from the use of hydrated lime, rather than limestone, under certain circumstances."

"Aside from its effect on the pH and calcium content of soil, does lime have favorable, or unfavorable effects?" he was asked.

"It prevents soil from baking when dry and improves aeration when wet," he said. "It makes clay soil coarser and more porous; and helps make plant food available, by preventing phosphates from tieing up in the form of insoluble iron and aluminum phosphates."

A strong recommendation for applying side-dressings and booster applications of plant food to growing crops in solution, rather than dry, was given by Tiedjens.

"If dry plant food is placed deep where it will do the most good, the roots often are cut off and growth checked," he said. "If plant food is to be side dressed, it should be applied in solution form."

The quantity of plant food to be used should be determined by experience with the particular soil. The general rule for amateurs is to use 4 pounds of balanced plant food for each 100 square feet, or 100 feet of garden row.

April Planting Recommended

THE GARDENER

Home-Grown Strawberries Offer Culinary Thrills

By Alfred L. Putz

ASK any gardener who is growing strawberries what he thinks of them and you will listen to a story which will convince you that in not growing them you have missed the greatest culinary treat of your life.

Market berries may be good, occasionally even very good, but they never compare in flavor and sweetness with those picked fresh from your garden. This is not just imagination either. The difference lies in the ripeness.

Strawberries must be fully ripe to be at their best, but such berries are too perishable to stand commercial handling, including shipping and the delay before they reach the table.

Growing first class strawberries in the home garden is not difficult if a few simple cultural requirements are met. The time to plant in this area is April and early May. Any good, deep, fertile, well-drained soil is suitable.

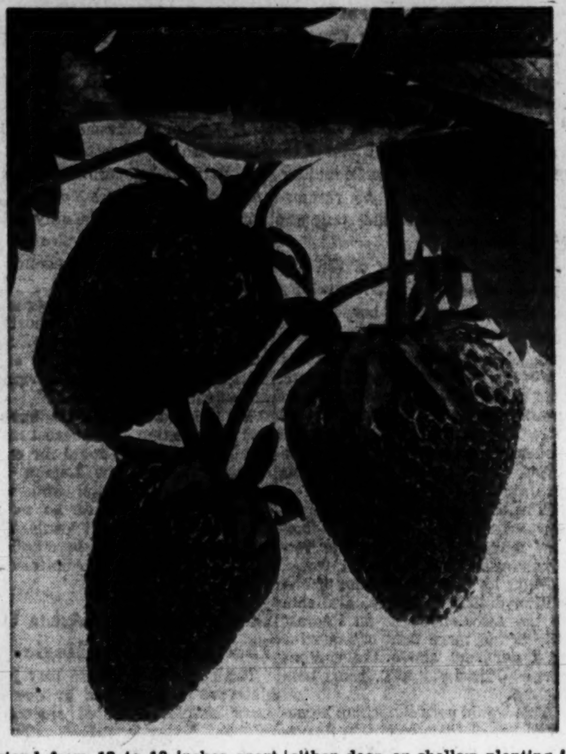

Preparing the Bed

THERE is nothing better than well-rotted manure to supply the much-needed organic matter; but compost soil, commercial humus or peatmoss will serve well, especially if supplemented with 10 pounds of shredded cow manure per 100 square feet of bed. If the bed has a cover crop of winter rye or domestic rye grass, so much the better.

Thorough soil preparation is very important but must not be attempted before the soil becomes crumbly. The gardener should mix the manure or other organic matter with soil while spading deeply and breaking up lumps to obtain an open soil structure easily penetrated by the roots. If the soil is rather heavy, raise the bed surface several inches to provide better drainage.

Level the surface with the rake and mark out rows from 15 to 24 inches apart if the bed is to be cultivated by hand. Next mark the rows for the plants which may stand from 12 to 18 inches apart. Shifting the position of the first plant in every second row to come between the first and second plant of the preceding row will give a zigzag pattern which allows for the best use of the area.

Plant as soon after receipt as possible but first soak the roots for about an hour in water. Make a deep hole for each plant and mix a little bonemeal with the soil in the bottom. Shorten all roots that are so long they cannot be planted without turning the ends up. Spread them out in their natural position, filing in soil all around and firming it well. Take special care to bring the crowns even with the normal soil surface because either deep or shallow planting is disastrous.

If you want berries this year, select an overbearing variety, as others should not be allowed to carry fruit until next year. Cut off all blossoms until about the middle of July to strengthen the plants and keep the surface well cultivated. Also remove all runners as they form unless you are interested in additional plants rather than a heavy fall crop.

During the summer and fall when the berries are forming, give three or four light applications of a complete fertilizer. Do not let this touch the plants, and hoe lightly into the soil.

A moderately moist soil produces the highest yields and the best-tasting berries. During prolonged dry spells watering will be needed to support a vigorous growth. Overhead sprinkling is not good for the plants. A gentle stream from the hose, directed upon a small board to prevent soil washing, is more satisfactory as it keeps the foliage, flowers and fruits dry. A porous canvas watering hose does a still better job, especially if the surface of the bed is not altogether level.

Some time in June, straw may be placed around the plants and beneath the foliage, primarily to keep the fruits off the ground. This insures more even ripening and reduces the frequency of blemishes.

Copyright, 1948, N. Y. Herald Tribune

Vicinity Great Falls, Va.

100 Acres Potomac River Frontage, State Road, Many Beautiful Trees

$250 Per Acre—Terms Cash

GEORGE W. SUMMERS

808 17th St. N.W. — ME. 3446—Eves. CH. 0828

VIRGINIA ESTATE

Near Leesburg

This 82-acre estate is located in one of Loudoun County's noted areas, where the delightful countryside is surrounded with gentlemen's farming estates, that tell of plantatiten days and family legends, in which are found numerous advantages for life and living, in addition to being only 36 miles from the Nation's Capital.

The spacious 16-room manor house pervaded with the charm of English country life, is architecturally delightful, and its setting of 16 acres in wide, green lawns, stately protective oaks, stone terraced gardens; situated on a superb elevation, commands a rare and magnificent view over the beautiful Potomac Valley.

The stately mansion radiates around the unusually wide paneled hallway that runs the full length of the house with a deep-well stairway which leads to the third floor. The drawing room, approximately 22x35 feet, is to one side, and on the other side are the dining room and library, the latter with ceiling-high book shelves, and all with open fireplaces and handsome Colonial mantels. A large cloak closet and powder room complete the master's section of the first floor. In the service section are two pantries, kitchen, servants' dining room, laundry and back hall with stairway that leads to servants' quarters above, which include 4 bedrooms and bath. Four excellent-sized master bedrooms with especially planned closet space and 3 baths are on the second floor in addition to 2 large bedrooms and bath on the third floor, where there is also fine cedar-lined closets and storage space. Good basement with oil-burning vapor heat. House thoroughly insulated.

Outbuildings include 5-room tenant house with bath and electricity, good 5-car garage, a small horse barn, cow barn with metal stanchions, sound utility barn, modern fireproof chicken house and several smaller structures. Two drilled wells with alternate systems to house and barns. Price $80,000.00 Photos available.

Inspection by Appointment Only—
Call Sunday, 10 to 12 Noon

CORNELIA M. BOWIE

1724 20th Street N.W. — HObart 1712

CHEVY CHASE, MD.

Between Chevy Chase and Columbia Country Clubs

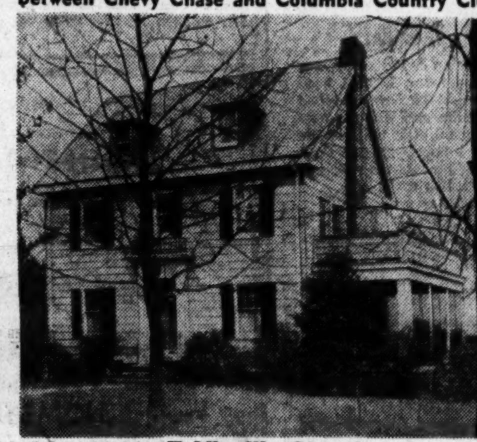

7 Virgilia Street
(3 doors west of Conn. Ave.)

This Lovely Colonial Home is Priced To Sell Today at $22,500

Situated on a beautiful landscaped lot in a fine section of Chevy Chase, this home contains center hall, large living room, dining room, kitchen, powder room, paneled den or breakfast nook on 1st floor. Second floor has 4 lovely bedrooms and 2 baths. Two attracive rooms on 3rd floor. Oil hot-water heat, 2-car detached garage.

THIS IS UNQUESTIONABLY ONE OF THE BEST VALUES IT HAS BEEN OUR PRIVILEGE TO OFFER SINCE THE WAR.

Open Today, 1 to 6

To Reach: Out Conn. ave. past Chevy Chase Country Club to Virginia st., left to home.

Fred A. Smith
Realtor

1113 17th St. N.W. — *Exclusive* — RE. 6661

RESTAURANT
with
"C" License

One owner for 20 successful years. Sale due to retirement of owner.

Reasonably priced.
Living Quarters

Owner
615-617 H St. N.E.

Real Estate LOANS

Residence, business, investment properties in the District, nearby Virginia, Maryland.

Low interest rates.
Monthly payments.
Term. FHA.
Existing loans refinanced.

THE WASHINGTON LOAN AND TRUST COMPANY

F at 9th St., N.W.—17th at G St., N.W.

NEAR ARMY-NAVY COUNTRY CLUB

White Brick Dutch Colonial

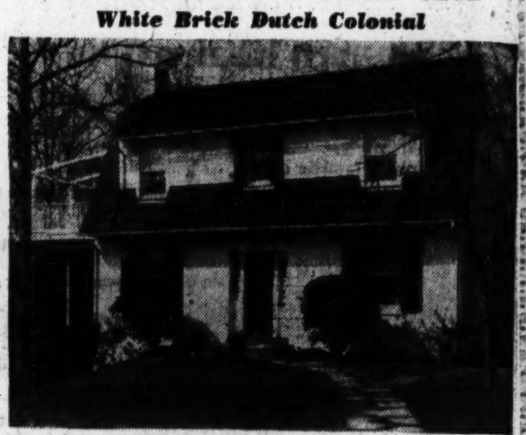

1323 20th Street South

Open Today, 1 to 6 P. M.

This attractive Dutch Colonial Home is situated on large wooded lot (105-ft.x125-ft.). First Floor, Center hall plan; large living room (with fireuplace) opening onto screened porch 10-ft.x20-ft.; dining room; small butler's pantry and den; nice kitchen. Second Floor: 3 nice bedrooms (porch off master bedroom); 2 baths; drop stairway to floored attic. Fully insulated and weather-stripped. Basement: 1-car attached garage, maid's room and bath, storage room; oil h.-w. heat. This beautiful home is priced right for immediate sale: $28,500.

To Reach: Drive out Ridge Road in Arlington to 20th Street South, turn right to sign.

A. LANE CRICHER

DI. 6579 — Real Estate Broker — OR. 2909

Between 1 and 6 Sunday, OTis 8569

Exclusive

Custom Built By Builder For Own Home

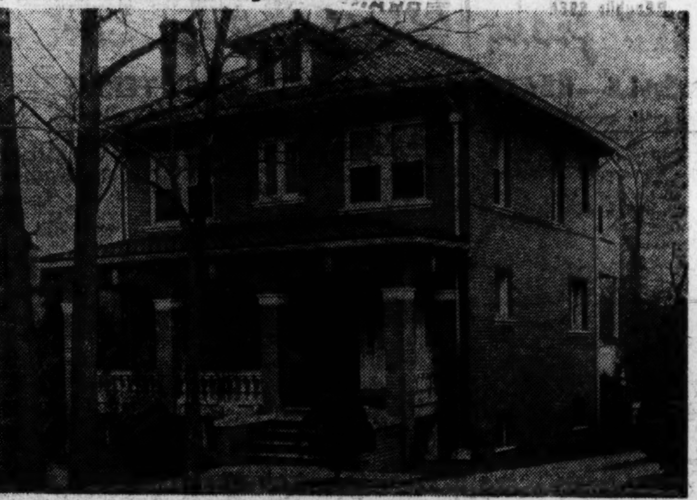

1308 Decatur St. N.W.

This lovely pre-war home situated on a large lot in a very convenient section of fine homes is in perfect condition and built of the finest materials possible. The home contains large living room, dining room, breakfast room, kitchen and pantry on 1st floor; 5 bedrooms and 2 baths on 2nd floor; maids room and bath in basement; built-in garage. Priced to sell today as owner has built new home. Only $27,500.

Open Today, 10 'Til Dark

Washington Realty Company
Realtors

5320 Ga. Ave. N. W. — *Exclusive Agents* — GE. 8300

TWO SPACIOUS CAPE CODS

Built With Finest of Materials and Priced To Sell

NEAR MT. VERNON

If you need large rooms, 3 bedrooms, 1½ baths, pine-paneled recreation room, built-in bookcases, fireplace in living room, equipped kitchen, aluminum storm windows and screens, side porch, 60-gallon hot water tank, sundeck and many other desirable improvements—

Call Now for Appointment to See This Listing

NEAR ALEXANDRIA

OPEN SUNDAY
2 P. M. TO DARK

Drive out Richmond Highway past Alexandria about 1¼ miles south on Route No. 1 to Fairview Street (Opposite Evelyn Inn), turn left at Fairview Street, drive to "Open For Inspection" sign.

CHECK THESE ★ FEATURES

★ OIL HEAT
★ FULL BASEMENT
★ RECREATION ROOM
★ LARGE LOT
★ STORM WINDOWS
★ FIREPLACE
★ LAUNDRY ROOM
★ SEPARATE FURNACE ROOM

Exclusive With

AL BAKER & SON, Realtors

116 S. St. Asaph St., Alexandria, Va.

TEmple 7343 — ALexandria 6644 — ALexandria 6645

Spring! Value!

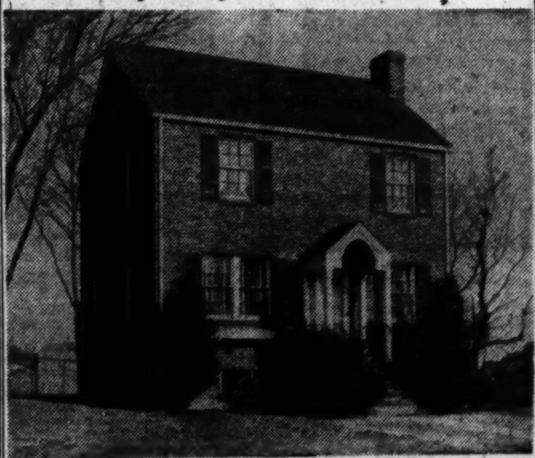

801 SOUTH IVY STREET
ARLINGTON, VA.

Open Today From Noon Until Dark

OUTSTANDING FEATURES ARE:

1. Close to elementary and high schools
2. Close to shopping and bus
3. Tree shaded lot
4. Anchor-fenced back lot
4. Back screened porch
6. Open sun deck
7. 3 bedrooms and tiled bath
8. Open sun deck
9. Sliding closet doors
10. Heatolator fireplace with electric fan
11. Living room over 20'
12. Spacious dining room
13. Large equipped kitchen
14. ½ bath in basement
15. Venetian blinds
16. Immaculate condition

To Reach: Drive across Memorial Bridge and out Lee Boulevard to Irving Street, and follow EXHIBIT HOME arrows to our "Open" sign and 801 S. Ivy Street.

ARLINGTON REALTY CO.

Exclusive

2204 Wilson Boulevard — GL. 1900—OX. 4123

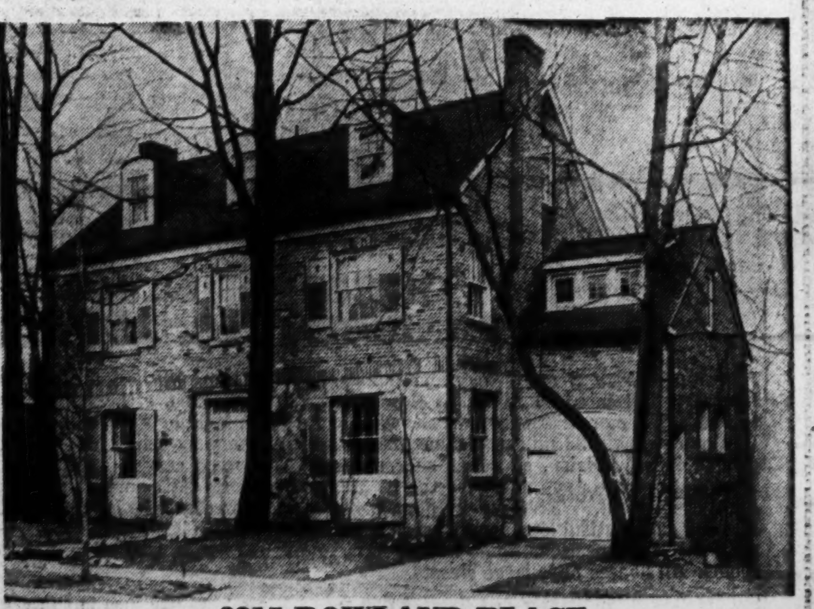

3315 ROWLAND PLACE

Open Today, 2 to 5 P. M.

Detached colonial brick and stone house in this most desirable location. Owner leaving city and occupancy will be given June 1st. Reasonable price allows for purchaser to redecorate.

First Floor: Center hall, large living room with fireplace, dining room with fireplace, lavatory, kitchen and porch.
Second Floor: Master bedroom with fireplace, dressing room and bath, 3 other bedrooms and bath.
Third Floor: 2 bedrooms and bath.
Above ground basement with maid's room and full bath. Attached garage.

TO REACH—Out Mass. Ave. to 34th St., right on 34th St. to Rowland Place, right on Rowland Place to house on left with "Open" sign.

LAURA HARLAN & CO.

1205 19th Street N.W. — *(Exclusive Agents)* — NAtional 4021

Chevy Chase, D. C.

3926 Military Road

OPEN SUNDAY, 12-5

Smart 7-room house. Living room with fireplace, sunroom, screened porch, built-in garage. Ideal garden. For sale furnished—$29,750, unfurnished—$27,500. Rent $275. Call Mr. Hazebroek.

D. A. HANES CO. Inc.

1600 20th St. N.W. MI. 3350.

$12,500

5707 40th Ave., Hyattsville Hills

Situated on a nice landscaped lot this lovely bungalow in perfect condition contains living room with fireplace, dining room, modern fully equipped kitchen, 2 spacious bedrooms and bath on 1st floor. Stairway to floored attic, full basement with oil hot-water heat, screened porch, detached garage. Immediate possession.

Open Today, 1 to 6

TO REACH: Out Rhode Island Ave. to Hyattsville, turn left on Jefferson St. to 40th Ave., then right to home.

Modern Realty Co.

SHepherd 1141 Eves. SHepherd 7834

Are you reading "Mary Haworth's Mail"? It's Washington's favorite column on personal problems

Legion Offers Amendments To Veterans' Homestead Act

THE American Legion yesterday offered amendments to its veterans homestead bill of 1948, now under consideration by Congress, designed to make the bill more acceptable to Government and industry groups.

Representative Edith Nourse Rogers (R., Mass.), chairman of the House Veterans Affairs Committee, said hearings would be resumed soon to consider the proposed amendments.

The basic principle of the proposed Homestead Act, involving veterans' cooperative housing projects financed at low interest rates, has been retained. The method, however, of obtaining financing has been revised. The original bill would permit veterans' homestead associations to sell tax-exempt bonds guaranteed by the Government, to underwrite their housing projects.

The amended version would allow veterans associations to borrow money direct from the veterans Administration. VA would have at its command a sum of one billion dollars annually, available to the associations at an interest rate of not more than one-quarter of 1 per cent above the current cost of United States Treasury borrowing.

This would permit veteran homestead associations to obtain financing at interest rates of 2 to 2½ per cent, about half of common carrying charges.

Other proposed amendments would provide farm loans for veterans and a secondary market for home loans under the GI bill. Lack of a secondary market for GI home loans has slowed this program.

A Legion spokesman said the amendments were recommended by industrial and governmental housing authorities. He added that inasmuch as the bill is the only strictly veteran housing measure before Congress, it has a good chance of passage.

The bill is designed to overcome the veterans' housing shortage through the establishment of federally chartered, nonprofit, community veterans' groups known as homestead associations.

By the factors of mass buying and construction, low interest rates and Federal grants-in-aid for community utilities, the Legion believes costs on rental and sale homes can be reduced 20 to 25 per cent below present levels. The entire program would be administered by the Veterans' Administration.

Blown-Out Fuse Lights Up Through Electric Magic

The hunt for that fuse that just blew out is eliminated by one of those simple twists of electrical science. A tiny incandescent lamp has been added to the fuse. Now, when the fuse goes out, the lamp goes on.

NEAR NAVY YARD AND BOLLING FIELD

MONTHLY PAYMENTS $75, WHICH INCLUDE TAXES AND INSURANCE

NEW! $8450—$1000 DOWN

These homes were designed to provide maximum living space, yet built to exacting standards. They have living room, 2 large bedrooms, bath, plenty of closet space and a bright kitchen equipped with cabinet type sink, gas stove, 6-ft. Frigidaire and wall cabinets for all your dishes. There are stairs to a floored attic that can be finished into 2 bedrooms or a bedroom and a hobby room. Built with seasoned lumber; oil heat, copper plumbing, weatherstripped, and BX cable. Beautiful wooded lots from 60x150 to ¼ acre.

OPEN TODAY, 11 TO 5

TO REACH: Out Penna. Ave. S.E., right on 11th St. across bridge and continue out Nicholas Ave., bear left on South Capital St. about 4 blocks past D. C. line to Forest Heights sign on right. Take 2d right to property.

CH. 7070 **LYON, INC.** OX. 0650

Owners

Product Previews

MAGNESIUM LAWN MOWER

The Magnesium Association says these two gents are fighting over this lawn mower. Both WANT to use it, the release continues. We've never heard of anyone fighting because they want to mow the lawn, but the Magnesium Association assures us that you, too, would fight to use this lightweight MAGNESIUM lawn mower. They say its typical of the hundreds of magnesium products designed to make life easier.

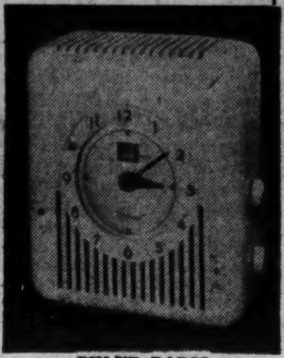

PIN-UP RADIO

Here's a new use of an old idea. This combination radio-clock can be pinned on the wall just like a picture and will play in any position. Or it makes a good living-room decoration. Clock has hand-adjustment in rear for setting. Radio drum-type dial covers broadcast range from 540 to 1700 kilocycles. The clock face crystal is nonbreakable. Jewel Radio Corp. of New York City is the manufacturer.

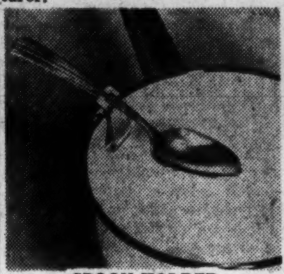

SPOON HOLDER

This spoon holder prevents spoon from sliding into a mixture where it must be fished out. Manufacturer is Century Products of Jackson, Mich., who assures us that the item positively keeps the spoon handle cool.

OLNEY ACRES

We still have a few choice parcels left at only $385 per acre in the gently rolling country of nearby beautiful Montgomery County, one mile west of Route 97, only 12 miles from the District line.

Hurry! Select your homesite now!
Low Down Payment
Balance to Suit Your Budget

For further information, call

O. L. MURDOCK

Kensington, Md.

SH. 4611 PL. 8602

OPEN TODAY 12 to 6 BETHESDA, MD.

8012 Old Georgetown Road

4 bedrooms, 2 baths, large living room, dining room, sun porch, large kitchen. Oil heat. Lot 60x150. Completely redecorated. Immediate occupancy. Price $22,500. Nicely financed.

Out Wisconsin Ave. to Bank of Bethesda, turn left on Old Georgetown Road, 4 blocks to house.

For Further Information:

W. J. NEULAND

EX. 2937 Eves. NO. 8314

CHEVY CHASE, D. C.

3360 Tennyson St. N.W.

This well-built spacious home is immaculate, just one-half block from transportation, and within walking distance of Blessed Sacrament and Chevy Chase Circle. The first floor contains large, bright living room with real fireplace, spacious cheery dining room, pantry and large fully equipped modern kitchen. A very attractive stairway leads to second floor and 3 nice sized bedrooms and tiled bath. Light, dry basement with gas hot-water heat. Very good level lot with trees and shrubbery. Detached garage.

Price $19,500

Open Sunday, 1 to 6 P. M.

Directions: Out Conn. Ave. to Chevy Chase Circle turn right on Western Avenue to Tennyson.

BILLINGSLY AND SANDERSON CO.

4934 Wisconsin Ave. OR. 2326

Exclusive—BRADLEY WOODS—Restricted
Five Beautiful Bedrooms—Three Tile Baths
Paneled Den—$31,750

7825 Old Chester Road, Bradley Woods, Md.

You cannot hope to find a lovelier home at the price. Detached all-brick Colonial, redecorated and in new-house condition. Only 8 years old. Delightful lot, 75x155, with several large oak trees, large enclosed rear yard. First floor contains center reception hall, living room with Colonial fireplace, dining room, paneled den, very large screened living porch and fully equipped kitchen. Three large bedrooms and two baths on second floor. Two beautiful spacious bedrooms and colored tile bath on third floor. Full basement with laundry and lavatory. Built-in garage. Finest prewar construction. Many large closets.

OPEN SUNDAY, 11 A.M. to 6 P.M.

Directions: Out Wis. Ave. to Bradley Blvd., left to Aberdeen Rd. (3 blocks beyond Wilson Lane), left ½ block to Old Chester, left to home.

FRANK S. PHILLIPS

927 15th St. N.W. *Realtors* DI. 1411

Government workers! For news you need read Jerry Kluttz's "Federal Diary"

Eastpines

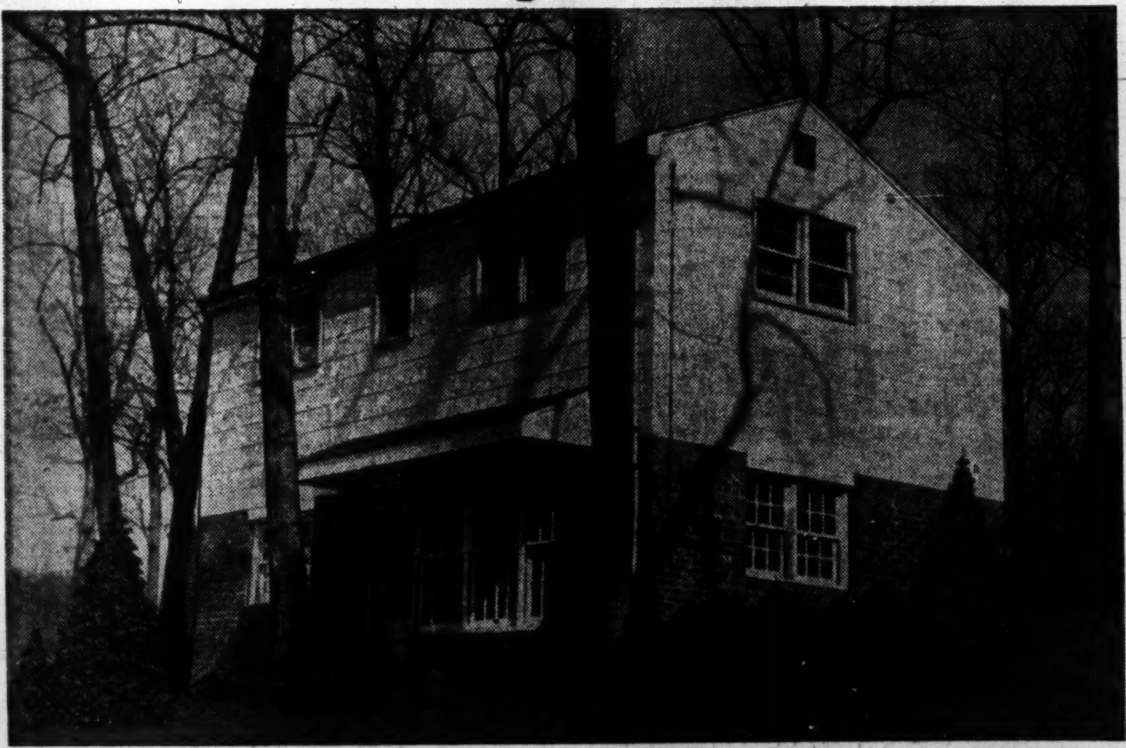

$10,250 to $10,900 FURNISHED MODEL HOME

A group of new 2 and 3-bedroom homes in a well established and carefully planned community. Eastpines is located on Riverdale Road (now being widened, straightened and resurfaced), and is on the new Baltimore Parkway, which, when completed, will bring Washington within 17 minutes, and Baltimore within 33 minutes. Eastpines has an elementary school within easy walking distance, playground in subdivision, churches near by, and a shopping center designed for construction in the near future. Covenants running with the land assure uniform development of the community. Eastpines is highly restricted. We believe the homes now being offered are the best value in this area.

Located on beautiful lots, some over one-quarter acre, with large shade trees, these homes are built under rigid F.H.A. inspection. Some houses have unfinished attics, adaptable for playroom or two future bedrooms. All houses have large closets.

SPECIFICATIONS: Masonry first floors, frame second floors, 2" of insulation in all sidewalls; all masonry walls furred and insulated; 4" of insulation on ceilings; asphalt shingle roof; asbestos siding, copper water piping; screens on all openings; weatherstripping; gas fired warm air heat; large built-in kitchen cabinets, linoleum counter tops; fully equipped kitchens with 6-cubic foot refrigerators and 36" gas ranges; plastic tile and sanitas bath; paved streets; concrete curbs; lots sodded and landscaped.

F. H. A. Financing — $1500 and Up Cash — $300 Deposit on Contract

DIRECTIONS: Out Bladensburg Road to Peace Cross, right on Defense Highway to second traffic light, left on Edmonston Road, 1½ miles to first traffic light, right on Riverdale Road one mile to 66th Ave. Model home open Saturday, Sunday, 10 until dark, Weekdays, 3 until dark.

STANDARD PROPERTIES

REAL ESTATE DEVELOPMENT—DESIGN—CONSTRUCTION

NAtional 5573 UNion 1425 GLebe 1153

OFFICIAL OPENING

OPEN TODAY AND EVERY DAY—SEE OUR REPRESENTATIVE ON PROPERTY

FRANKLIN MANOR On the Bay

The Firmly Established Family Community
Only 27 Miles from Washington, D. C.

HOMESITES FOR SALE—REASONABLY PRICED—EASY TERMS

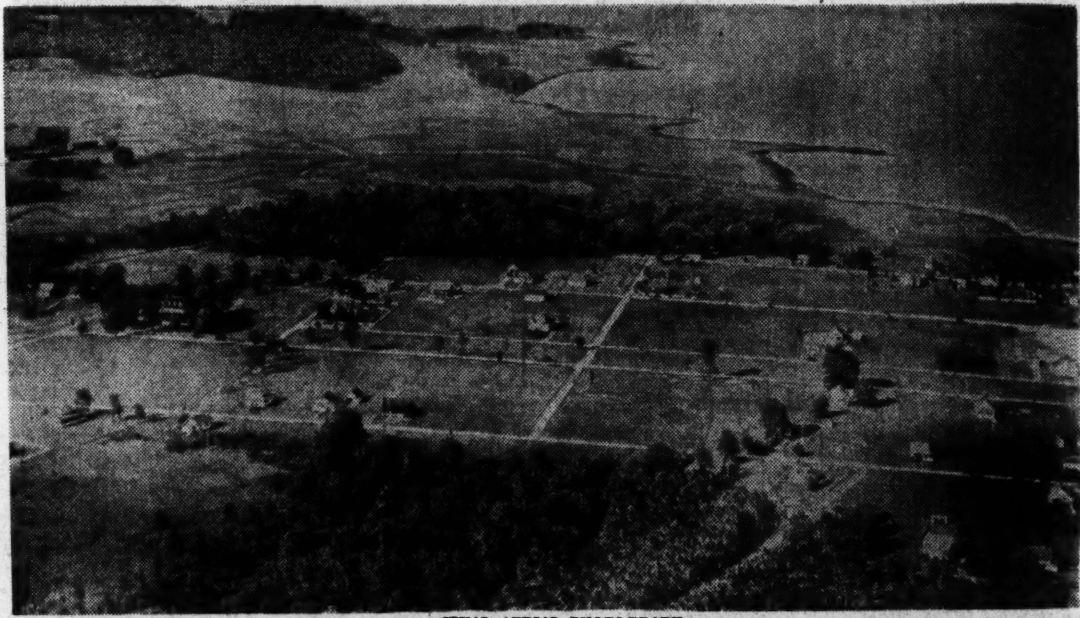

AN ACTUAL AERIAL PHOTOGRAPH

Did You See Our Display At The SPORTSMAN'S SHOW?

RESTRICTED—CONSERVATIVE—DIGNIFIED—PRIVATE—CLEAN

• • • COMPARE THESE ADVANTAGES • • •

- Prices start at $450
- Easy Purchase Plan
- No dangerous shore, banks, swamp
- Over mile of Bay front
- New sections just opened
- Large wooded lots
- Large cleared lots
- Equal waterfront rights
- Carefully planned subdivision
- No site over 3 blocks from water
- Active, progressing, growing
- No shacks, tents, trailers
- Garbage and trash collections
- Wonderful fishing, bathing, water sports
- Large community wharf
- Protected small boat harbor

Every Reason a Fact—Every Fact Essential to Good Living

INSPECT OUR NEW DISPLAY BUNGALOW TODAY

We are prepared to immediately build this charming, compact 2-bedroom bungalow containing pine-paneled living room and heatolator fireplace on your lot.

TERMS ARRANGED

WHERE ELSE CAN YOU BUY—SO MUCH FOR SO LITTLE—ON TERMS YOU CAN AFFORD TO PAY

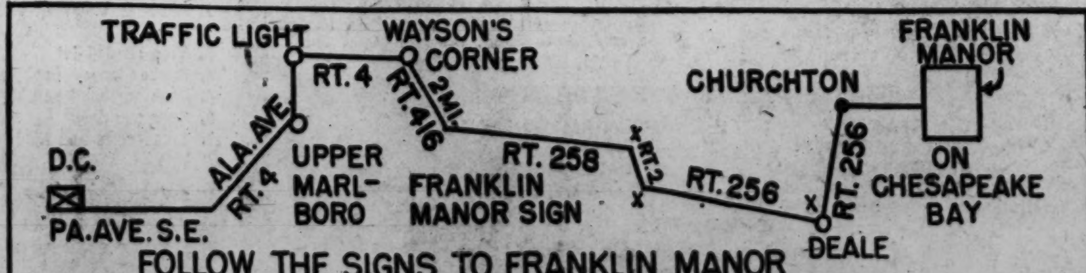

ROBERT MAGEE, Real Estate

508 BOND BLDG. RE. 7740

The Washington Post
WASHINGTON: SUNDAY, MARCH 21, 1948

THE ACADEMY AWARDS—*As we go to press, the "Oscar" winners haven't been announced. However, we're taking a chance: "Gentleman's Agreement" seems the likeliest of the nominees and Gregory Peck's performance in the central role probably will net him the award for the finest male performance of the year. Peck's portrayal of the brooding writer in Laura Hobson's novel on anti-Semitism has telling force. The film arrives at the Palace Thursday*

THE DUPONT, *Washington's newest theater, is presenting "The Roosevelt Story" as its first film, a skillfully edited collection of newsreels and personal photos made of the late President (left) over a 30-year period*

AND IN TECHNICOLOR: *Paulette Goddard, gowned by the fabulous Cecil Beaton for Alexander Korda's screen version of "An Ideal Husband," the Oscar Wilde comedy at the Capitol*

Ranier, Davis, March and Tracy Are Repeaters

Oscar Seldom Strikes Twice

By Richard L. Coe

CALIFORNIA—which last night celebrated Oscar Night—is already on early summer time, but with a break, the late news editions will be telling you what films and film folk received Academy Awards.

But what of the winners of other years, the pictures and people who once had their night on the dais with the golden figures? How well do you remember those pictures, how clearly can you recall the performances which were deemed the finest of their day?

The recent years are easy. Even today last year's winner (of nine different awards), "The Best Years of Our Lives" is being shown for the first time somewhere and probably will be showing up on one local screen or another before summer. The previous year's winner, "The Lost Weekend," keeps popping up every so often, with Ray Milland's prize-winning inebriate still a favorite of the vaudeville impersonators.

But how many recall "Sunrise" and "Wings"? And when youngsters read in the movie magazines of Janet Gaynor as the wife of Designer Adrian, probably not one in a hundred knows that Janet was the first of the Hollywood stars to win an Oscar. That was for three of her performances the first year of the Oscars—1927; Janet's pictures were "Sunrise," "Street Angel" and "Seventh Heaven," which cinched the decision.

24 Awards Now

THE Academy Awards have changed a lot in those 20 years. There were only eight awards made by the newly created Academy of Motion Picture Arts and Sciences. Last night there were in the neighborhood of 24 awards made for all the varying phases of the complex business that goes under the beguilingly misleading title of "The Movies."

Those first eight awards further included Emil Jannings as the best actor; the great German actor (you think of him as German, though he was born in New York) was honored for his still memorable playing in "The Way of All Flesh" and "The Last Command." Frank Borzage, whose career since has verged from "Farewell to Arms" to "Till We Meet Again," was jointly honored for his direction of "Seventh Heaven." Sharing Borzage's award was the still active Lewis Milestone, who copped the Oscar for a comedy, "Two Arabian Knights." For writing the award also was split—between Ben Hecht for "Underworld" and Benjamin Glazer for "Seventh Heaven." Hecht is still writing—"Notorious," "Spellbound" and "Specter of the Rose" among them—and Glazer is a producer who once thought he was going to be a lawyer.

There was a special award that year "for marking an epoch in motion picture history," the phrase had it. It went for "The Jazz Singer" to the Warner Bros., who've been in there pitching with some of the best for the two succeeding decades.

There were two technical awards that year, William Cameron Menzies for "Tempation" and "The Dove," and Charles Rosher and Karl Struss for "Sunrise." In the ensuing years the technicians have come more into their own and you now find awards for all sorts of specialized work in both color films and black and white.

But it's the acting awards that cause the most chatter. Bette Davis, for instance, is a two-time winner, but it's the opinion of many that her finest work was in "Of Human Bondage." Th... Maugham story, however, ne... award; it came out the year of "It Happened One Night" (1934), which scored across the board for Claudette Colbert, Clark Gable, Director Frank Capra, Writer Robert Riskin and as the year's best picture. They made it up to Bette the next year, however, for a lesser effort, "Dangerous," and in 1938 she won again with "Jezebel."

Hayes Won 16 Years Ago

THE situation of the ladies who've won is endlessly fascinating—as situations about ladies are so inclined to be. Mary Pickford was the second Oscar girl, with "Coquette," after which she acted in only three pictures, "The Taming of the Shrew" (with her then husband, Douglas Fairbanks, sr.), "Kiki" and "Secrets." Now she's producing again. "Sleep, My Love" is Mary's.

Claudette Colbert, on the other hand, won her award 14 years ago, but she's kept making pictures—top-grossing pictures, too—every year, though she's not won the award since. And it certainly doesn't seem 15 years since Katharine Hepburn got hers for "Morning Glory." She was certainly fine last year—at 38—in "Sea of Grass" and "Song of Love."

People are likely to forget, too, that Helen Hayes, for all her recent devotion to the stage, gave the screen several fine performances—"A Farewell to Arms" and "The Sin of Madelon Claudet," for which she received an Oscar in 1932.

Luise Rainer is the other lady who's been able to turn her Oscars into a set of bookends. In 1936 she got one for "The Great Ziegfeld" and the next year for "The Good Earth." Luise is back in Hollywod now, making a film about Italy of the present day.

Norma Shearer (for "The Divorcee") seems to prefer her skiing husband to the movies, and Marie Dressler (for "Min and Bill") is gone, but the rest of the girls, including Vivien Leigh, Ginger Rogers, Joan Fontaine, Greer Garson, Jennifer Jones, Olivia da Havilland and Joan Crawford (she may have repeated last night) still labor away, hoping they'll capture a second.

Two Males Repeaters

MOST of the male winners, too, still slave at their craft with varying degrees of success. Milland hasn't had a decent chance since "The Lost Weekend," though he's made a good many films.

Of the men, two copped Oscar twice, Fredric March and Spencer Tracy.

March, whose staying power and versatility put him in the forefront of our actors, won last year for "The Best Years" and in 1932 for "Dr. Jekyll and Mr. Hyde." Tracy, still near the top, won in two successive years, "Captains Courageous" (1937) and "Boys' Town."

Of the men still living, the two Pauls—Muni and Lukas—haven't done much lately, but either Hollywood or the New York-London stages keep well up with James Cagney, Gary Cooper, Jimmy Stewart, Robert Donat, Lionel Barrymore and Charles Laughton. But Warner Baxter (for "In Old Arizona," 1929) seems to have slipped from view.

And on last night's nominations list were more veteran names—Ronald Colman, William Powell, Rosalind Russell (she never has had an Oscar, despite some fine performances in "Craig's Wife," "The Citadel" and "Sister Kenny"), Charles Bickford, Ethel Barrymore, Anne Revere, Moss Hart, Charles Chaplin, Ruth Gordon and Garson Kanin. There were newcomers, yes, and some of them may have won, but the impressive fact is that it takes old hands at the game to turn out the consistently best pictures.

Is It Coming to This?

Jack Carson—Also Ham on

By Aline Mosby

HOLLYWOOD, March 20 (U.P.).—Movie fans who grit their molars while some guy crunches popcorn in the seat behind don't know when they're well off. Next on the theater menu: sodas, milkshakes and sandwiches.

While you strain to catch a Bob Hope gag your neighbor will be slurping a choc malt, double, or scrapping dregs of a banana split.

Popcorn and candy concessions in the lobbies is just the beginning, folks. A theater soon will be just an auditorium in front of a restaurant.

This shuddering news comes from James Nasser. With his brother, he heads James Nasser Productions, Inc. The Nassers own 135 theaters in Northern California. In some of their theaters, when building materials permit, will go shiny soda fountains. Bubbing malts and crunchy ham-on-rye, all rigged up in paper cartons to take to your seat.

Some guy in San Francisco also has invented a crinkle-proof popcorn bag. Cuts down on the noise, he says.

What a Futuer

THIS food-with-movies has great possibilities.

Know how you crave a smoke when the actor lights up? Well, sir, producers could put food scenes in their movies to stimulate the audience's appetites. A patron watches Bill Powell munch a cheese-on-rye in "Life With Father." He rushes to the lobby to get the same meal.

Studios even could have gastronomical depts. to keep the scripts on a well-balanced diet. And exhibitors might give up the star system and bill a movie on the strength of its menu.

We can see the marquee now. "April Showers," with onion soup, lox and cream cheese; also Jack Carson."

The patrons then would know what to expect with the main feature.

This also may have a decided effect upon movie reviews.

"The leading lady failed to deliver," the critic will write, "but the fried calves' brains in the third reel were delightful."

Crosby Spots a Few Flaws

Not All's for the Best In World of Radio

By John Crosby

ADVERTISING on television is still in the experimental stage, but already some faintly alarming trends are discernible. Camels, for example, are now using a dramatic film in which a soldier fresh back from the wars arrives home, falls into the arms of his waiting wife and kisses her with unrestrained passion. A moment later, gasping for breath, he asks for a cigarette. A stricken, hunted look appears in the girl's eyes.

"I got five brands," she falters. "I . . . I couldn't get any Camels."

The soldier's lips tighten. Silently he accepts one of the inferior brand of cigarette, takes a puff, stares with revulsion at the terrible thing. The curtain falls.

Anyone with a nodding acquaintance with the legitimate stage can fill in the rest of this pitiful story for himself. The cigarette failure is only the first step toward domestic tragedy. One night a short time later, the former G. I. comes home to find not a grain of Dreft in the place and obviously he can't let this pass.. "Don't get left. Get Dreft," he shouts at the cowering girl.

Soon the girl's memory is affected. She can't seem to remember Lifebuoy. She forgets that Anacin is made like a doctor's prescription, that Rinso contains solium, that she won't be his dream girl unless she's a Lustre Cream girl. She forgets everything. Finally the attendants come, just as they do every night at "A Streetcar Named Desire," and lead her away, nutty as a fruitcake.

It'll be a great new field for young playwrights, television.

Well, Yes and No

DINAH SHORE and Johnny Mercer have teamed up on a new show titled "Call For Music" (WTOP—C. B. S., 10 p. m., Fridays) and, in all but a few details, it's a very happy arrangement. Unfortunately, the two singers have brought along Harry James, who is Betty Grable's husband, and the butt of a great many tiresome jokes.

James' trumpet, I understand, drives certain young ladies right out of their wits. It makes a loud, assertive, insistent noise that gets under my skin, too, though probably not in the way James plans.

Miss Shore occupies a rather special niche among feminine singers. Her voice is as recognizable as Jack Benny's. It is so distinctly her own that she could cry for help in Times Square and be identified almost immediately.

This unique quality has a way of subtly altering the meaning of lyrics. When Miss Dinah tackles "McNamara's Band" the whole character of Ireland changes. Magnolias start sprouting all over the ould sod. She has at various times transformed Sioux City Sue into a Southern girl and rather casually placed the penthouses of Manhattan somewhere around New Orleans. In spite of these drastic geographical rearrangements, Miss Shore has a lovely, haunting

See CROSBY, Page 4, Column 1.

DINAH SHORE AND JOHNNY MERCER
. . . her phrasing is skillful, he's master of rhythm

Foreign Films Reap U. S. Dollar Harvest

By Leo Branham

NEW YORK, March 20 (AP).—Distribution of foreign movies is rapidly becoming big business in the United States.

Imported pictures are enjoying unprecedented popularity with American audiences. The increase in the number of releases the last year has been phenomenal.

Should this enthusiasm for foreign film fare continue, distributors say, it may in time offer serious competition to Hollywood.

The 1947 figure totaled many millions of dollars, far surpassing receipts of other years. Unanimously they predict "bigger and better" business during 1948.

The very fact business is booming has some of the older distributers worried. They're afraid this lusty new industry may kill off the goose that's laying such golden eggs. That is, they fear too many mediocre films may dull American appetites for foreign productions.

One New York distributor said prints of "several hundred" foreign pictures were on hand here, waiting to be viewed for selection and possible exhibition in United States theaters.

Many foreign releases in America were made before the war. Films that have outlived their popularity in the land of their origin have been resurrected and are reaping a rich harvest over here.

Examples are four prewar French films, "The Well Digger's Daughter," "Volpone," "Fanny" and "The Baker's Wife." The star of all four, the famous actor, Raimu, died in September, 1946.

Other pictures such as "The Raven," French, and "Open City," Italian, were made during the war.

10 Per Cent First Rate

A SPOKESMAN for the American film industry, which naturally isn't enthusiastic about an up and coming competitor, said that of 200 foreign films released in this country during 1947, only 10 per cent could be classed as "first rate."

Only 89 foreign pictures were seen in America in 1946.

British pictures were foremost of imported cinemas. The J. Arthur Rank Organization, which handles most of the British release in America, said it distributed 20 films during 1947.

British standouts were:

"Henry V," which has grossed $3,500,000 in two years: "Great Expectations," which took in around $800,000 during a six-week run at New York's Radio City Music Hall, and "I Know Where I'm Going," which ran 26 weeks at a large neighborhood house.

New Firms

TWO years ago most 'astute distributors wouldn't have walked across the street to obtain release rights to a foreign film. Today, there is keen competition for the best of British, Italian, French, Swedish and other importations.

Several new distributing firms have entered the field in the last year, making a total of 22 such concerns in business here.

One of the first postwar foreign releases in America was "Open City," a sharply realistic wartime resistance drama made in Italy. It did much to open up the American market for imported productions.

"Open City" ran almost two years at a little theater just off Broadway.

Reasons Why

DISTRIBUTORS credit the growing enthusiasm for foreign films to:

1. "Low quality" of the bulk of Hollywood's output which employ "unrealistic and stereotyped" plot formulas.

2. Americans are more global-minded than ever before; interested in all things foreign.

3. Millions of former soldiers want to see films made in and about foreign countries in which they fought.

Donald's Squawk Now a Dry Cackle

HOLLYWOOD, March 20 (AP). This California drouth is hard on ducks—including Donald Duck.

Dry air vastly increases the presence of static electricity. Static is the stuff that shocks you when you slide across the seat of your car and grab the door handle. And static makes Donald sputter. Louder, even, then his quacks.

Celluloid is abnormally subject to static charges. Dust particles cling to it as if glued. Results are far more troublesome on sound film.

Engineers reported that they have had to wait as long as half an hour while each reel of charged sound film is discharged and cleansed with a special preparation.

The problem is annoying rather than serious. But it is costing a lot of money to keep Donald's quack from turning into a dry cackle.

Aid to Healing

Music Helps Vets Carry Heavy Load

By Paul Hume

"Great music is a psychical storm, agitating to fathomless depths the mystery of the past within us. Or we might say that it is a prodigious incantation. There are tones that call up all ghosts of youth and joy and tenderness;"—**Paul Elmer More: Shelburne Essays.**

SOMEWHERE within More's discerning lines lies a part or all of the reason behind the extensive program of music in Veterans' Administration hospitals.

Throughout the land these hospitals now carry on two-fold musical activities: one purpose that of recreation, the other a course of activity requested by medical authority.

Objectives of such a program are: (1) to encourage patient participation in music activities that contribute to the welfare of the individual; (2) to organize music activities that will offer purposeful recreation and entertainment enjoyment to groups and individuals; (3) to conduct music activities requested by medical authority; (4) to encourage maximum participation, depending upon size and type of hospital and local situation.

They're Specialists

THESE are the clues to all that goes on either experimentally or as the result of planned and annotated work in the past two years. Prior to that time, music activities in VA hospitals were carried on by recreational aides. Today hospitals are provided with specialists or music technicians who cooperate closely with hospital authorities

Chief of the music division of the VA is Ray Green, composer, conductor, pianist and former serviceman. His work is done

See HUME, Page 3, Column 1.

A Comedian at Rest

Weaver's Serious About His Jokes

By Orval Hopkins

YOU'VE HEARD, kiddies, about the comedian who was very funny on stage, but a pain in the neck off. He couldn't approach gaiety unless someone were dinning "In the Baggage Coach Ahead"; he wanted to play Hamlet, and he went around glooming up the premises generally.

WEAVER

This isn't Doodles Weaver, the comic working with Spike Jones at the National. Weaver, a madman on the boards, is earnest, affable, intense when he's resting.

I used to go to school with Weaver on the West Coast, this unbeknownst to Weaver, and on that unsubstantial peg I thought an interview might be hung. I met Weaver in the alley alongside the National, told him my name and we shook hands.

"It occurred to me that—" I began as we started down the street. A boy in a wheelchair asked for an autograph.

"Let me borrow your pencil, Hutchins," said Doodles. I obliged, he signed, and we started off again. Weaver, dressed in a gay shirt, a sport coat and trousers, was alert to everybody on the street. He was ready to catch any eye and not one but several other people asked signatures as we strolled along. "Pencil, Hodges," Weaver would say to me.

At a newspaper stand in Post Square, Weaver bought the latest Walt Disney comic book, the latest Dick Tracy ("this is my lucky day," he said), the latest Smoky Stover, the magazine Amazing Science Fiction ("greatest escape into another dimension you can imagine," he said, mysteriously), and five copies of a newspaper which I shall call The Evening Star (there was a story about him in it). He combs the comics for gag tips.

AS we sat in an E st. eating establishment, he with a steak ("Y'call this rare?") and I with a cup of coffee, Weaver unloaded on me in swift, intelligent, unaffected fashion quite a parcel of material about himself. He was born in Los Angeles and led a relatively normal boyhood.

"Anybody ever accuse you of being a wack?"

"Often," he said. For one, his father, a businessman with a distaste for the frivolous, frowned on his son's stage aspirations. "He was pretty discouraging at times," Weaver says.

The young man was the spark and flame of school-boy shows in prep school, then went on to Stanford University, where it wasn't long before no campus show was possible without the Weaver presence and the Weaver material.

"How about those times you were thrown out of school?"

"Do we have to speak of that," he queried back. "Well, there was one time when they got me for 'speeding' on the girls' hockey field. We all had Model-T Fords, you see, and we'd run 'em at about 30 m.p.h. on the hockey field and them throw them into a skid. The university didn't think it funny at all.

"The other time, two guys I was with got into a fight. The cops took everybody in, and there Stanford was without Weaver again. They were both routine expulsions, though. You know, you stay out a quarter and then go back in."

Hal Roach, the two-reel comedy man, heard about Weaver and signed him to work in films. "I was under contract for a year and worked seven minutes," Weaver says. He then was cast in a stage revue called "Meet the People," put together by a group of intrepid young enthusiasts on the Coast. The show had a successful engagement in Los Angeles and a respectable run on Broadway. Betty Grable was one of its stars. Weaver stepped from the show into a run of night clubs and vaudeville appearances until he fell in with Spike Jones.

He calls his present spot not only the best he's had but the only good one. It's tough stuff, he says, and he's not fooling.

I paid for my coffee and got up to leave.

"Well, so long, Hotchkiss," Weaver called after me.

Marionettes Scheduled At Children's Theater

SPONSORED by the D. C. Recreation Department, the Children's Theater of Washington will present the Rufus Rose Marionettes in a series of four Washington appearances Tuesday and Wednesday of Easter Week.

Rufus King, who started in the puppet field under the direction of the celebrated Tony Sarg, formed his own company in 1932 and has since built up a name as the day's foremost puppeteer.

The group will present "Rip Van Winkle" at Gordon Junior High on Tuesday afternoon at 2:30 and at Taft Junior High at the same hour Wednesday. "Pinocchio" will be given at 8 o'clock Tuesday night at Macfarland Junior High at 10:30 a. m. on Wednesday at Anacostia High School. Both plays will be supplemented by variety acts.

'Hedda Gabbler' Opens 3-Week Run Tuesday

IBSEN'S "Hedda Gabbler" has been chosen by Productions Incorporated, Washington professional theater group, for its third presentation this season. The drama will open a three-week run Tuesday night.

This is Productions Incorporated's first attempt with a modern classic and follows "No Exit" by Jean Paul Sartre, and Garcia Lorca's "If Five Years Pass."

One of the first plays of the realistic school, "Hedda Gabbler" is a nineteenth century dramatization of the complete and complex behavior of five persons highly involved with a woman's desire for power.

Horton Foote and Vincent Donehue chose "Hedda Gabbler" in an attempt to build a repertory which would be both pleasing and varied.

Performances will be in the King-Smith School of Creative Arts theater, courtyard rear of 2118 Massachusetts ave. nw.

Stage and Screen Show Times

STAGE

National—"Musical Depreciation Revue," Spike Jones and His City Slickers up to their tumultuous nonsense, at 2:30 and 8:30 p. m.

Gayety—Burlesque continuous from 12 noon to 5 p. m. and 8:30 p. m.

SCREEN

Warner—"The Adventures of Robin Hood," reissue of the Errol Flynn-Olivia De Havilland Technicolor adventure, at 1, 3:10, 5:25, 7:35 and 9:50 p. m.

Palace—"The Bride Goes Wild," Van Johnson and June Allyson in a harumscarum comedy, with Butch Jenkins, at 1, 3:10, 5:20, 7:30 and 9:40 p. m.

Capitol—"An Ideal Husband," Paulette Goddard and Diana Wynyard in Technicolor and Oscar Wilde's comedy, at 1:30, 4:20, 7:10 and 9:55 p. m. Stage shows at 3:35, 6:25 and 9:15 p. m.

RKO-Keith's—"The Senator Was Indiscreet," William Powell as a solon who wants to be president but kept a diary. It's a comedy at 1:35, 3:35, 5:35, 7:35 and 9:35 p. m.

Metropolitan—"Saigon," Alan Ladd, Veronica Lake and Far East didoes, at 1, 3:05, 5:15, 7:25 and 9:40 p. m.

Columbia—"Son of Frankenstein," at 12:45, 3:45, 6:45 and 9:50 "Bride of Frankenstein," at 2:30, 5:20 and 8:25 p. m.

Little—"The Barber of Seville," Met. tenor, Perruccio Tagliavini, with the Rome opera in Rossini's tuneful favorite at 1:15, 3:20, 5:20, 7:30 and 9:35 p. m.

Hippodrome—"That Hamilton Woman," Lawrence Olivier and wife Vivien Leigh in a revival of the Lord Nelson romance, at 2:15, 4:40, 7 and 9:30 p. m.

Dupont—"The Roosevelt Story," biography via newsreel shots and family photos of the late President, at 1, 2:30, 4:20, 6:10, 8:05 and 9:55 p. m.

Pix—"The Last of The Mohicans," at 2, 5:10 and 8:25 p. m. "Kit Carson," at 3:35, 6:45 and 9:55 p. m.

Ambassador—"The Adventures of Robin Hood," at 1, 3:05, 5:15, 7:20 and 9:35 p. m.

Trans-Lux—Short subjects and news reels continuous from 10:15 a. m. to 12 midnight.

Airport Drive-In—"Miracle on 34th Street," at 7 and 9 p. m.

Coming Attractions

Warner—"April Showers," Jack Carson and Ann Sothern join forces for a springtime musical, opens Saturday morning.

Palace—"Gentleman's Agreement," likely winner of the Academy Award, with Gregory Peck, Dorothy McGuire, John Garfield and Celeste Holm, opens Thursday morning.

RKO-Keith's—"I Remember Mama," Irene Dunne, Barbara Bel Geddes and Oscar Homolka in the screen version of the popular play, opens Wednesday morning.

Capitol—"Three Daring Daughters," Jeanette MacDonald and Jose Iturbi join Jane Powell in a comedy with music, opens Thursday.

Metropolitan—"Bill and Coo," its cast made up entirely of birds, shares a bill with "Under California Stars" and Roy Rogers, opens Thursday.

Columbia—"Tarzan's Secret Treasure," Johnny Weismuller and Maureen Sullivan in a re-issue of one of their old favorites, opens Thursday.

Little—"Cage of Nightingales," one of the year's most highly praised French films, succeeds the held-over "Barber of Seville," on Saturday.

Hippodrome—"Volpone," Harry Baur and Louis Jouvet in the [illegible] version of Ben Jonson's play, opens Saturday.

QUEEN of the Nile: Katharine Cornell as Shakespeare's classic heroine in "Antony and Cleopatra," which the actress-manager will be playing at Ford's Theater, Baltimore, this week, as close as the record-breaking revival will be coming to Washington. Godfrey Tearle, Kent Smith, Lenore Ulric and Ralph Clanton have the chief supporting roles in the large cast

Kiddies Too Healthy For Orphan Roles

Hollywood, March 20 (AP).—Healthy Hollywood kids are inclined to be too fat, and the casting office of one studio is therefore in a quandary.

"The Boy With Green Hair" calls for sickly, undernourished-looking children to portray war orphans. But kids have to be healthy to get work permits. The casting lists at RKO are full of youngsters who are healthy—and look it.

"Anybody know some healthy, but anemic-looking, moppets?

'Heidi' Due at Lisner

"Heidi," longtime favorite child story of summertimes in the Swiss mountains, will be the Easter attraction at Lisner Auditorium, Saturday morning and afternoon of Easter Week, April 3.

This will bring to a close the sixteenth Washington season of Clare Tree Major's Children's Theater of New York, which plays here under the sponsorship of the Children's Museum of Washington.

Weak Stomach

Chester Morris, who specializes in starring in mystery films, his latest is "Inside Story," admits he hasn't read a murder novel in 10 years. His nerves won't stand the strain after a day's work in movie thrillers.

There's No Murder In This Mystery

IN "AN INSPECTOR CALLS," J. B. Priestley has written a theatrical phenomenon—a mystery play without a murder.

The only casualty involved is that of a young girl who takes her own life; the drama concerns itself with the police investigation of the events leading to her suicide.

With Thomas Mitchell in the title role "An Inspector Calls" opens a two-week engagement at the National Theater Monday evening, March 29. After a 12-year absence from the legitimate stage, Mitchell returns in one of the most rewarding roles of his career, as the patient investigator who doggedly and deftly discovers the true story of Eva Smith.

One-Act Play Finals

Finals of the twentieth annual one-act play tournament will be Tuesday night at 8:15 in Roosevelt Auditorium, 13th and Allison sts. nw.

Judges for the preliminaries, Mrs. Caroline McKinley Ashbrook, Percy Baneskek and Hugh S. Smith, have selected three plays from nine entries in performances last week.

Judges for the finals will be the drama editors of the four Washington newspapers.

Constitution Hall, Today—4 P.M. Ezio Pinza "World's greatest operatic basso"—TIME In Recital—$1.20, $1.80, $2.40, $3.00 Box Office at Hall Opens 11 A.M. ME. 2661

WELCOME RETURN of the GREAT AMERICAN BARITONE NELSON EDDY FAVORITE OF MILLIONS in full song recital. Seats: $1.20, $1.80, $2.40, $3.00, $3.60 Mrs. Dorsey's Bureau, 1108 G St. (Campbell's)

WARNER Theater 13th nr. E. NOW OPEN 12:30 FIRST SHOW 1 P.M. ERROL FLYNN OLIVIA DeHAVILLAND WARNER BROS. TECHNICOLOR Re-issue "The Adventures of ROBIN HOOD"

Laurence OLIVIER "THAT HAMILTON WOMAN" Vivien LEIGH 3rd WEEK HIPPODROME

GAYETY 9th st. bet. E & F BURLESQUE NOW Playing MARY MACK 2 CONT. MATS 11:30 to 5 EVE 8:30 RES. SEATS

METROPOLITAN ALAN LADD VERONICA LAKE in Paramount Picture's "SAIGON"

"NAUGHTY MOTION PICTURE!"—N. Y. Times. BEN JONSON'S VOLPONE Harry BAUR Louis JOUVET STARTS SATURDAY HIPPODROME

LITTLE THEATRE 9th St. at F. Italy's Greatest Voices LAST WEEK TAGLIAVINI TITO GOBBI NELLY CORRADI in BARBER of SEVILLE STARTS NEXT SATURDAY "A CAGE OF NIGHTINGALES"

NATIONAL • 2 SHOWS TODAY 2:30 8:30 NIGHTLY EXCEPT FRIDAY FINAL PERFORMANCES SAT. MAT. & NIGHT Spike Jones AND HIS Musical Depreciation Revue featuring THE CITY SLICKERS INCL. 14 ACTS OF VAUDEVILLE DOODLES WEAVER, CBS' FAMED "DR. FEITLEBAUM" 2½ HOURS OF MUSICAL MADNESS

2 WEEKS BEG. MONDAY, MARCH 29 Mattinee Wed. & Sat. DIRECT FROM ITS BROADWAY SUCCESS! COURTNEY BURR and LASSOR H. GROSBERG present THOMAS MITCHELL and ORIGINAL NEW YORK CAST in An Inspector Calls J. B. PRIESTLEY'S Exciting Melodrama with MELVILLE COOPER Directed by CEDRIC HARDWICKE SEAT SALE TOMORROW! 5th Play of Theatre Guild & ATS Subscription Season

TRANS-LUX 14th & H N.W. • Newsreels & Shorts MARSHALL & BYRNES WARN OF RED MENACE. Pope Rallies Catholics Against Communism; Meyers Goes to Jail. March of Time—the Cold War. WMAL Newscasts—Last Show 10:45

Hebrew Cultural Group CHAVRUTA PURIM SEUDAH Thursday, March 25, 1948 7 P. M. Hoffman's Restaurant 2108 18th St. N. W.

Japanese-American Society presents JAPANESE FILMS "Wife's Place" and "Tange Sazen, The Sumurai" March 23, 1948, 7:00 P.M. PIERCE HALL, 15th & Harvard Sts. N.W. Public Invited—Admission Free

Cecil B. DeMille's "KING of KINGS" Schedule this week: Sunday, 2:00-5:00 and 8:00 P.M. Monday, Tuesday, Wednesday at 8 P.M. Good Friday, 10:00 A.M., 1:00, 4:00 and 8:00 P.M. Free-Will Offering First Congregational Church 10th & G Streets N.W.

Now! RKO KEITH'S 15TH AT G DOORS OPEN 10:45 A. M. SUNDAY 12:30 P. M. A NUNNALLY JOHNSON production WILLIAM POWELL The Senator Was Indiscreet COMING— IRENE DUNNE in "I REMEMBER MAMA"

Bowdoin College Glee Club Concert Shoreham Hotel West Ballroom Tuesday, March 23, 8:30 P. M. Tickets $2.40 (incl. tax) at door, or call C. H. Johnson, ME. 9000, Ext. 680 Dance Following Concert

Constitution Hall Sunday April 11 at 3 P.M. FRED WARING and the PENNSYLVANIANS Entire Cast of famous Radio Show. Remaining Seats at $2.40, $3.00, $3.60 Snow Concert Bureau, RE. 4433 1108 G St. N.W. (In Campbell's)

SPRING Comes Early to LOEW'S

CAPITOL F at 14th TODAY... Open 12:15 PAULETTE GODDARD in Oscar Wilde's "AN IDEAL HUSBAND" Color by TECHNICOLOR MICHAEL WILDING • DIANA WYNYARD ON THE BIG STAGE JOHNNY BURKE Soldier-Comedian From the Draft of 1917 Dolinoff & Raya Sisters-Bedell & Mattson Dancing Delusions Comedy Pantomime THURSDAY "THREE DARLING DAUGHTERS" Color by Technicolor JEANETTE MacDONALD • JOSE ITURBI JANE POWELL ON STAGE • MAUREEN CANNON

PALACE F at 13th TODAY... Open 12:30 VAN JOHNSON JUNE ALLYSON "THE BRIDE GOES WILD" BUTCH JENKINS • HUME CRONYN THURSDAY GREGORY PECK • DOROTHY McGUIRE JOHN GARFIELD "GENTLEMAN'S AGREEMENT"

COLUMBIA F at 12th TODAY... Open 12:30 The Phantom Monster Show "SON OF FRANKENSTEIN" "BRIDE OF FRANKENSTEIN"

Sidney Lust's DRIVE-IN THEATRE ON BALTO. PIKE 5 MIN. PAST U. OF M. DIAL TOWER 5800 Reopens for Season FRIDAY, APRIL 2, AT 6:30 P.M. individual speakers for each car

RKO KEITH'S DORE SCHARY presents IRENE DUNNE in GEORGE STEVENS' production of "I REMEMBER MAMA" co-starring BARBARA BEL GEDDES OSCAR HOMOLKA • PHILIP DORN Beginning... WEDNESDAY, MAR. 24TH

Washington's Newest Theater THE PICTURE THAT WAS MADE FOR Everybody! "You have to see it twice."—Walter Winchell "A stirring drama... compelling."—New York Times "Fascinating... good seeing and hearing."—N. Y. Herald Tribune THE ROOSEVELT STORY The Most Important Picture of the Century! DOORS OPEN 12:30 P. M. dupont Theatre CONN. AVE AT DuPONT CIRCLE DU. 2844

Constitution Hall, Tues. Eve., Mar. 30 Brilliant Piano Virtuoso HOROWITZ Only Washington Appearance This Season In Recital—Seats Now on Sale Mrs. Dorsey's, 1108 G (Campbell's) NA. 7151

OPENING TUE. 8:40 PRODUCTIONS, INC., presents HEDDA GABBLER March 23—April 11 Tickets $1.80. Phone AD. 0140—4112 Productions, Inc. Courtyard 2118 Mass. Ave. N.W.

THE CHILDREN'S THEATRE OF WASHINGTON Sponsor, D. C. Recreation Department Presents RUFUS ROSE MARIONETTES EASTER WEEK March 30 Gordon Junior High, 2:30 P. M. Macfarland Junior High, 8:00 P.M. March 31 Anacostia High School, 10:30 A.M. Taft Junior High, 2:30 P.M. Tickets on sale Snow Concert Bureau 1108 G Street, phone REpublic 4433 All performances 30c and 60c

PHILADELPHIA ORCHESTRA Eugene Ormandy, Conductor Monday, April 12, 8:30 P.M. CONSTITUTION HALL FIRKUSSNY SOLOIST ★ "Emperor" Concerto ★ Last Symphony Concert of this Season, with available tickets. PRICES $1.20, $1.80, $2.40, $3.00, $3.60 tax incl. SNOW CONCERT BUREAU (In Campbell's Music Co.) REpublic 4433 Hours: 10:00-5:30 P. M.

NATIONAL SYMPHONY HOWARD MITCHELL, Conducting (SUNDAY SERIES) SUNDAY, March 28th, 4 P. M. —CONSTITUTION HALL— Paul Makovsky, Violinist BEETHOVEN: Concerto in D major COPLAND: Appalachian Spring $1.20, $1.80, $2.40, $3, $3.60, tax incl. National Symphony Box Office—Kitt's 1330 G St. N.W. NAtional 7332

NATIONAL SYMPHONY TAUNO HANNIKAINEN Guest Conductor (WEDNESDAY SERIES) Wednesday, Mar. 24, 8:30 P.M. RUBINSTEIN, Pianist CHOPIN: Concerto in E Minor Available Re-sale Tickets at Women's Committee Special Bureau 1727 K St. N.W. EX. 6294

REDUCED ADMISSION Prices—Adults Nights 60c TODAY... PIX 2 BIG FEATURES Kit Carson JON HALL LYNN BARI DANA ANDREWS JAMES FENIMORE COOPER'S THE LAST OF THE MOHICANS SCOTT • BARNES • WILCOXON

Patrick Hayes Presents GREGOR 'Cellist PIATIGORSKY Thurs., April 1, 8:30 P. M. RUDOLF Pianist SERKIN Thursday, April 8—8:30 P. M. Constitution Hall Tickets: $1.20, $1.80, $2.40, $3.00 Snow Concert Bureau RE. 4433 1108 G St. N.W. (Campbell's)

TODAY'S NEIGHBORHOOD MOVIES

WARNER BROS. THEATERS For Additional Information Phone Theaters Direct or Call REpublic 0800

AMBASSADOR, APOLLO, AVALON, AVE. GRAND, BEVERLY, CALVERT, CENTRAL, COLONY, HOME, KENNEDY, MAC ARTHUR, PENN, SAVOY, SECO, SHERIDAN, SILVER, TAKOMA, TIVOLI, UPTOWN, YORK

SIDNEY LUST THEATERS: DRIVE-IN, HIPPODROME, BETHESDA, MILO, KAYWOOD, CAMEO, HYATTSVILLE, BEVERLY, MARLBORO

DISTRICT THEATERS: HOWARD, LINCOLN, REPUBLIC, BOOKER T, LANGSTON, GREENBELT, CIRCLE

BERNHEIMER'S THEATERS: HISER-BETHESDA, VILLAGE, NEWTON, JESSE, SYLVAN, ACADEMY, STANTON, VERNON

K-B THEATERS: APEX, ATLAS, SENATOR, NAYLOR

FAIRLAWN AMUSEMENT CO. THEATERS: ANACOSTIA, ATLANTIC, CONGRESS, FAIRLAWN, HIGHLAND, LAUREL

ARLINGTON-FALLS CHURCH, VA.: REED, VIRGINIA, RICHMOND, CENTRE, SHIRLINGTON, SYLVIA, PALM, FAIRFAX, STATE, LEE, WILSON, ASHTON, ARLINGTON, BUCKINGHAM, GLEBE, BYRD

HUME—From Page 1

Music Program Aids Vets

in the recreation services section of the Offices of Special Service, under Brig. Gen. F. R. Kerr, administrator for special services.

What kinds of music activities are carried on in VA hospitals? Main divisions are band, orchestra, glee clubs, listening groups and instruction groups. Detailed breakdown of these would mention drum and bugle corps, small instrumental groups and dance bands, choruses and church choirs; and, in the field of instruction, both group and individual work on a wide variety of instruments; singing, and instruction in the fundamental materials of music, such as harmony, theory, and so on.

Veterans Zane Kelly, on the guitar, and Pat Pace, with horn, join Recreation Technician Frances Ihle to beat out a little jive at Mt. Alto V. A. Hospital

Needs Differ

IN ADDITION to work on instruments, classes in music appreciation and listening to music via records and radios are a regular part of every hospital's program. The degree to which instruction and recreation are carried on varies from hospital to hospital, in accordance with the needs of the particular type involved. Thus in neuropsychiatric institutions there might be a marked difference in activities from those carried on in a tubercular hospital where patient activity is restricted.

Patient activity is not limited to individual and class work within an institution. Group and community sings are carried on regularly, with the result that the community around the hospital learns of the work and progress of the men and benefits from the entertainment provided.

All kinds of musical units go out from the hospitals when circumstances permit, bringing dance bands, choirs, square dances and other music into neighboring centers.

Music comes into the hospitals, too, as music clubs, choruses, soloists and other organizations bring in their talent. Such entertainment goes into acute, observation and infirmary wards, and has been found to be of definite value to the morale of the patients.

The Medical Side

THE second part of the music program is carried out as requested by medical authority. The factors governing this include: (1) the nature of the patient's illness; (2) the patient's interest in music; (3) the educational and cultural background of the patient.

Participation in a specific, recommended music activity may be active or passive. Prescribed activity may entail instruction in playing, singing, listening to, writing or arranging music. Passive participation may include any activity at which a patient is present as a listener, while not actively engaged in any of these things.

The other side of music requested by medical authority is the use of music in connection with hydrotherapy, insulin shock, caring for the blind, orthopedic cases and even in such highly specialized operative techniques as the comparatively recent prefrontal lobotomy. Doctors who have observed the use of music in connection with such medical cases state that music in combination with hydrotherapy has proved more effective in quieting disturbed patients than continuous tub baths or wet packs alone. Psychiatrists in VA hospitals have said that music in connection with different types of neuropsychiatric patients has been found to be highly beneficial. Results to date are such as to justify use of music and the value attained establishes it permanently as a part of their treatment.

One Phase of Program

IN A FIELD where controversy is easily aroused, and where proof is not yet scientifically available, VA authorities make no claims as to the sure effect of a given musical stimulus. They do not need to. They have found that by experimenting they can achieve certain good results by a judicious application of various musical means. Music is merely one phase of an integrated program. It is a new tool, one which gives promise of becoming increasingly valuable. For them to have found out this much is justification for their continuing work in the field.

Outside agencies aid them steadily. Armed forces record libraries are the backbone of many hospital music programs; artists' hospital programs, an activity of the Musicians Emergency Fund, sends the Nation's headline entertainers into the hospitals, so that patients hear Eleanor Steber, Jan Peerce, Jennie Tourel, Jose Iturbi, Gladys Swarthout and other famous names of the day.

The National Federation of Music Clubs, Musicians' Union, Music Teachers Association, Sigma Alpha Iota (national music sorority) and other organizations contribute money, talent and ideas to the program, as music fulfills the function described by Herbert Spencer, who said in his essay on the origin and function of music, "Music must take rank as the highest of the fine arts—as the one which, more than any other, ministers to human welfare."

Week's Music Calendar

TODAY

Ezio Pinza, bass. 4 p. m., Constitution Hall.
Mozart: "Mentre ti lascio o figlia"; Handel: Si tra i ceppi; DaGagliano: Dormi amore; Scarlatti: Chi vuol innamorarsi; Mozart: Possenti Numi Iside, Osiri; Torelli: Tu lo sai; Sinigaglia; Hahn: Trois jours de vendange; Cramer: Minnelied; Huhn: Cato's Advice; Pizzetti: I Pastori; Mascagni: Serenata; Zandonai: I due tarli; Verdi: Il Lacerato Spirito.

***Jan Tomasow, violinist, with Paul Callaway, pianist. 5 p. m., Phillips Gallery.**
Despianes: Intrada; Beethoven: Sonata in G Major; Achron: Hebrew Melody; Tartini: Variations on a theme by Corelli; Debussy: La plus que lente; Aguirre: Argentine Airs; Falla-Kreisler: Spanish Dance.

***Lewis Atwater, organist, with Mrs. Henry T. Parrett, soprano. 5 p. m., All Souls' Unitarian Church.**
Bach: Fantasy in G Minor; Adagio (Goldberg Variations); Reger: Gavotte and Toccata; Im April, Das Blatt im Buche, Waldeinsamkeit.

***Luigi Silva, cellist, with Carl Fuerstner, pianist. 8 p. m., West Garden Court, National Gallery.**
Della Ciaja: Toccata and Canzona; Boccherini: Sonata No. 6; Vivaldi-Bach: Recitativo, Allegro, and Canzona from Concerto in D Minor; Casella: Sonata in C Major; Paganini: Three Caprices.

TOMORROW

Nina Quartin, soprano, with Hans Gaertner, pianist. 8:30 p. m., Arts Club.
J. S. Bach: Seufzer, Thraenen (Cantata No. 21); J. C. Bach: Wenn nach dem Sturme Toben; Brahms: Das Maedchen; Botschaft; Faure: Nell; Debussy: Aquarelles; Poulenc: Air romantique; Air vif; Striner: Ici-bas; Auber: C'est l'Histoire amoureuse; Gliere: Do not entwine your flowers; Kabalevsky: Starushka; Konchevsky: Lullaby; Lobachev: Lazy Baeck; Moussorgsky: In the Nursery; Rimsky-Korsakoff: Aria from the Snow Maiden; Gibbs: To one who passed whistling through the night; Nordoff: Serenade; Bone and Fenton: Deborah; Charles: Oh Lovely World.

Norman Lamb, violist, and string quartet. 9 p. m., Michel's.
Haydn: Quartet No. 35 (The "Lark"); Handel: Sonata in G Minor; Bach: Sarabande and Gigue; Smetana: Quartet in E Minor ("From My Life"); Veracini: Largo; Ravel: Piece en forme d'un Habanera; Benjamin: Jamaican Rumba; Sandby: Norwegian Bridal March; Dittersdorf: Andante; Mendelssohn: Scherzo; Moussorgsky: An Old Castle.

***Elizabeth Wilson Hughes, soprano, folk singer. 8:30 p. m., Phillips Gallery.**
Folk songs and ballads.

TUESDAY

Philadelphia Orchestra, Eugene Ormandy, conductor, Rudolf Serkin, pianist. 8:30 p. m., Constitution Hall.
Brahms: Symphony No. 1; Piano Concerto No. 1 in D Minor.

Bowdoin College Glee Club. 8:30 p. m., Shoreham Hotel.
Webb: Glorious Apollo; Vaughan Williams: Drinking Song; Tschaikowsky: Pilgrim's Song; Josquin: Ave Verum; Vittoria: Tenebrae Factae Sunt; Barber: Stopwatch and an Ordnance Map; Grieg: Brothers Sing On; Taylor: Waters Ripple and Flow; Dett: Listen to the Lambs; Thompson: Testament of Freedom; college songs.

WEDNESDAY

National Symphony Orchestra, Tauno Hannikainen, conductor, Artur Rubinstein, pianist. 8:30 p. m., Constitution Hall.
Kabalevsky: Colas Breugnon Overture; Sibelius: Elegie; Lemminkainen's Homeward Journey; Chopin: Concerto No. 1; Rachmaninoff: Symphony No. 2.

***United States Army Band and chorus, Capt. Hugh Curry, leader. 8 p. m., Departmental Auditorium.**
Music by Strauss, Bonnet, Bortniansky, Gould, Mendelssohn and others.

***United States Marine Band Symphony Orchestra, Maj. William F. Santelmann, leader. 8:15 p. m., Marine Barracks.**
Goldmark: Springtime Overture; Rustic Wedding Symphony; Bruch: Concerto in G Minor; Wagner: The Last Supper.

FRIDAY

***United States Navy Band, Lieut. Comdr. Charles Brendler, conductor. 8:30 p. m., Departmental Auditorium.**
Thomas: Mignon Overture; Wagner: Procession to the Cathedral; works of Grainger, Dukas, Walters, Vonino and others.

Record Player

Two Arias Not Best for Merriman

GLUCK: Che faro senza Euridice; also: Thomas: Me voici dans son boudoir. Nan Merriman, mezzo-soprano. Victor 12-0067. $1.

Merriman's singing in Bernstein's "Jeremiah" symphony, and Falla's "El Amor Brujo" is highly effective.

Neither of these arias lends itself very well to the dramatic kind of thing she does best. One of the chief factors detracting from the pleasure one might have in hearing her is the very fast vibrato.

Another is that Orfeo's lines sound merely boring unless sung by someone with a high sense of the nobility of the music, and the ability to project a mood of real tragedy into a somewhat static line. Merriman is not one for these subtleties.

PONCHIELLI: La Gioconda: Cielo e mar; also: Meyerbeer: L'Africana: O Paradiso. Richard Tucker, tenor. Columbia 72399-D. $1.25.

Staples for every tenor today, these arias come off well in Tucker's Columbia debut. He has received praise for his singing of the entire Ponchielli role, and with visible reason. His voice is not subtly used, but well, and the climaxes are easy and unforced. Brother-in-law of Jan Peerce, Tucker makes a striking parallel to the more popular artist. They're both good at this sort of thing. P. H.

The Music Box

Rubinstein, Hannikainen Appear Here Wednesday

RUBINSTEIN HUGHES HANNIKAINEN

NEW faces and music this week include the advent of Tauno Hannikainen, assistant conductor of the Chicago Symphony, who directs the National Symphony on Wednesday with Artur Rubinstein as soloist. (Rubinstein has revised his earlier announcement of the Khatchaturian Concerto and is playing the E Minor of Chopin.)

New soprano is Nina Quartin, of whom good things have been said in New York; her program tomorrow night at the Arts Club is outstanding. Note to Philadelphia Orchestra patrons: First number Tuesday night lasts a long time; you'd better get there early.

Elizabeth Hughes joins the list of ballad singers visiting Washington this year. She is a worthy successor to Burl Ives, John Jacob Niles, Richard Dyer-Bennet, and appears at the Phillips Gallery tomorrow night.

Bowdoin College sends its singing sons to Washington for the first time Tuesday with a fine program, including Sam Barber's "Stopwatch and an Ordnance Map."

PAUL DES MARAIS, whose "Pastorale" was played last Saturday evening at Dumbarton Oaks, has just been named one of two composers to share the 1948 award of the Lili Boulanger Memorial Fund. This is the second year in succession that Des Marais has won this particular honor.

Richmond, Va., will hear a Metropolitan Opera "Traviata" with Steber and Peerce, on March 31. If you're interested, check with Stabler's Ticket Mart on K street.

Two weeks ago we mentioned Robert Falmer. Inquiries as to his identity impel us to disclose him as the composer whose piano quartet had a premiere at the Library of Congress in February. It is a fine piece, and the sort of thing we urged pianists to give more attention.

Michel's is now offering chamber music on Monday evenings from 9 to 11. Last week their quartet was balanced by piano playing from Mme. Camille Chautempts. Tomorrow night, in addition to quartets by Haydn and Smetana, Norman Lamb, new first viola of the National Symphony, will play a Handel sonata, a Bach Sarabande and Gigue, and works of Veracini, Ravel, and Arthur Benjamin.

The Navy Band says Friday is its last concert program. Season is ending on more than one front. P. H.

Music for Palm Sunday

PALM SUNDAY VESPERS. 4:30 p. m., Barker Hall, YWCA. Ritter: Seven Last Words; Handel: I Know That My Redeemer Liveth.

DUBOIS: Seven Last Words. St. Paul's Lutheran Church; 4:30 p. m.

SHAW: The Redeemer. Metropolitan Memorial Methodist Church; 5 p. m.

THE CHORALAIRES. Emory Methodist Church; 8 p. m.

BACH: Passion According to St. Matthew. Augustana Lutheran Church; 8 p. m.

FAURE: Requiem. National Presbyterian Church; 8 p. m.

GOUNOD: The Redemption. Mount Vernon Place Methodist Church; 8 p. m.

HANDEL: Passion According to St. John. Takoma Park Presbyterian Church; 8 p. m.

VERDI: Requiem. St. Peter's Church; 8 p. m.

HANDEL: Messiah excerpts. St. George's Chapel; 8:30 p. m.

STAINER: Crucifixion. Calvary Methodist Church; 8 p. m.; and at First Baptist Church, 8 p. m.

Do You Have Any BROKEN ALBUMS
We have a large selection of replacements.
UPTOWN MUSIC CENTER
3406 Connecticut Ave.
Drive in to the parking lot, corner of Connecticut Ave. and Newark st., any evening until 9:00.

CAMERAS
PAY-AS-YOU-PLAY
No Down Payment
Up to 18 Months to Pay
HOME MOVIE OUTFITS
CAMERAS
SPORTS EQUIPMENT
Camera Sport Shop
8638 Colesville Road, Silver Spring, Md.
Open evenings 'til nine SH. 1515

Chas. Newman Studios OF Popular Piano
DARES you not to play popular piano after completing our
20 Lesson Course
Harmony, theory, improvising and transposing included
1706 G St. N.W.
MEt. 4700 or RA. 5300
Approved for G. I. Training
RECORDED PROGRESS

COLOR
8 MM
16 MM
35 MM
127 - 120 - 620
2¼x3¼ - 3¼x4¼ - 4x5
5x7 - 8x10
Get your color film now for Easter for cherry blossoms, for spring colors.
FULLER & d'ALBERT
815 10th St. N.W. NA. 4711

Enjoy the prize-winning sports column, "This Morning With Shirley Povich."

Taking Pictures

Good Camera Clerk Should Be Both Photographer, Salesman

By Ollie Atkins

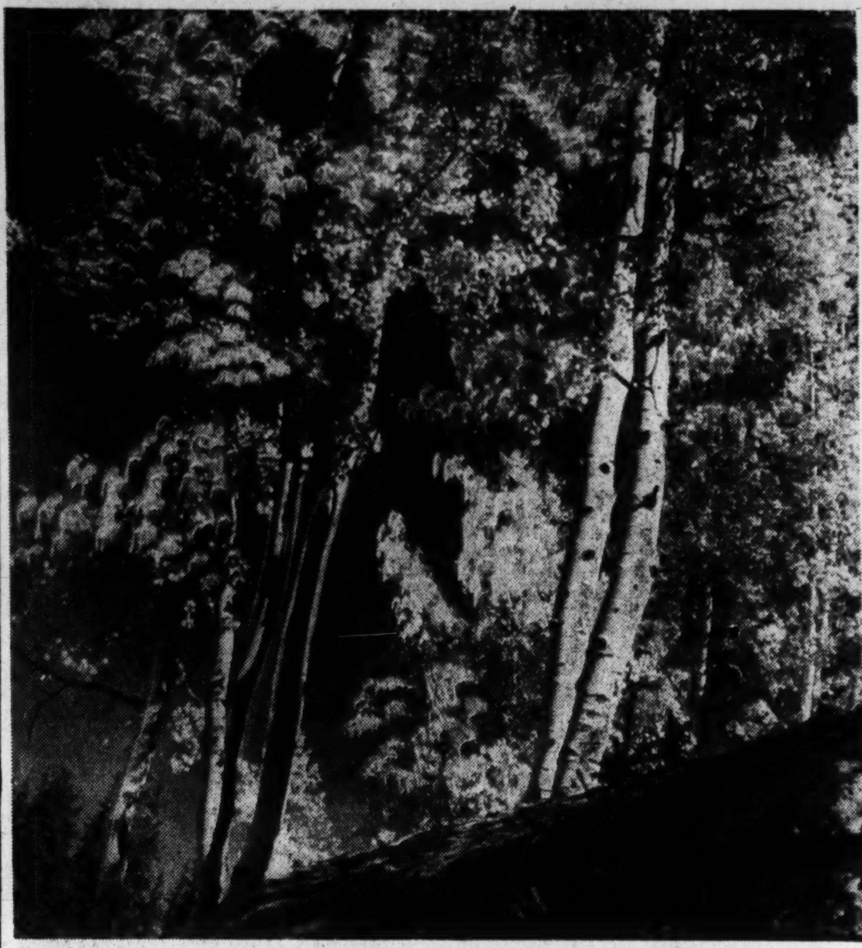

Striking angle shot of quaking aspen was made with with a Graflex and a G filter; film was Super XX and exposure was 1/25 of a second at F/32

FOR SOME time now, ever since I received some mail complaining about camera store salesmen, I have wondered why some perfectly likable people become so disagreeable once they become camera salesmen.

It is true that not everyone is qualified to be a camera shop clerk. One must be more than a photographer to deal competently in all sorts of cameras, lenses, films and papers. Few professional photographers have a working knowledge of every camera and every film. On the other hand, how many camera clerks are good photographers?

The basic "beef" about camera shop clerks is that they are too short-spoken with the average customer. Dealing with photographic materials cannot be identical with shopping for groceries. Clerks must realize this and be prepared to spend a lot of time discussing the merchandise being looked at or sold.

I know that many camera customers are ornery people to deal with, but a good clerk should be ready to reason with each customer almost to the point of being as accommodating as a good Red Cross worker.

Goodwill-bearing clerks will promote business. People will shop at a camera store simply because they like the clerks there. Actually the photographic sales business has no more sour-faced people than any other field. This piece is not intended to reprimand all camera shop people. It is planned to remind the offending few to take stock of themselves and to be nicer to customers—such action will promote photography.

* * * *

THE National Capital Parks Camera Strolls will open the 1948 season with a walk around the Tidal Basin, Sunday, April 4. Meet at the Jefferson Memorial at 2 p. m.

Leadership for the camera strolls will be under the National Photographic Society. Those who wish to receive the official program for the 1948 season may do so by sending a postal card to the park naturalist, National Capital Parks, Department of the Interior, Washington 25, D. C., requesting that their names be placed on the mailing list for the 1948 season.

Miss Mary Cowan, chief of photography of Georgetown University Hospital, will lecture on "The Application of Photography to Medicine" at a meeting of the Society of Photographic Engineers at the National Museum, 10th and Constitution ave. nw., tomorrow at 8 p. m.

A pocket-sized booklet which will give a few basic facts about cameras, lenses and shutters is the revised Ansco "Expert Camera Operation Made Easy," which is avalable at the photo stores for 5 cents.

Mark a big circle around March 31 on your date book if you'd like to hear a good talk on cameras and shutters given by a fellow who knows a lot about them. He is Joseph Gibbons of the repair department of Fuller & d'Albert. Gibbons will talk and have his equipment available to check shutter speeds at a meeting of the National Photographic Society in the National Museum at 8 p. m.

High school students have a chance at 361 awards totaling $3500 for prize pictures in the third annual national high school photographic contest currently in progress.

Deadline for entries is midnight, May 7. Entry blanks are being distributed by many high school and photographic dealers or may be obtained directly from the National High School Photographic Awards, 343 State st., Rochester 4, N. Y.

Pictures may be submitted in five classifications—school life and projects, people young and old, scenes and still life, animals and pets, and babies and children.

LEARN PHOTOGRAPHY
From Professional Photographers
The Washington Institute of Photography is Organized to Concentrate on the Practical Phases of Portrait Photography . . . for Novices, Amateurs and Advanced Photographers.
Day and Evening Classes
REGISTER NOW!
WASHINGTON INSTITUTE of PHOTOGRAPHY
2637 Connecticut Ave. • MI. 2266

BRENNER HAS
CAMERAS
FOR EVERYBODY!
ASK FOR FREE CATALOG
BOX CAMERAS

BABY BROWNIE SPECIAL $3.16
620 ANSCO PANDA, $4.89
120 TRAVELER $6.95
Folding KODAKS

VIGILANT, JR. $20.20
VIGILANT F 6.3 $42.14
VIGILANT F 4.5 $61.18
1948 REVERE 16 mm. SOUND PROJECTOR $287.50
MOVIE CAMERAS
BOLEX 8 or 16 MM. $282.50 Less Lens
REVERE 88 F 2.5 Lens, $77.50
KEYSTONE K-8 F 2.5 Lens, $88.50
MOVIE Projectors

KEYSTONE K-8 500-Watt, $74.50
REVERE 8 500-Watt, $120
BELL & HOWELL 16 mm. 750 Watt $273.30
6-18 MONTHS Payment Plan
COMPLETE REPAIR SHOP
Brenner PHOTO CO. 933 Penn. Ave. N.W.
TRADE-IN ALLOWANCE
Rear Entrance 926 D St.

EQUIPMENT CAMERAS &

CAMERAS

See Miscellaneous For Sale in today's classified

Used Pako washers and Mat dryers lrg. sell. of new & used lenses. New & used view outfits.
MAYFAIR CAMERA
4011 Shelmire, Phila. 36, Pa.

CAMERAS—Hundreds of simplest and most luxurious in stock: new and used; one-year guarantee. Pay cash or pay 6-18 months (small credit charge)! Trade-ins! Movie cameras, projectors, enlargers, all accessories, supplies, repair shop, quickest service! Free technical advice. Finest film developing. Catalog free! BRENNER PHOTO CO., 933 Pa. ave. nw. (rear entrance, 926 D st.). RE. 2434. "The Complete Photo Department Store." authorized by world's largest photo manufacturers.

ACCESSORIES for your camera, darkroom or movie outfit; largest selection of cameras, projectors, enlargers, electric exposure meters, flash guns; cash or terms. Range finders, films, color films, photo papers, chemicals, photo books and 1,500 more items. We buy and trade. See us. BRENNER PHOTO CO., 933 Pa. ave. nw. (Opp. Justice Dept.) Catalog free. RE. 2434.

PHOTO finishing equipment. Pako Rotary electric print dryer. De Jur enlarger, A pho jumbo printer, contact printer, deep S. S. tanks, misc. equipment. $750 takes all. OX. 2013 between 10 and 6.

Motion Pic. camera and proj. 8 mm. Keystone K-8 camera; 2.5 lens; Univ. 8-mm. proj. 3 mo. old. Cpl. Van Houten, RE. 6700, Ext. 3489; 8 to 5 weekdays.

CASH FOR YOUR CAMERA
LICENSED DEALER
ROBBIN'S CAMERA SHOP
529 14th St., Opp. Willard Hotel

Yes, FORD'S Have Bargains That Are REALLY Bargains
Know your Photographic Dealer. Everything Ford sells is with a Guaranteed Satisfaction Policy.
Only experts are employed at Fords . . . Let them help you with your photographic problems.
Look over this list of bargains . . . Come in and see many more . . . Let us know your needs.
NEW
• 4x5 Meridian Camera with f4.5 Wollensak lens, range finder, solenoid, $250.00.
USED
• Exacta f2.9 Victar 127 size, $139.50.
• Perfex 44 f2.8 anastigmat, $54.50.
• Robot f3.5, also 3" telephoto f3.8, $110.00.
• Argus C-2, $40.00.
• Retina f3.5 Schneider, $40.00.
• Mercury II f2.7 $25.00.
• (Display model) 8 mm. Cinemaster f2.5, $49.50.
• (Display model) Dejur Enlarger without lens, list $118.65, sale price, $80.00.
• 10" Clamp-on reflectors, $2.25.
FORD PHOTO SUPPLY INC.
8th & Penna. Ave. N.W.
Washington, D. C.
RE. 5530

You Can't Top Wash. Photo For Camera Bargains!
SAVE on these great
CAMERA BUYS
LEICA CIII. 35 mm.; f:3.5 Elmar coated lens; focal plane shutter; speeds 1 sec. to 1/1000th; coupled range finder; depth of focus scale; automatic counter; coupled film-wind and shutter-cocking device eliminates double-exposures. Complete with leather ever-ready case. Case is worn, but camera is without a mark—in perfect mechanical condition and can't be told from new. List price, $332 new. OUR PRICE $249.95
RETINA II. 35 mm.; f:2.8 Schneider lens; Compur Rapid shutter; speeds 1 sec. to 1/500th; coupled range finder. Fine leather case; Camera shows some signs of use, but is perfect mechanically. Complete with red, yellow & type A filters plus sun-shade adapter ring. OUR PRICE $139.95
CONTAX II. 35 mm.; f:2 Zeiss Sonnar lens; focal plane shutter; speeds ½ sec. to 1/1250th; coupled range finder; built-in self timer with delayed action for camera operator to get into the picture. Leather carrying case; though used, camera and case are in excellent condition. OUR PRICE $247.50
KODAK BANTAM. 828 film (8-exp. roll); f:4.5 coated special lens. Equipped with range finder. Shutter speeds 1/25th to 1/200th sec. A superb used buy, complete with case. OUR PRICE $35.00
ZEISS IKON IKOFLEX. 2¼x2¼; Zeiss Tessar f:3.5 lens; Compur Rapid Shutter; casing slightly worn, but in excellent mechanical condition. Complete with leather case. OUR PRICE $104.95
REVERE 88. 8 mm. movie camera; f:2.5 coated lens; 4-speed shutter; simple to operate, easy to load, inexpensive to use. Make your own home movies with this slightly used, perfect camera. List price, new, $77.50. OUR PRICE $60.00
WATSON SPEED PRESS. 4x5 cut or pack film; f:4.5 Wollensak lens; Rapax shutter; Hugo Meyer range finder; Speedgun synchronized flash; tubular view finder; drop bed for wide-angle lens. Excellent condition. OUR PRICE $124.75
KODAK REFLEX. 2¼x2¼; f:3.5 coated lens. This is a new camera, used only for demonstrations. Shutter with bulb, time, and speeds from ½ sec. to 1/200th sec. Complete with leather carrying case. List price, $137.92. Save 10% on this practically new Reflex. OUR PRICE $124.13
You Can't Top Us For Our HIGH TRADE-IN Allowances.
High Cash Prices Paid For Used Cameras
EASY PURCHASE TERMS
WASHINGTON FOTO BARGAINS
809 7th St. N.W. REpublic 8293

Announcing The new . . . "Theatre-Tone"
Revere 16mm SOUND PROJECTOR
For Home, School and Industry

$287.50 COMPLETE
★ Light-Weight Single Unit!
★ Operates on AC or DC Current!
★ Simple 4-Point Threading!
★ Sound or Silent Projection!
The Revere 16mm Sound Projector combines professional performance with unusual portability, operating ease and exceedingly low cost.
Features include 750-watt brilliancy . . . positive automatic re-wind . . . sound control for any size room . . . microphone and phonograph pick-up . . . 1600-foot reel capacity . . . fast 2-inch F 1.6 coated lens.
Come in and see this remarkable new sound projector today!
Time Payments arranged or buy for cash and
SAVE!
We offer a very attractive plan for Clubs, Churches & Schools
UPTOWN PHOTO SUPPLY
1369 Irving St. N.W.
HO. 8722 Open 11 A.M. to 8 P.M.

RADIO—From Page 1

Crosby Picks a Few Bones

voice, her phrasing is among the most skillful to be found among popular singers, and I'm happy she's back on the air.

Second Only

MERCER is perhaps second only to Bing Crosby as a master of rhythm. He sings as if he immensely enjoys the sound of his own voice and doesn't particularly give a hoot if anyone else does. His voice, if you can call it that, is foggy, hollow, casual and extremely self-assured.

He implants a tune so thoroughly into your own mind that you find yourself whistling it next day. He clings tenaciously to the melody rather than revising it, a gesture of respect from one song-writer to the rest of the profession which I greatly admire. He is also a real, lowdown blues singer who can bring an air of conviction to some of the silliest lyrics ever written.

There are a number of things wrong with this show. It's badly written, loosely put together. James, Mercer and Miss Shore are required to give tongue to some of the most ridiculous jive talk I ever heard. Miss Shore is forced, conceivably at the point of a gun, to simper like a 14-year-old school girl and Mercer, an intelligent adult, is made to utter noises which most teen-agers outgrow in the sixth grade. This sort of thing, I imagine, is aimed at the jukebox set and—I'm just guessing here—is written by men with one foot into middle age.

All I can say is that they are insulting the intelligence of the teen-agers. Jive talk is not exactly deathless prose, but the real thing is a lot better than this.

The Poet Speaks

STATION WOR in New York has been running an advertisement in the press which tells in elfin prose the story of the rout of a vice president named R. C. Maddux by A. L. Alexander, the man who runs a morbid program known as Alexander's Mediation Board on Mutual. Alexander expressed the desire to read poetry over WOR. The vice president, a rank in radio roughly equivalent to a second lieutenant in the Army, told Alexander no one would listen to poetry on the air.

Well—the story goes—Alexander went on the air anyhow and read his poetry. The advertisement went on to state that 23,000 messages poured in clamoring for more poetry and, incidentally, advising Maddux to go soak his head.

Intrigued by this imposing story, I listened to Mr. Alexander's poetry. I've listened to it several times. It's my considered opinion Maddux should have stuck to his guns. In support of that theory, I offer as much of one of Mr. Alexander's poems as I could get down:

"I did pretty well with that trouble I had,
The trouble that frightened me so.
For a while I was tempted to give up the fight.
But now that's over and it came out all right
I've reached the conclusion trouble's all right.
It brings out the stuff in a man."

Something seems to be wrong with the fourth or fifth line but that's the general idea. Alexander delivers this in a sibilant half-whisper, getting so close to the microphone in the process that you can hear him breathing.

After thinking the thing over for several days, I've concluded they didn't read those 23,000 messages very carefully. They couldn't all have disagreed with Maddux. I feel confident that if they ruffled through them again they'd find one or two that not only sided with Maddux but urged his elevation to the presidency of WOR.

Copyright, 1948, N. Y. Herald Tribune

THIS shows to what lengths a press agent will go to get his client's picture in the paper. Pretty Elaine Rost (left) discovers, according to her ballyhoo man, that not all is leisure and fun in sunny Florida when she takes the role of a gun moll in "David Harding—Counterspy" (WMAL, 5:30 p. m. today). The thriller involves Elaine with a gang of counterfeiters and, as the photo indicates, "she doesn't know which way to turn." Blond Peggy Lee is shown (right) in a happy mood for Easter. She's the singing star of NBC's "Jimmy Durante Show" (WRC, 10:30 p. m. Wednesdays)

'Candid Mike's' Verdict:

Most of Us Are Good Sports

NEW YORK, March 20 (AP).—Allen Funt of radio's "Candid Microphone" says the great majority of Americans are good sports.

The proof, he says, is that "I've never been socked" while gathering off-guard conversations on a hidden microphone for his Thursday evening programs over ABC (WMAL) at 8.

The 32-year-old producer of the "Eavesdropper" show has interviewed some one thousand persons in all walks of life during the last nine months. He says he has found women more reluctant than men to have their off-guard conversations broadcast.

"I would say that men are much more apt to take a joke at their own expense than women," Funt says.

This he attributes to "woman's vanity." Most of them, he says, just can't stand the idea of being laughed at.

People who are heard on Funt's program never know in advance that their conversations are being recorded. But what they have to say is never used without their signed permission which, Funt says, usually is granted readily.

To be legal, the release must be paid for, but Funt says most persons don't expect payment and are quite happy with a nominal amount, $5 or so. They are more concerned with hearing themselves on the air.

At first, Funt's problems were much greater because of the bulky equipment that had to be carried around. The two suitcases of equipment had to be concealed or placed so they wouldn't arouse the suspicion of the person being interviewed.

Microphones were hidden in vases of flowers, in dummy telephones, behind pictures—any place to keep them out of sight. One favorite device was to conceal a tiny microphone in his lapel, or in a dummy cast worn on his arm.

Now he has designed a compact tape recorder, complete with built-in microphone, that is carried in a case that is a dead ringer for an ordinary overnight bag.

Funt usually has to get 20 or more interviews to obtain 5 or 6 good enough to use. Even these have to be edited considerably. However, he says he seldom runs into any real profanity. The one time he ran into some scorching language was when a little 4-year-old girl burst her bubble gum during an interview. She didn't get on the program.

THE END of James C. Petrillo's ban on live music for television leaves only one major ban still in effect. The American Federation of Musicians president's ban on the making of records and transcriptions by union members still is in full force with no indication when it will end.

The Thursday agreement between Petrillo and the networks lifting the television ban also formalized the union's January action ending the ban on duplication of musical programs on standard and frequency modulation radio.

The Washington Philatelist

Many Groups Seeking Commemorative Stamps

By William M. Stuart

MANY members of Congress have introduced resolutions and bills in the last few weeks calling for the issue of commemorative stamps. A few of these are as follows: Territory of Minnesota, first settlement of Swedish pioneers, 100th anniversary of the Turnverin Society, poultry industry and the volunteer firemen. It has been reported that this is but a small part of the Congressional plan to increase the commemorative list.

The Postoffice Department in announcing the stamp program for 1948 stated that it is only possible to issue 8 to 12 stamps yearly. The Bureau of Engraving and Printing has a great amount of work other than printing stamps, and it requires much time to manufacture a postage stamp. It is suggested that congressional committees dealing with postal afairs confer with officials of the Postoffice Department and Bureau of Engraving and Printing in an endeavor to settle upon a policy fair and agreeable to all. The United States should not resort to tactics of many foreign nations—that of issuing postage stamps for the sole reason of paying national debts.

UNCLAIMED stamps, covers and coins, taken from the mails, will be sold at auction on Wednesday at 7 p. m. The sale will be held in Room 3083, City Postoffice, Massachusetts ave. and North Capitol st., entrance on G st. The material will be on exhibition Tuesday evening from 7 to 10 p. m., and on the day of sale from 10 a. m. to 4 p. m. There are 230 lots for sale.

Air mail service will be inaugurated on April 1 at Lawton and Fort Sill, Okla., on Route A M-29, and at San Gabriel, Temple City, Arcadia, Bloomington and Upland, Calif., on Route A M-84; special cachets will be provided at all of these offices. Also on April 1 air mail service will be inaugurated at Hattiesburg, Miss., on Route A M-24 and a cachet provided, and at Twin Falls, Idaho, on Route A M-1 through the Twin Falls Municipal Airport. No cachet will be used.

When the Allied Armies entered Germany they discovered large deposits of valuables including large stamp collections which had been stolen by the Nazis. Much of this loot was shipped to the United States. A committee of the International Refugee Organization has appointed H. R. Harmer, Inc., 32 E. 57th st., New York City, to sell the stamp collections at auction in May. The collections fill 16 trunks and German ammunition cases. The proceeds of the auction will go to the International Refugee Organization which may use the funds for resettlement of "non-repatriable refugees."

Poland has brought out two new air mail stamps. The 50-zloty, dark green, and the 100-zloty, are of the same design, showing a centur with a bow and arrow, with the background showing a large transport plane.

THE Post Office Department has announced the following first day releases for new commemorative stamps: Four Chaplains Memorial, Washington, May 28; Wisconsin Statehood, Madison, May 29; Francis Scott Key, Frederick, Md., August 9; Will Rogers, Claremore, Okla., November 4, and Joel Chandler Harris, "Uncle Remus," Eatonton, Ga., December 9.

At the Collectors Club, Branch 5, S. P. A. Tuesday evening in Pythian Temple a delegation from the Boys' Club was entertained. The boys received a large donation of stamps from club members. Ellery Denison presided and officiated as auctioneer. W. G. Vermillion, librarian of the Boys' Club, and Morrell F. Roberts, supervisor of the Boys' Stamp Club, spoke. Billie Miller won the stamp album as a door prize.

The exhibition was unusual. Mrs. Mabel L. Wilson displayed two frames of horses as appearing on stamps and L. L. MacKallor showed several frames of stamps of the South Pacific.

The Capital Precancel Club will meet tomorrow at the Weeks Stamp Shop, 1229 New York ave. nw., at 8 p. m.

WINX Official Off On French Tour

John S. Hayes, vice president and general manager of WINX and WINX-FM, left for France yesterday on a general inspection tour of the French radio system.

Five other American broadcasters are included in the trip, a representative from each of the four major networks and the National Association of Broadcasters.

Hayes, who is chairman of the American Advisory Board of the French Broadcasting System, will represent independent stations in this country.

In addition to the inspection tour, the broadcasters expect to work out a series of exchange programs between the two countries.

Pioneer programs of this nature have been in operation for the last year.

Tops Today on the Airwaves

Talks and Discussions

WEAM—10 a. m. "Out of the Dog House," a program to help dog owners.

WOOK—noon. Senator Murray (D., Mont.) and Representative Thomas L. Owens (R., Ill.) discussing "How Can America Pay for Medical Care."

WEAM — 1:45 p. m. Senator Brewster (R., Me.) talks to Charles Parmer on "Is the United States Facing War?"

WOL—2:45 p. m. "The Veteran Wants to Know"—a former Wac captain tells how women veterans are getting along in radio.

WBCC—3 p. m. Discussion of "Public Relations—Public Service or Nuisance."

WMAL—6 p. m. Drew Pearson launching a contest on "How to Make Democracy Live."

WMAL—7 p. m. Harvard law students and faculty discussing "Shall We Have Government Health Insurance?"

WINX — 9:30 p. m. District Round-table topic is "New Sex Legislation for the District;" participants include Rhoda Milliken, head of the Women's Bureau of the Metropolitan Police, George Morris Fay, United States District Attorney for the District of Columbia, and Dr. Benjamin Karpman, senior medical officer at St. Elizabeths.

WTOP—11:15 p. m. John L. Lewis is subject of word portrait by Larry Lesueur.

Music

WQQW—8:15 p. m. Telemann's Suite in A minor for flute and strings; also Handel's Concerto for Organ in D Minor, E. Power Biggs, organist.

WGAY—10 a. m. Records from "Oklahoma!"

WQQW—11 a. m. Bach's Mass in B Minor; Robert Shaw, the Victor Chorale, Soloists and Orchestra.

WOL—1:30 p. m. Your Ballad Man—Alan Lomax and songs of World War II.

WRC—2 p. m. Robert Merrill sings Faure's "The Palms."

WQQW—2:45 p. m. Maggie Teyte in French songs.

WTOP—3 p. m. Nan Merriman, soloist, and Stokowski and the New York Philharmonic. The orchestra will feature the first radio performance of Virgil Thomson's "The Seine at Night."

WBCC—4:05 p. m. The National Press Club Chorus, under Reinald Werrenrath.

Drama and Variety

WINX—9:05 a. m. Uncle Jay reads the comics.

WTOP—2 p. m. Reenactment of the signing of the Declaration of Independence (CBS Is There).

WINX — 2:05 p. m. Eddie Cantor, Gracie Fields, Gertrude Lawrence, Ted Lewis, Sophie Tucker in some all-star vaudeville.

WWDC—7 p. m. The familiar Bible Story of Mary Magdalen to be dramatized on the Ave Maria hour.

WRC — 8:30 p. m. Maurice Chevalier calls on Fred Allen.

WMAL—9:30 p. m. Theater Guild of the Air—Marlene Dietrich and Ray Milland in "Grand Hotel."

Low-Paid Groups Are Called Best Prospects for TV

New York, March 20 (AP).—John S. Mills, vice president of the Tele-Tone Radio Corp. of New York, thinks lower income groups are the best prospects for television.

Mills, in an interview, said the lower the income group "the more dependent they'll be on television."

People in higher income groups, he says, can afford to go to the theater, to sports events and other entertainments fairly often and will not be so dependent on television. But television will be of the greatest benefit, he declares, to folks who can't afford to spend a lot for entertainment.

Television in turn, he says, will benefit most from lower income groups, who—when they get sets—will represent mass markets to sponsors of television shows. And as the number of sets in the hands of the public goes up, sponsors will spend more on programs to entertain them.

EXCESSIVE DRINKING can be conquered

Institutional treatment for only several days is required to eliminate the craving and desire and also to create an aversion to alcohol in all its forms.

Controlled, Operated and Supervised by Licensed Physicians
Write or Call for Free Booklet
GREENHILL INSTITUTE
Phone Day or Night CO. 4754
3145 16th St. N.W., Zone 10

Ted Lewis
JUST Wonderful FOOD
2655 Connecticut Ave.

MEREDITH YOUNG

Gives You the Only Exclusive, Daily Up-to-the-Minute Report on Food Availability and Prices.

The DAILY FOODCAST on WOL
9:30-9:45 A.M., Mon. Through Fri.
• Contests • Prizes
• Audience Participation
• Fun for All
Brought to you by "The Commissioners" of
CENTER MARKET CITY
Fifth & K Sts. N.W.

TONIGHT

MARLENE DIETRICH

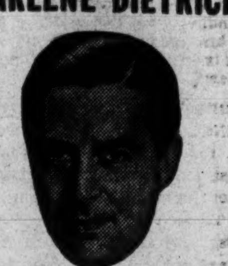

RAY MILLAND in "Grand Hotel"

Check into Grand Hotel for an hour of entertainment packed with romance and intrigue.

Theatre Guild on the Air
WMAL - 9:30 P.M.
UNITED STATES STEEL

If You Have a Duplicate Recording on Hand

We Specialize in Making Recordings of Your Singing or Speaking Voice, and That of Children.

An especially cherished recording is worth the small amount it will cost to have a duplicate made in case the original gets broken. If the sound track on recordings is wearing out, let us make a fresh recording.

U. S. RECORDING CO.
CONSULTANTS, MANUFACTURERS OF ELECTRONIC EQUIPMENT
1121 VERMONT AVE. N.W. District 1640

TODAY'S RADIO PROGRAMS

Sunday, March 21, 1948 — Eastern Standard Time

Hour	Min.	WMAL 630	WRC 980	WOL 1260	WINX 1340	WWDC 1450	WTOP 1500
		Sunday Prelude, 6-8. News, 7, 8. Interlude, 8:15. Coffee Concerts, 8:30.	News, 7, 8. Symphony Hall, 7:01. Organ Recital, 8:05. Veterans, 8:30. Beattie, 8:45.	News, 8, 8:45. Back to God, 7:30. Faith in Our Time, 8:15. Organ, 8:30. Good News, 8:45.	Music Album, 7:05. News, 7, 8. David Rose, 8:05. The Baptist Hour, 8:30.	Sunrise Sym., 6. News, 6:30. Liebert, 6:45. Musicale, 7. Bible 7:30.	Elder Michaux, 7:30. Country Journal, 8:30.
9	:00	Coast to Coast	World News	Young People's	News; Uncle Jay	Bible School	CBS World News
	:15	on a Bus	Story to Order	Church	Reads the Comics	Sunday Spirituals	Garden Gate
	:30	Coast to Coast	Music Salon	News	Uncle Jay	Sunday Spirituals	D. C. Dateline
	:45	on a Bus	Waltzes	Christian Science	St. Francis Hour	Norman Gladney	Labor News
10	:00	Hour of Power	Nat'l. Radio Pulpit	Radio Bible Class	News; Music	Spotlight Review	Church of the Air
	:15	Tris Coffin	(Dr. R. Sockman)	Radio Bible Class	for Sunday	Spotlight Review	Church of the Air
	:30	Southernaires	Circle Arrow	Voice of Prophecy	Jerry Strong	Spotlight Review	Invitation to
	:45	Southernaires	Show	Voice of Prophecy	Jerry Strong	Spotlight Review	Learning
11	:00	Fine Arts	News; Air Castles	Art Brown	News; Church	Good Gardening	N. C. College
	:15	Quartet	Ranger Joe	Art Brown	All Souls	Spirituals	Choir
	:30	Hour of Faith	Singtime	Fourth Presby-	Unitarian	News; Gospel	Salt Lake
	:45	Hour of Faith	Solitaire Time	terian Church	Unitarian	Wings	Tabernacle
12	:00	Texas Jim	News	The Pilgrim Hour	News Roundup	Bing Crosby	Noontime News
	:15	Foreign Report	Emil Cote	The Pilgrim Hour	Ed. Hart Forum	and Guest	Jay Carmody
	:30	Mod'rn Manners	Eternal Light	Lutheran Hour	Moderns Music	Amateurs of 1948	People's Platform
	:45	So'venir Theater	Eternal Light	Lutheran Hour	Moderns Music	Amateurs of 1948	People's Platform
1	:00	America'sFuture	America United	William Shirer	News; Fiesta	Amateurs of 1948	Doorway to Life
	:15	Editor at Home	America United	The Chapel Hour	Fiesta	Amateurs of 1948	Doorway to Life
	:30	National	Chicago Round	Alan Lomax,	Displaced Per-	News; Super	Tell It Again
	:45	Vespers	Table	Ballad Man	sons Interview	Express	Tell It Again
2	:00	Mel. Moments	Robert Merrill	Showtune Time	News; Vaudeville	Meet the	CBS Is There
	:15	Society Spotlite	Robert Merrill	Showtune Time	Isn't Dead	Composer	CBS Is There
	:30	Mr. President	James Melton	Furs on Parade	Eddy Howard	News; Melody	Joseph C. Harsch
	:45	Mr. President	James Melton	Vet W'nts t' Know	Eddy Howard	Hour	Public Opinion
3	:00	Lassie	Eddy Howard	Air Force Hour	News; Martin	New Scores	N.Y. Philharmonic
	:15	Fed. Spotlight	Eddy Howard	Air Force Hour	Freddie Martin	and Encores	N.Y. Philharmonic
	:30	Sammy Kaye	One Man's Family	Juvenile Jury	Songs by	Scores & Encores	N.Y. Philharmonic
	:45	Sammy Kaye	One Man's Family	Juvenile Jury	Monica Lewis	Scores & Encores	N.Y. Philharmonic
4	:00	Sound Off	Quiz Kids	House of Mystery	News; Lombardo	Follow the Band	N.Y. Philharmonic
	:15	Sound Off	Quiz Kids	House of Mystery	Guy Lombardo	Follow the Band	N.Y. Philharmonic
	:30	Met. Auditions	World's Most	True Detective	Favorite Story	Rhythm Roundup	Date With Jerry
	:45	of Air	Honored Music	Mysteries	(Ronald Colman)	Rhythm Roundup	Date With Jerry
5	:00	Treasury Agent	The Ford Theater	The Shadow	News; Children's	News and Names	Janette Davis
	:15	Treasury Agent	"It's a Gift"	The Shadow	Playhouse	Mus. of Manhattan	Here's To You
	:30	Counterspy	"It's a Gift"	Quick as a Flash	Perry Como	News; Spirituals	Spitalny Orch.
	:45	Counterspy	"It's a Gift"	Quick as a Flash	Perry Como	of the South	Spitalny Orch.
6	:00	Drew Pearson	Catholic Hour	Those Websters	News Roundup	Gospel	Rise Stevens
	:15	Mon. Headlines	Catholic Hour	Those Websters	Bob Wolff, Sports	Tabernacle	Rise Stevens
	:30	Greatest Story	Hollywood	Nick Carter	Meet Your	Sports News	Jane Froman
	:45	Ever Told	Star Preview	Nick Carter	Congress	Wigglesworths	Jane Froman
7	:00	On Trial	Jack Benny	Sherlock Holmes	News; Concert	Ave Maria Hour	Gene Autry Show
	:15	On Trial	Jack Benny	Sherlock Holmes	Bach's	Ave Maria Hour	Gene Autry Show
	:30	Wayne King	Phil Harris	The Front Page	"St. Matthew	Catholic Hour	Blondie
	:45	Show	and Alice Faye	(Gabriel Heatter)	Passion"	Catholic Hour	Blondie
8	:00	Stop the Music	Charlie McCarthy	Mediation Board	News; Concert	Metropolitan	Sam Spade
	:15	Stop the Music	Charlie McCarthy	Mediation Board	Bach's	Baptist Church	Sam Spade
	:30	Stop the Music	Fred Allen	Jimmy Fidler	"St. Matthew	Metropolitan	Man Called
	:45	Stop the Music	Fred Allen	Newscope	Passion"	Baptist Church	X; News
9	:00	Walter Winchell	Manhattan Merry	Meet Me at	News; Glen Gray	Old-Fashioned	Corliss Archer
	:15	Louella Parsons	Go Round	Parky's	Glen Gray Orch.	Revival Hour	Corliss Archer
	:30	Theater Guild	American Album	Jim Backus	District	Old-Fashioned	Gordon Macrae
	:45	"Grand Hotel"	American Album	Jim Backus	Roundtable	Revival Hour	Gordon Macrae
10	:00	M. Dietrich	Take It, Leave It	Haunting Hour	News; Starlight	World Front	Joan Brooks
	:15	Ray Milland	Take It, Leave It	Haunting Hour	Serenade	World Front	Joan Brooks
	:30	Jimmy Fidler	Horace Heidt	Lat. Am. Serenade	Starlight	News; Church	Strike It Rich
	:45	Music in Velvet	Horace Heidt	Lat. Am. Serenade	Serenade	of God	Strike It Rich
11	:00	News	News; Living, '48	Wm. Hillman	News Roundup	Church of God	Headlines, Bylines
	:15	Lee Dayton	Living, 1948	Dance Music	Jim Ameche Show	Salvation Army	News Makers
	:30	Lee Dayton	Dave Garroway	Dance Music	Piano Rhapsody	Lest We Forget	Music You Know
	:45	Lee Dayton	Dave Garroway	Music, News	Piano Rhapsody	Sunday Vespers	Music You Know

Other Radio, FM, and Television Stations in Washington Area

Daytime Stations

WQQW (570) Operates 6:55 a.m. to 5:45 p.m.
WPIK (730) Operates 7 a. m. to 5:45 p. m.
WARL (780) Operates 7:30 a.m. to 5:45 p.m.
WGAY (1050) Operates 7:30 a.m. to 5:45 p.m.
WBCC (1120) Operates 7 a. m. to 5:45 p. m.
WEAM (1390) Operates 6:15 a.m. to 6:15 p.m.
WOOK (1590) Operates 6 a.m. to 5:45 p.m.

Frequency Modulation

WRC-FM (Channel 230—93.9 mc) Duplicates WRC, 7 a. m. to 1 a. m.
WINX-FM (Channel 242—96.3 mc) Operates 8 a. m. to 11:30 p. m.
WBCC-FM (Channel 244—96.7 mc) Operates 7 a. m. to midnight.
WPIK-FM (Channel 252—98.3 mc) Operates 7:30 a. m. to 10 p. m.
WASH-FM (Channel 255—98.9 mc) Operates 3:55 to 11:05 p. m.
WWDC-FM (Channel 266—101.1 mc) Operates 7:30 a. m. to 10:30 p. m.
WGAY-FM (Channel 272—102.3 mc) Operates 6:15 a. m. to 9 p. m.

Television

WNBW (Channel 4). Coming attractions, 4:30. Films, 5. Music, 5:30. Coming attractions, 7:30. News, 7:40. Author Meets Critic, 8. Films, 8:30. Dress Rehearsal, 8:40. Donald Woods, 9:10.

WTTG (Channel 5). Symphony No. 5; Tchaikowski, 4:15. Small Fry, 5. Rainbow House, 5:30. Films, 6:30. Amateur Hour, 7.

WMAL-TV (Channel 7). Test pattern, 1:30-2. Children's Matinee, 2-4. Test pattern, 7:15-7:45. Films, 7:45. "Philco Playhouse," 8. Films, 9:10. Ice Hockey, 9:15.

OTHER STATIONS

WFMD (930) Operates 8 a. m. to midnight.
WCHV (1240) Operates 6:55 a. m. to midnight.
WEPM (1340) Operates 7 a. m. to midnight.
WINC (1400) Operates 6:30 a. m. to midnight.

The Washington Post presents on WINX and WINX-FM
The Sunday Evening Concert—7:05-9 P. M.
Bach: St. Matthew Passion—Harvard Glee Club and Radcliffe Choral Society with Boston Symphony under Koussevitzky.

WANTED
10,000 NEW CHARGE ACCOUNTS!
Open Yours by Phone
NAtional 4554
LEE HATS for MEN
Presents
DREW PEARSON
Station WMAL 630 ON YOUR DIAL
SUNDAY—6:00 P. M.
FREDERICK'S
Men's Wear Stores
1435 H St. N.W.
701 H St. N.E.
N. E. Store Open Till 9 P. M.

Stamp and Coin Exchange

OFFERINGS

75 UNSORTED NEWFOUNDLAND, 25c. Real Value. MAYFAIR STAMP CO., 86 Regal Road, Toronto 10, Canada.

GIVEN: 25 STAMPS TO APPROVAL APPLICANTS. Send postage. K. M. HOFFMAN, 722 Van Siclen Avenue, Brooklyn 7, N. Y.

SPECIAL! Hurricane Issue from Dominican Republic free with approvals. KOSTER, Climax, N. Y.

LARGE PICTORIALS, AUSTRIA ARTISTS (10) compl., for 19c with approvals. ROSENBAUM CO., Fifth and Liberty, Pittsburgh, Penna.

1,000 U. S. MIXED—4c to $5.00. CONTAINS airs 10c to 50c. Postpaid $2.00. TODD FAGAN, 213 East 2nd St., Topeka, Kans.

GET THAT NEW LOOK! Collect new issues. You can also receive outstanding premiums from our purchase plan. FALLS STAMP AND COIN SHOP, Box 2078WP, Akron 11, Ohio

HUNGARY COLLECTION of 100 different for only 15c to approval applicants. U. S. or Foreign. Please state which. GRAYSON STAMPS, Sherman, Texas.

INDIVIDUAL APPROVALS containing only what you collected reasonably priced. FRENKL, 4804 48th Street, Woodside, N. Y.

SPECIAL

100 Diff. China 60c 100 Diff., Denmark 60c 100 diff. Hungary 50c 10 diff. Fr. Colonies Free with each order. DAVE FOSTER, Mt. Pleasant, Iowa.

OVER 100 FIRMS give valuable stamps FREE! Many give stamps worth $5. Get complete list of names and addresses of firms who will give you hundreds of dollars worth of stamps free. Tells what they give and how to get them. Complete list, $1.00. Order now! AMERICAN STAMP CO., Wilmington, FR-1509, Del.

A. M. G.
$10.00
COMPLETE U. S. OCCUPATION SET
117 Values. Mint. $10.00
—BLOCKS PRO RATA—
Take Advantage of This Unusual Offer TODAY
SUPPLY LIMITED
SATISFACTION GUARANTEED
ROBERT P. CORBY (APS)
Box 83 DOVER, N. J.

UNITED STATES

16 Page U. S. Price List Free
COLONIAL STAMP SHOP, SAUGERTIES, N.Y.

MINT SHEET CO., 276 W. 43d, N.Y., sells U. S. sheets and stamps to investors. We also buy U.S. and foreign stamps. Write.

WANTED TO BUY

$$ WE NEED COLLECTIONS $$
Appraised and held intact pending your O.K.
POSTAGE BOUGHT AT SMALL DISCOUNT.
MINT STAMP CO., 276 W. 43rd St., N. Y. C.

WHOLESALE

DEALERS ONLY
New Wholesale List on Request
J. & H. STOLOW, 50 W. 46th, N.Y.

WHOLESALE approvals to Dealers.
NATIONAL SALES
140 W. 44 St., NYC, 18

Wholesale Price List for Dealers Free
ARTHUR GRUNWALD
237 E. 84th, New York

COINS

COINS, AMERICAN AND FOREIGN GOLD, silver antiques, cameras, highest prices paid. HEPNER, 402 12th St. N.W. DI. 2668.

LOCAL

NEW ARRIVALS
VOL. 1—INTERNATIONAL L.L.
Stamp Album 1840-1940 .... $9.00
Vol. 1—Bound Edition $6.00
1948 Comb. Stamp Cat $7.00
1948 U. S. Spec. Cat $3.50
National U. S. Album $10.00
(Modern Albums due in April)
Specialty Albums due in August, leave orders now.

NEW STAMPS—ALL MINT
Australia Zoo. 1/3 & 2/ .... .70
"Princess Elizabeth" .... .04
Canada, "Princess Elizabeth" (1) .... .06
Philippines, MacArthur (3) .... .25
Philippines, FAO Commems. (4) .... .50
Philippines, Special Delivery .... .20
Otago (N. Z.) Centennial (4) .... .30
Post. extra on mail orders.
CULLEN'S STAMP & COIN SHOP
405 Tenth St. N.W.

COMPLETE & SHORT sets of foreign stamps from 5 to 25c sent on approval. RIVERDALE STAMP CO., Box 35, Riverdale, Md.

Before You Buy or Sell Postage Stamps, See MAURY SWARTZ
930 F St. N.W., Room 409

FOR SALE, consisting of over 1,200 U. S. of which 400 are Mint, over 12,000 Foreign. M. BERNARD, 3028 Wis. Ave. N.W. WO. 7153.

BRITISH COLONIES Current Mint. Comp Sets 23c a shilling. Price list free. IRVING DOWNES, Box 35, Riverdale, Md.

OVER 36 DIFFERENT FIRST DAY cacheted envelope designs available for new stamps. U. S. A. stamps and covers our specialty. Hours—10 to 6, including Saturday. FIDELITY STAMP CO., 805 G St. N.W., Wash., D. C.

MADISON STAMP SHOP
1735 Eye St. (Medical Center) N.W.
Stamps and Coins Bought and Sold.
D. PETROUTSA

Uyeno's Stamp Shop
1205 Penn. Ave. N.W. Tel. MEt. 9014

K. F. EDLER—STAMPS
1311 G St. N.W. Saturdays Only

STAMPS • AIRPOSTS
Auction—2 P. M.—27 March
AERO PHILATELIC EXCHANGE
Rm. 303—NAtional 2147—805 G St. N.W.

WEEKS STAMP SHOP
Albums and Philatelic Supplies.
DAILY STAMP AUCTIONS
1229 N. Y. Ave. N.W., NA. 5256

CULLEN'S
STAMPS & COINS BOUGHT & SOLD
405 Tenth Street N.W. Me. 8817

HOBBY SHOP
We Buy and Sell
Coins—Stamps—Autographs
DI. 1272. 716 17th St. N.W.

The Headmaster

A High Aim Set Up for Engineering

By Fred M. Hechinger

IN THE general upheaval of education and in the frantic search for new direction, little has been heard from the engineering schools. They seem satisfied that they attained world leadership in technical skill. Today the engineering colleges alone seem to waste little time on public soul-searching.

Recently I talked to Dr. Harvey N. Davis, distinguished president of Hoboken's Stevens Institute of Technology, one of America's outstanding schools of engineering.

After 20 years at the helm of Stevens—and the life-in-office expectancy of college presidents today is about four years—Dr. Davis has amassed great experience, but managed to leave it untempered by traditionalism. He speaks with a technical background which might be called "commanding," but the depth of his culture and the warmth of his personality rule out so forbidding an attribute. His is the self-assurance of faith in the mission of the engineer.

More Than Proficiency

SINCE it is the engineer's task "to mobilize material, money and men," streamlined engineering education must promise more than technical proficiency. "Engineering schools have to lay more and more stress on the fundamentals, thereby crowding out the technical details," demands Dr. Davis in what may be called the "Stevens Plan." "We shall have to train our young men more and more for adaptability rather than for informed skillfulness. Our aim must be, not to teach them engineering, but rather to prepare them to learn engineering for themselves on the job throughout their lives."

In his task of "mobilizing men" the engineer is faced with a special requirement far removed from the skill of handling machines and material. The modern engineering colleges, therefore, not only must move away from narrow, technical specialization; it must offer—even against the inferior judgment of many a disgruntled freshman—such subjects as psychology, sociology and economics.

"The study of English is far more important than most educators realize," advises Dr. Davis, "or than any engineering graduate is willing to admit. The importance of being able to read rapidly, and to write and speak effectively, cannot be too much emphasized. A good background in literature and history, and a keen and intelligent interest in current affairs, are also important."

Liberal Education

DR. DAVIS challenges American engineering schools to "provide the best possible sort of a liberal education for life in this century" for all those who are fitted for it by temperament and inclination. Graduates of such schools will take their place next to those of the arts colleges in shaping the future of our world.

The engineer's responsibility is two-fold: he must keep modern civilization running; and he must improve the material basis of civilized living. In these tasks, Dr. Davis feels, the engineering colleges have been spectacularly successful. Indeed, he suggests that the post-war self-searching of the arts colleges may well be a defensive reaction to the recognition won by the technical institution for their wartime contribution.

In that contribution Dr. Davis figured prominently. When, in the Pearl Harbor fervor of patriotic response, a clamor arose for troops and more troops, he raised his bushy eyebrows and called for deliberation and reason. He realized that overzealous drafting promised to lead to giant, sprawling armies with obsolete weapons because the laboratories would be starved in favor of the drill grounds. And he knew the effectiveness of millions of men with broomsticks—or even with rifles—in modern war.

Mr. Davis began his war effort with campaign speeches pleading to retain technical men where they could serve best. I have no way of knowing where he stands today, but I believe that his lesson on modern warfare—borne out by the events of history—should be considered in any discussion of future military needs.

Battle of Peace

WHAT of the engineer in the battle of the peace? Dr. Davis does not believe that technical men are well fitted to play useful parts in public life by seeking elective offices. Trained to emphasize the job, they lose out in spot-lighting the individual. They make fine team members on specific community projects, but "inept politicians."

And so—again—the task of the modern engineering curriculum becomes one of training intelligent, well-educated citizens. This need appears even more urgent because we are yearly graduating at least three times as many engineers as are needed in the strictly technical phases of the profession.

To many engineers, Dr. Davis' general engineering and liberal education plea will sound like heresy. He is not surprised or disturbed. When he took over the wheel at Stevens 20 years ago, the institution had been running along pretty conventional lines. "I first took the lid off," he says—and his strong sharply drawn features melt into a shrewd smile more easily than one would expect—"and then I started running. I thought that if I'd run fast enough, they'd think that I was leading them. Then—while running—you must be a first-class sponge and soak up every good idea anyone originates in order to present it as your own."

More To It

THAT is a modest caricature of progressive teamwork under a good executive. There is a great deal more to it. Dr. Davis recalls the old theory that aside from his technical skill an engineer "doesn't know enough to come in when it rains." The steadily broadening curriculum at Stevens has made that statement obsolete. Students still may not like the required courses in the humanities, but a recent poll among upper-classmen put Greek history high on the list.

As for Dr. Davis—How does an advocate of liberal engineering education fare among engineers? For 20 years he seemed to "get along." "Somebody once told me that college presidents are lonely people," he says. "I guess I am not much of a president then. I have never been lonely."

Students Work to Aid Town

SARATOGA SPRINGS, N. Y., March 20.—Skidmore College students and the members of the city planning board of Saratoga Springs are studying and working on the problems of the city together. When the planning board appealed to the college for technical assistance in its work, Professor Everett V. Stonequist, chairman of the department of sociology, was lent to the city by Skidmore.

His first step was a survey of the city to discover what the citizens approve in the present situation and what changes they would like to have made. A group of 50 Skidmore students visited every fifth house in Saratoga Springs, asking such questions as: "What would you say you liked best about living in this community?" and "What don't you like about this community?" The students also asked the citizens to examine a list of city conditions and to check those which they thought were all right and those which they thought needed improvement.

The results of the survey have been reported in a series of 20 articles in the newspaper and have been analyzed from various points of view. Further surveys and studies on specific points of interest to the planning board are being made by 15 students in a class studying city planning, assisted by 125 students in general sociology.

"People in politics," said Professor Stonequist, "are in touch with a basic human reality which the classroom often ignores. The scientific procedures of the classroom, in turn, can contribute to community self-appraisal and action. The two make a natural team when they co-operate."

As for the educational value to the students, Professor Stonequist points out, "We are not just doing a survey and then going back to our books. We are working together day by day relaying questions and answers between the planning board and the college so that the students have a sense of active participation in the process of government itself."

"It is not make-believe, nor is it 'academic' or 'theoretical' in an unrealistic sense," he said. "Best of all, it seems to split some of the atoms of educational motivation."

Surplus Goods Help Expand D. C. Schools

By Jerry Boin

AMERICAN colleges and universities have had their postwar growing pains eased by potions from a bottle labeled, "war surplus property."

Over a billion dollars worth of Government aid has been provided the schools since 1946, according to Dr. Ernest V. Hollis, chief, Veterans' Education Facilities Program, U. S. Office of Education.

Land, buildings, and equipment have poured into more than 1800 United States higher educational institutions, to help handle the flood of 1,100,000 student veterans.

Locally, healthy doses of surplus property have been administered to the leading six universities—American, Catholic, Georgetown, George Washington, Howard, and Maryland. Here, the value rates probably close to five million dollars.

Ranging from buildings to books, from tables to telescopes, from ammeters to airplane tires, the property has been channeled into the schools at nominal charge. In most instances, the institutions paid transportation costs on equipment.

Outright Gifts

SEVERAL distributing programs exist. Under the foremost of these, the Federal Works Agency makes gifts of war surplus property to schools certified by the U. S. Office of Education. To qualify, a need based on influx of student-veterans must be established. However, this arrangement doesn't give school top priority. Federal and State demands, and bids of individual veterans come first.

Local student bodies have practically doubled over prewar figures. For example, Catholic University has mushroomed from a prewar average of 2200 to a lusty 4200, and Howard University from 2800 to 5500. The veterans represented here, 1800 for Catholic and 2500 for Howard, almost account for the increase.

Buildings top the list of surplus items. More space was the most urgent need for managing swollen enrollments.

FWA, on the authorization of the United States Office of Education, came through with classroom structures, erecting them right on the campuses. The Federal Public Housing Administration provide dormitories for veterans, under the authority of the Landham Act.

Pools, Classrooms

PART of Wave Barracks "D" was on the Ward Circle campus of American University. Four of these structures were transferred to the school, providing a gym, swimming pool, bowling alley, several music studios, science laboratories, and housing space for some 60 students. The university further received five residence halls, with quarters for 200 single and 54 married student-vets, and also a two-story barrack with six classrooms.

Catholic Univeristy received two structures, furnishing about 15 classrooms, used chiefly by their engineering and architectural divisions. There are also included a surplus theater, doubling for assemblies and classes, and seven quonset huts which, when ready, will serve as supply storage space, and as a miniature zoo, for live animals for the biology department.

At Georgetown, the tremendously expanded Foreign Service School was aided last summer by two new classroom buildings. The School of Arts and Sciences is awaiting completion of three such structures of FWA. Two residence halls, accommodating 120 vets, were the contribution of the FPHA.

George Washington University is benefiting from a one-story building, used for engineering classes, research, and storage, and from three dormitory-style barracks, housing 200 single, and 10 married student-vets.

Howard Helped

HOWARD got two classroom structures, a gym, four quonset huts for ROTC use, and three residence halls with a capacity of 318.

Maryland University probably hit the jackpot—with 10 buildings, containing some 50 classrooms, and 22 dorm halls, for 1200 single, and 104 married vets.

The former SPAR barracks at 9th st. and Independence ave. sw. are now converted to living quarters for student-vets. Operated by Government Services, Inc., the barracks accommodate about 325, including 50 femmes.

In addition to buildings, the universities received large quantities of tables, desks, chairs, filing cabinets, lockers and many smaller items of furniture.

Tools and Equipment

ANOTHER vast sector of the school-aid field involves expensive, hard-to-get machinery and electronics equipment. Generators, electric welders, drill presses, grinding machines, electric drills, recording equipment, ultra-violet rays, radio and radar parts, testing apparatus of all sorts are some of the gift packages that have cheered the engineering departments of local schools. Most of them are stocked up for several years on supplies like radio and cathode ray tubes.

More than 8000 surplus books have also entered the local college system. American University received 5000 texts. Howard enriched its library with several hundred.

At George Washington a new engineering department library is to be formed around a nucleus of 250 choice reference tomes from the surplus tap. Altogether, G. W. received 2500 books.

Unique adaptations of surplus property materials are commonplace. Maryland University uses airplane tires on which to mount, and thus make portable, heavy machines. The G. W. engineering department smooths communication between laboratories with Army portable intercomphones.

Columbus Schedules Finals This Week

Winter quarter-final examinations at Columbus University School of Law will be held the week beginning tomorrow. Spring quarter opens on March 29.

Prof. John E. Powell will teach civil procedure in place of Prof. Richard W. Galiher this quarter. Assistant District Attorney Charles B. Murray will give the course in office practice and moot court formerly given by Chief Judge Nathan Cayton.

Rich Men and Babies Worry School Officials

By Robert E. Geiger
Associated Press Reporter

MILLIONAIRES and babies are big questionmarks to school officials trying to find 15 billion dollars.

The 15 billion dollars is the price tag the United States Office of Education put on new school and college buildings this Nation needs.

If there is a scarcity of multimillionaires—as statistics seem to indicate—it means "small fry" earners will have to pay more of the education bill.

Multimillionaires have often been bill-paying "angels" for colleges. Many college heads are worried that endowments will fall off now, but officials in the United States Office of Education believe the smaller fry will come through.

All records for births have been broken since the war ended. If big families become popular, it means schools will need even more money than now is estimated.

John W. Studebaker, United States Commissioner of Education, says 10 billion dollars is needed for repairing and replacing old schools and building new ones before 1960. The full tide of the big baby crop will strike the schools then. Census experts predict the baby boom will continue well into the '50s.

Two other experts of the office of education, Ernest V. Hollis and J. Harold Goldthorpe, have just completed a detailed survey of what the war did to colleges and universities.

They estimate these institutions need five billion dollars before 1950 for expansion and replacement of buildings and purchase of land. Even this would give each student less elbow room than prewar students had.

College plants which were built for a prewar enrollment of 1,500,000 now have 2,340,000 students. About 2,675,000 are expected by 1950.

Hollis and Goldthorpe say the colleges and universities have 341,500,000 feet of building space and need an additional 265 million. At 1948 construction prices the additional cost would be about $2,650,000,000, or $10 a square foot.

"In space this is approximately the equivalent of 133 Empire State Buildings," says Hollis. "It is 76 times the space of the Defense Department's Pentagon Building."

These new classrooms, laboratories and dormitories would give colleges and universities 253 square miles of space. This is larger than any American city except New York, Los Angeles or New Orleans.

Other High Hurdles

BESIDES problems of raising money, labor and material shortages are tough hurdles for anyone stating a multibillion-dollar job.

Experts at the Bureau of Labor Statistics say the school work might be done by about 265,000 workmen working steadily for a year, but they say enough men might be recruited.

The apparent shortage of millionaires isn't causing office of education officials to lose much sleep. They figure the "small fry" earners and tax payers will come through.

For one thing, people who make contributions to educational institutions can deduct them from their incomes before figuring income taxes.

Less than 2 per cent of all income is being contributed as gifts now. But the law allows a person to subtract up to 15 per cent. Colleges and universities could increase their incomes tremendously by showing income tax payers how to reduce their taxes by contributions to education.

Furthermore, more contributions now are coming from persons far below the millionaire class. National income has increased. There are more college graduates now than a few years ago. This increases the number of people most likely to contribute to colleges.

Goldthorpe's study, "higher education, philanthropy, and Federal tax exemptions," showed that a few years ago about half of contributions for educational and charitable purposes came from persons with incomes of less than $5000. By 1942 these people were contributing almost three fourths of such gifts.

Friends Solicited

RIGHT now American colleges are campaigning for a multi-billion-dollar contribution from their friends. The campaigns range from the drive for 168 million dollars by Northwestern University down to Colorado University's campaign for one million—and lesser amounts sought by even smaller institutions.

The 10-million-dollar bequests by the late Thomas W. Lamont, announced February 11, are proof that millionaires still can't be entirely ignored. Lamont willed a whopping five million dollars to Harvard University.

In 1916, 206 Americans filed income tax returns on one million dollars or more. By 1929, 513 were in the million-a-year or better class.

The latest millionaire count available is for 1945. They had dwindled to 71. Treasury experts believe postwar inflation may have increased this number.

In the same period, small-fry taxpayers—those making between $3000 and $10,000 a year—increased from 207,702 to more than 11 million.

Educators say one difficulty in discussing education budgets is this: 15 billion dollars sounds like a lot of money.

But it doesn't sound so big, they say, when expressed thus:

America's bill for cigarettes, tobacco and smoking supplies is $3,400,000,000 a year. By 1960 this would add up to far over twice as much as the price tag on the new school and college buildings.

Tests for Adelphi Scholarships To Be Given Here

The Potts test, a special examination which must be taken by students applying for scholarships to Adelphi College, Garden City, Long Island, will be given in Washington on April 10 at a place to be announced by the college.

Adelphi is offering eight scholarships totaling $6500: One valued at $1800, or $450 a year; one at $1200, or $300 a year; one at $800, or $200 a year; one at $700, or $175 a year, and four at $500 each, or $125 a year each. Each scholarship is awarded for one year, but is renewable for the three succeeding years of the four-year nursing course at Adelphi if a satisfactory scholastic average is maintained. Adelphi's School of Nursing offers a four-year program leading to a bachelor of science degree.

Adelphi College is located on a 70-acre campus in the residential section of Garden City, N. Y., 40 minutes from New York City.

To obtain applications for the scholarships and admission to the Potts tests, students should write Mrs. Sally Fijux, public relations director, Adelphi College, Garden City, N. Y., in time to allow for the return of the entrance cards to the Potts test before the date on which it will be given here.

PHOTOGRAPHY
PHOTOGRAPHIC TRAINING
Color—Black & White
Approved for Veterans Training
National School of Photography
922 Burlington Ave.
Silver Spring, Md.
Telephone SHepherd 4233

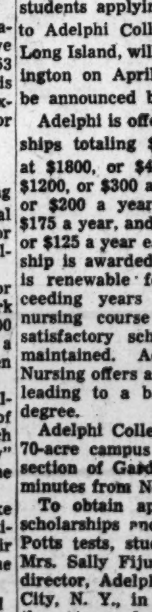

WISE PARENTS
PLAN EARLY
FREE ADVICE
on
SUMMER CAMPS
ALSO SCHOOLS
By
Consultants experienced in school and camp work whose recommendations are based upon regular visits to camps and schools.
WASHINGTON SCHOOLS ASSOCIATION
814 18TH ST. N.W.
RE. 1785

Student Relief Fund Aided

Students of the Massachusetts Institute of Technology, at Cambridge, have raised more than $3300 for the World Student Service Fund in a recent relief campaign. The national goal of the relief organization, which aids students in war-devastated countries is one million dollars.

Forum at Tulane

New Orleans, March 20.—**Tulane University, which will sponsor a national student forum here April 14-17, has extended invitations to more than 200 colleges and universities in the United States and several foreign countries to send delegates.**

Apply Now
SPRING TERM CLASSES
Day Course Begins April 26
Business Administration with an accounting major, and Accounting courses. B.C.S. and M.C.S. degrees are conferred.
Objectives: Public Accounting, C.P.A., government accounting and auditing, corporation accountant or executive business owner-manager.

Approved for Veterans
Strayer
COLLEGE of ACCOUNTANCY
13th & F Sts. NA. 1748

THE HOWARD UNIVERSITY
Evening School Program For
SPRING QUARTER
MARCH 22 TO JUNE 3, 1948
Courses leading to the degrees of A.B., B.S., M.A., or M.S. are offered in the following fields:
BIOLOGICAL SCIENCE CHEMISTRY CLASSICS
COMMERCE & FINANCE ECONOMICS EDUCATION
ENGINEERING ENGLISH GOVERNMENT HISTORY
HUMANITIES MATHEMATICS PHYSICIAL SCIENCE
PHYSICS PSYCHOLOGY ROMANCE LANGUAGES
SOCIAL SCIENCE SOCIOLOGY
Tuition: Four Dollars Per Credit Hour
Registration: Monday, March 22, 1948
NON-CREDIT COURSES IN
PHOTOGRAPHY WORKSHOP
CORRECT ENGLISH
SEWING WORKSHOP
POTTERY MAKING
ELEMENTARY PAINTING
SPANISH CONVERSATION
PRACTICAL SPEAKING
MILLINERY
HOW TO LISTEN TO GOOD MUSIC
Tuition: Five Dollars Each Course
Registration: March 22, 1948
Courses in Gregg Shorthand Are Also Offered
(Twenty-five Dollars Each)
For information apply to Registrar or the Director of the Evening School, Howard University, Washington, D. C., or phone DUpont 6100, Ext. 282.

COLUMBUS UNIVERSITY SCHOOL of LAW
Approved by the American Bar Association
Special Features:
1. Actual experience in law offices.
2. Practical application of principles in the law.
3. Observation of cases on trial in the courts.
4. Small classes.
SPRING QUARTER BEGINS MARCH 29
Courses beginning in Civil Procedure, Criminal Law, Trusts, Domestic Relations, Insurance, and Office Practice.
DE. 1492 1323 18th Street N.W.

EDUCATIONAL DIRECTORY

Schools interested in advertising in this directory are requested to call The Post School Department, NAtional 4200, Extension 212, regarding rates

Accountancy

BENJAMIN FRANKLIN UNIVERSITY — 1100 Sixteenth St. N.W. at L
Two-year day or three-year evening program leads to B. C. S. degree . . . offers specific training for accounting and auditing positions . . . furnishes a basis for advancement to executive posts requiring knowledge of accounting, law, finance and taxation . . . prepares for C. P. A. examinations. One-year postgraduate course leads to M. C. S. degree. Pace curriculum. Co-educational. Ask for 41st Year Book. Applications now being received for September day and evening classes. Additional space enables us to accommodate non-veterans as well as veterans.

STRAYER COLLEGE OF ACCOUNTANCY — 13th & F Sts. NAtional 1748
Apply in advance for admission to spring term classes, day sessions, April 26. The B.C.S. (Bachelor of Commercial Science) degree is conferred on completion of the Business Administration Course with an Accounting Major. Time required—2 calendar years, or 6 semesters of 15 weeks each. Approved courses for G. I. Veterans. Write for catalog, or call in person for information, guidance or registration.

Art

ABBOTT ART SCHOOL — 2013 "Eye" St. N.W. (North side of park) NAtional 8054
Commercial and Fashion Illustrations, Interior Design and Decoration; Design for Textiles, Oil and Water Color Painting. Day, Evening and Saturday Adult Classes. Registrations Now Being Accepted.

COLUMBIA SCHOOL OF COMMERCIAL ART — DAY EVENING
Drawing Equipment Furnished. General Commercial Art, Cartooning and Caricaturing, Commercial Illustrating, Fashion Illustrating, Interior Decorating, Architectural and Landscape Rendering. Start now. Send for catalog COLUMBIA "TECH." Est. 35 years. 1239 Vermont Avenue N.W., at N St. bet. 13th and 14th Sts. ME. 5626. FREE EMPLOYMENT SERVICE. AIR CONDITIONING. Approved for GI training.

COMMUNITY EDUCATION — 914 20th St. N.W. EX. 8901
Interracial school of arts. Modern dance (Martha Graham technique). Ceramics Group Singing For adults—children. Film Series Sunday nites.

STUDIO OF B. CHALMERS — AD[illegible] 5743
DRAWING & PAINTING in Washington's most beautiful studio. Special emphasis on PORTRAITURE. Private lessons-Group lessons. Interviews by appt. only.

Broadcasting

NATIONAL ACADEMY OF BROADCASTING, Inc.
3338 16th St. N.W. DE. 5580 ENROLL NOW.

Business and Secretarial

BOYD CIVIL SERVICE SCHOOL — 1333 F St. NA. 2340
CIVIL SERVICE SPECIALISTS. Resident and Home Study Courses.

BOYD SCHOOL OF COMMERCE — 1333 F St. (Opp. Capitol Theater) NA. 2340
REFRESHER and INTENSIVE Beginners courses in SHORTHAND. Typewriting, comptometer, all electric calculators. Vocabulary building, English, Bookkeeping, Accounting. SAVE ⅓ to ½ usual time. SMALL classes. RAPID progress. Accredited. Est. 26 years. Positions GUARANTEED Graduates of complete courses. Day-evening sessions. APPROVED "G. I." SCHOOL for Veterans' training. Director is a veteran himself. NEW classes starting. Register EARLY

STANFIELD SECRETARIAL SCHOOL — 4th Flr. 710 14th St. District 1107
Shorthand and Reporting Courses, GI Approved. Dictation all speeds.

STRAYER COLLEGE OF SECRETARIAL TRAINING
Apply in advance for admission to classes beginning on Monday, April 5 and 19th, day and evening sessions.
Students may enroll as beginners in shorthand and typewriting for review or refresher training, or for dictation and transcription.
Diplomas are awarded and courses are approved for Veterans. Registration office open day and evening. Thirteenth and F Streets. NA. 1748.

THE WASHINGTON SCHOOL FOR SECRETARIES
A Select School of Business Training
Courses Approved for Veterans
National Press Bldg. District 2480

Career Clinic

CAMP, CLIFTON & ASSOCIATES
PERSONNEL CONSULTANTS 1621 Conn. Ave. N.W. ADams 4550
SCIENTIFIC PLACEMENT SERVICES. APTITUDE TESTING. GUIDANCE. Register NOW for CAREER CLINIC (day and evening classes).

Ceramics

ARTS & CRAFTS STUDIO, Margery March, Director
CALIFORNIA CERAMIC COURSES, basic, intermediate, advanced, mould-making, engobe decorating, sculpture relief, over and under glazing, superior clays, glazes, engobes, kilns and kiln firing. Bus stops at door, free parking rear of studio. APPROVED FOR VETERANS. 2810 Columbia Pike (Arlington) CH. 2555.

BOOTS GROVES STUDIO OF CERAMICS — 3330 Prospect Ave. N.W., Georgetown
Today's most satisfying hobby. Classes basic and advanced, mornings, afternoons and evenings. ATTENTION CERAMISTS: We teach decoration in engobe and underglaze and design development. We fire, carry complete pottery supplies—unique greenware. AD. 4886.

Speech

RENSHAW SCHOOL OF SPEECH — 1218 Wisconsin Ave. Approved for Veterans
CAMPAIGN SPEAKING—10 LESSONS, April 7-June 9. APPROVED FOR VETERANS. Call NO. 6908.

Drafting

COLUMBIA SCHOOL of DRAFTING — 1239 Vermont Ave. N.W. at N St. bet. 13th & 14th
All branches of Drafting, including Mechanical, Architectural, Patent, Topographic, Aircraft, Statistical, Electrical, Sheet Metal. Hundreds of graduates in Gov't., municipal and private positions. Day and Evening Classes. EMPLOYMENT SERVICE. Catalogue Start Now. COLUMBIA Tech (Est. 35 years). Drafting Equipment Furnished. ME. 5626. AIR CONDITIONING. Approved for GI training.

High School Courses

EMERSON INSTITUTE — 1324 18th St. N.W. DEcatur 6551
College preparatory and high school subjects. Day and evening classes. Approved for veterans.

"Knitting—Handcraft"

New York School of Knitting & Handcraft — 618 12th St. N.W. RE. 2735
Sonna Noble, Director . . . Knitting, Crocheting, Rugmaking, Needle-painting and Weaving Complete courses. Classes now forming. Register now.

Languages

BERLITZ SCHOOL OF LANGUAGES — 839 17th St. N.W. NAt. 0270
Est. 1878—French, Spanish, German or any other language.
APPROVED FOR G.I. VETERANS TRAINING
THERE is a BERLITZ SCHOOL in EVERY LEADING CITY of the WORLD

GOOD NEIGHBOR SCHOOL of LANGUAGES — 922 17th St. N.W.
SPANISH, FRENCH, RUSSIAN, GERMAN, ITALIAN, PORTUGUESE open to Veterans under the G. I. Bill of Rights—Classes limited to 4 students. Native teachers. Classes starting now. Phone REpublic 2943.

INST. OF SLAVIC & E. EUROP. STUDIES — 1329 18th St. N.W. DU. 2466
LANGUAGES: ALBANIAN, ARABIC, ARMENIAN, AZERBAIJAN, BULGARIAN, CZECH FINNISH, GREEK, HUNGARIAN, LATVIAN, LITHUANIAN, PERSIAN, POLISH ROMANIAN, RUSSIAN, SERBO-CROATIAN, SLAVONIC, SLOVAK, TURKISH, UKRAINIAN & others. LINGUISTICS. CIVILIZATION. Work toward Diploma of Learned Specialist or Professional Certificate.

Machine Shorthand

STENOTYPE INSTITUTE — Albee Building NAtional 8320
Featuring THE STENOGRAPH, the world's smallest shorthand machine. MACHINE SHORTHAND is a profession. Learn to write 150 to 250 words per minute. Also approved for Veterans under G. I. Bill, new machine included. Register now. New Day and Evening Classes March 29th.

TEMPLE SECRETARIAL SCHOOL — 1420 K Street N.W. NA. 3258
Beginners' Classes in Machine Shorthand. THE STENOGRAPH. NEW EASY METHOD. Day and night school. Continuous Classes in review and dictation. Approved for Veterans' Training.

Mathematics

EMERSON INSTITUTE — 1324 18th St. N.W. DEcatur 6551
Advanced high school and junior college mathematics: Algebra, geometry, trigonometry, slide rule and logarithms and calculus. Day and evening classes: approved for veterans

Personality Development

AGNES McCALL PARKER SCHOOL — 1150 Connecticut Ave. 13th Successful Year
(Air Conditioned). APPROVED FOR VETERANS AND PAYABLE UNDER GI BILL—CONTINUOUS SCHOOL YEAR. Self-confidence, poise, ethics, manners conversation, voice, diction, grammar, public speaking. Voice-recording. Enroll now. Call in person, or telephone ME. 2290.

Photography

NATIONAL SCHOOL OF PHOTOGRAPHY
Photographic Training. Color: Black & White. Approved for Veterans Training. 922 Burlington Ave., Silver Spring, Md. SH. 4233

Professional Writing

CHRISTIE SCHOOL OF WRITING — 1315 Eye St. N.W. REpublic 8124
ENROLL NOW FOR NEW SEMESTER—CLASSES OFFERED IN: Beginning and advanced fiction feature-writing, radio, juvenile and book writing, journalism. Workshops in fiction and non-fiction. Manuscript service. Approved for Veteran training.

Public Speaking

AGNES McCALL PARKER SCHOOL — 13th Successful Year 1150 Connecticut Ave.
APPROVED FOR VETERANS AND PAYABLE UNDER GI BILL—Continuous school year. Public Speaking Diction, Grammar, Salesmanship. Voice Recording. Call in person or telephone ME. 2290. Enroll now.

Radio-Electronics

CAPITOL RADIO ENGINEERING INSTITUTE
Now offers evening and day classes in RADIO-ELECTRONICS ENGINEERING. Day classes in BROADCAST & TELEVISION ENGINEERING, BROADCAST & TELEVISION SERVICING. Students may enter at anytime when openings are available. Training available to WAR VETERANS under "G. I." Bill. Visit or phone the school for complete details. Ask for Mr. Mahoney.
16th and Park Road N.W. Telephone HObart 1830

Real Estate

THE SCHOOL OF REAL ESTATE — 1606 20th St. (at Conn. Ave. & Q St.)
For men and women; a short comprehensive course in modern Real Estate practice for those wanting to become brokers, salesmen and office personnel. Classes Tues. and Thurs., 7:30 P. M. School opens at 7 P. M. for information and enrollment. Approved for Veterans under GI bill. ADams 4222.

Old as the Jungle

Tom-Tom Still Calls In Africa's Wilds

By James Powers

(World Copyright, 1948, by International News Service)

ON SAFARI with the Gatti-Hallicrafters Expedition to the Mountains of the Moon, near Kwale, Kenya Colony, British East Africa (by airmail)—(INS).—Puncture the thin coastal skin of Africa and you find within the continent a thousand legends.

Mombasa and Nairobi are modern cities except for the Arabs, natives and other colorful races oddly established beside new American and British automobiles.

But only a few miles from the office where cable and wireless is in instant touch with the world, tom-toms are the accepted method of long distance communication.

Some white people will tell you ruefully that tom-toms are often better than the fruit of Marconi's work.

Sounds in the Night

THE first camp of the Gatti-Hallicrafters expedition is set on a plateau in the Shimba hills. It is only about 25 miles from Mombasa.

But the sounds in the night are not the recordings of Frank Sinatra, as they were in Mombasa; they are the castanet chattering of baboons and the eerie sound of the tom-tom.

The native women here, and even young girl children, have their noses and ears pierced with gold buttons or rings. The men usually wear a single long cloth. It is draped casually about the loins and falls to the ankles.

These natives are Bantus and many of them nominally Moslem, since it was the Arabs who dominated for so long the east coast of Africa.

The Bantus know how they want to send money to their families, these boys who cook, clean, drive and serve us, that we hired down in Tanga, in Tanganyika territory. They want heavy paper registered letters purchased from the postoffice with the likeness of His Majesty, King George VI, on it, but for other communication, the sturdy and amazing tom-tom still is often used.

Amazing Control

THE use of this drum instrument and the control of it by the user is amazing. I saw native boys stand listening or waiting for something and hold on to the wooden back of a chair as they did.

Unconsciously, I think, their fingers played a rhythm on that piece of wood. They seemed to get more variety out of that primitive drum than the best American gets out of his set of expensive and elaborate trap drums.

You hear the story so often that it cannot be ignored. The local district commissioner, never, they say, sends word to native chieftains that he is about to embark on a tour of inspection.

He does not have to send word by telegraph to them to expect him, he simply tells his native servant to pack his bags. When the D. C. arrives the chief is awaiting him. The tom-toms have done their job.

The sound of those drums, which you hear almost nightly, is not scary, as I had thought it would be. In the movies they have always meant danger or warfare. They don't mean that here, at least in this part of Africa.

Clear, True Pitch

THEY are not a bit like the boom-ba-da-boom-boom—boom-ba-da-boom-boom, so popular in radio serials and adventure films.

The drums I have heard here from down in the valley below where our camp is set, cover at least an octave and the pitch is clear and true.

You hear them during the day or at night obviously communicating with someone you cannot hear. The drums suddenly burst into excited beating and keep it up for about a minute ranging up and down the scale with incredible speed.

Then they will pause, apparently awaiting an answer. After a few moments of silence they begin again, the same frenzied tattoo, but the intonation in a different pattern.

As I heard them they reminded me of the ultra modern Hallicrafters radio equipment which the expedition carries, so perfect and powerful the radio "hams" talk with ease to any part of the world.

At the Bridge Table

This Week's Calendar Boasts Four Big Events

By Marian H. Barre

DUPLICATE bridge, being an all-season amusement, is unaffected by lenten doldrums.

The calendar this week contains several red-letter events. First, is the Capital City Chess Club's individual bridge championship, to be concluded today in two sessions at Hotel Gordon. Opening rounds were played last Sunday, 52 members and guests competing in the 13-table movement directed by Dr. J. V. Waits. The first session was won by David Murray; in the evening round Lloyd Tubbs surged to the front with a cumulative total of 194 match points, giving him a 11½-point lead over Dr. W. H. Gorton. C. W. Stark enters the final rounds in third place with 182 points.

Another hold-over match will be finished Thursday evening at the National Press Club, where the new Jesse Jones Trophy is in competition. This outfit plays fortnightly under the direction of P. E. Golden. Leaders at the half-way mark on March 11 were J. P. and J. F. Snyder, pere et fils, who were half-a-point up on Mr. and Mrs. David Sentner.

The other big dates are one-round annual championships, both taking place on March 27. In the Women's Auxiliary game at Hotel Burlington, the Eloise Bennett Cup will be defended by Mrs. E. R. Shepherd and Mrs. Leo Crane, the winning duo in 1947. A business meeting begins at 11:45 a. m.; lunch will be served at its conclusion, then comes the game—which will be directed by Mrs. D. E. Stephen. Mrs. George Dickerman and Mrs. H. S. Klein will serve as joint hostesses.

While their "better halves" are thus engaged, men's pairs will fight it out at Euclid Studios, play beginning at 12:30 p. m. W. S. Benedict makes his bow as a director in this event.

ANNUAL city championships are now on in Norfolk, Va., ending tonight.

The eleventh annual Central Virginia Tourney will be held in Lynchburg on April 9, 10 and 11, at the Virginian Hotel. C. C. Johnson and J. J. Parish, both of this city, hold the open pair title.

Gerber, May, Johnson and Stearman made up the winning quartet in the Washington Bridge League's latest match for foursomes. A pair section in play concurrently was led north-south by Mrs. Mildred Linderman and Mrs. William Million; east-west by T. S. Patterson and George Lassesse; runners-up were Mrs. W. J. Tidball-Mrs. Edward St. John, Mrs. E. Count-Mrs. H. Millspaugh. Another combined team-pair game will be played March 24 at 8:15 p. m. in Hotel Burlington. When the WBL city championships are held on May 8 and 9, the locale will be Hotel Roosevelt.

Master-point winners at the Capital City Chess Club on March 13 were Mrs. John Fletcher-Mrs. F. G. Vosburgh, Mrs. Tom Hamlin-C. W. Zimmer, their understudies being M. Flood-Miller Roberts, W. A. Poissant-Dr. A. F. O'Donnell.

A 36-player "individual" championship at the F. Arthur Walker Duplicate Club went to Mrs. Garland Black, with J. A. Seabourne, second. This group, previously known as the Arlington Duplicate Club, held its nationally awarded monthly on March 12. Mrs. Hazel Reyman-Edward Hruby, Mrs. Edward St. John-Charles Geier, winning. In second spots were Martin Avin-Col. Henry Walker, Sergts. John Davies and J. S. Forsman, tied with Lieut. and Mrs. Russell Denham.

Lest five Tuesdays in March cause confusion, monthly master-point pairs in the Federal Bridge League will be played not this week but on March 30. The match Tuesday, March 23, is the usual team event, with an open section for nonmember pairs. Section leaders at Pierce Hall on the ninth of this month were the Bloopers, in A; the Gardner foursome, in B, and Cosmos, in C section. **Captain of the top B line-up is W. A. Gardner, a former District player whose work took him to Philadelphia for duration of the war. He and Mrs. Gardner are now residing here.**

ACROSS

1 Pertaining to the sense of touch
7 Punctured tire
11 Tastes
15 Pick
21 Attract
22 Roof edge
23 Devise
24 Great aversion
25 Punished
26 Slightest trace
28 Street
29 Determined
30 Shoot out suddenly
32 A ruminant animal
33 Irregular
35 Bow
36 Matures
38 Bridle strap
40 Cut across transversely
42 Proofreader's mark
43 Hires out
45 Affirm
47 Lath
48 Bed canopies
50 Fireside
53 French business trade tax
55 Small seedless raisin
58 Also
59 European finch
60 The elbow
64 Pronoun
65 Place of confinement
67 Large bass saxhorn
69 Old age
71 Halo
73 Stepped
75 Compassion
77 Flat circular plate
78 False hair
79 Long, flowing garments
81 Resting place
83 Pertaining to the earth
85 On horseback
87 Incline downward
88 Gazes
90 Strange and amusing
92 Siamese tribe
93 Amount of electric power
96 Parent
98 The entire man
99 Invented
102 Macaw
103 Uncouth persons
105 Security
107 A leguminous vegetable
109 Withered
110 Refined feeling
113 Kind
115 Pen points
117 Wrong
118 Courtyard
119 Whey
121 An illuminant
123 Passes
125 Octoroons
127 Witchery
129 Piano-like instrument
132 Tableland
134 Grit
135 Bangs
139 Malt beers
140 Containing a hint
143 French River
145 Tree
146 Equip
147 Island of the East Indies
148 Promontory
150 Object of worship
152 Hint
153 Shrewdness
155 Roughs
158 Condition
160 Indian of Venezuela
161 Arrow poison
162 Discharge
163 Cleared of useless material
164 Cooked slowly
165 Sweetsop
166 Revolutionaries
167 Scoffs

DOWN

1 Catfish
2 Aver
3 Typewriter part
4 A mild rebuke
5 Provoked
6 Evergreen tree
7 Joyous
8 Resinous substance
9 Greedy
10 Doctrine
11 Helix
12 Indisposed
13 Guides
14 Gaze
15 Punish
16 Hoisted
17 Metal
18 Decorated
19 More acid
20 Constructs
27 Concise
31 Real estate broker
34 Lasting eight years
37 Ado
39 Nidification
41 Back of the neck
42 Tax
44 Jagged protuberance
46 Disorderly behavior
49 Expressed in a jerky manner
51 Small insects
52 Obstinate
54 Equalled
55 Commits to memory
56 One
57 Flowering again
59 Cloyed
61 Thickness
62 Land held in fee simple
63 Greek musical note
66 Rounded projection
68 Insect
70 Alphabetical letter
72 Disgrace
74 Profound
76 Rodent animal
80 Pertaining to eating
82 Draw heavily
84 Timbers
86 Platform
88 Supports for statues
89 Paroxysm
91 Rascal
93 Kind of waist
94 Neighborhood
95 Visit between whalers at sea
97 Since
99 Strong rope
100 A Great Lake
101 Haunts
104 Cut
106 Hence
108 Ceded
111 Definite moments
112 Shaking
114 Gobs
116 Settles
120 Employs
122 A prop
124 Stone
126 Discolored
127 Preserves
128 Is persistent
129 Jeweler's weights
130 Evoke
131 Vegetable
133 Scorches
136 Secret
137 Rough Hanler
138 Rates of motion
141 Religious maxims
142 A compound ether
144 Frolics merrily
147 Measure
149 A sprinkling
151 Forsaken
154 Cut down
156 Born
157 Disencumber
159 Disappointment

Solution to last week's puzzle

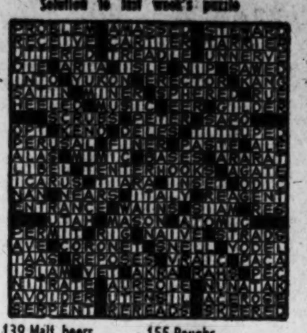

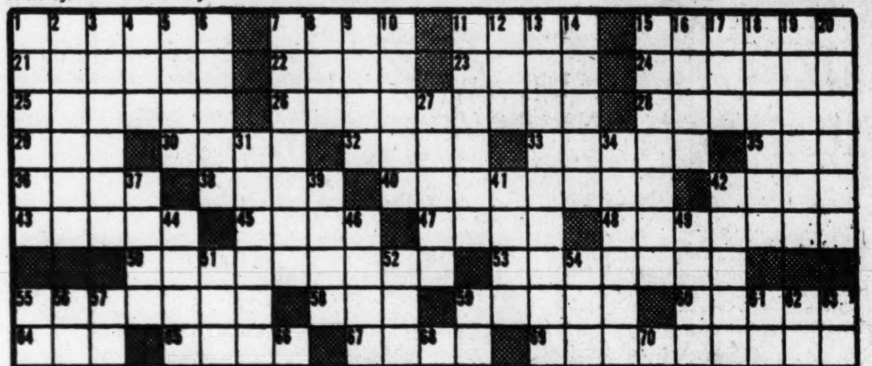

California Aims at Bigger and Better Beaches

By Roger D. Beck

LOS ANGELES, March 20.—One of southern California's greatest pleasure attractions—its miles and miles of sandy beach—is due for a face-lifting. The beaches lure millions of sun-seekers.

Hermosa Beach alone, with 10,000 permanent residents, was invaded by 291,000 swimmers and spectators one August day last year.

A. G. Johnson of the Los Angeles beach design division, is one of the engineers backing the beach development program.

"For many years," said Johnson, "civic officials limited beach improvements to regular cleaning. Ill-advised breakwaters caused erosion damage at several stretches. These follies are now being corrected."

The most ambitious project is between El Segundo and Santa Monica, where a 6-mile stretch of beach is being widened 600 feet by the use of sand from inland dunes.

A series of groins will prevent erosion of this new area, which will include the present location of the famed Venice Amusement Pier, now being razed.

The project also calls for a 1350-acre beach park with a scenic drive and parking space for 40,000 cars. Total cost of the project is estimated at 75 million dollars.

Hermosa Beach has a $200,000 Marineland of the Pacific under construction, to house all species of sea life. Redondo Beach is slowly emerging from a catastrophic period which saw its attractive beach washed away by severe winter storms. Johnson blames construction of a breakwater in 1939 for the damage.

Long Beach has a plan for conversion of Alamitos Bay to a yacht harbor. San Diego has a $14,500,000 project which includes dredging of millions of yards of material from the bay and improvement of the area with bathing beaches, boat basins, picnic and park areas and a wildlife refuge.

Natl. Geographic Publishes New Map of Australia

To travel by rail from Cairns, on the northeast shore of Australia, to Perth, on the southwest coast, passengers and goods must change trains four times.

The route is shown on a new 10-color map of Australia just released by the National Geographic Society. Describing such a trip, Dr. Gilbert Grosvenor, president of the society, said that, in colonial times when most railroads were built, no thought was given to a possible continental system, thus different gauges were employed.

Dr. Grosvenor also points out that, instead of striking through the great "dead heart" of the continent, the trip would be somewhat similar to traveling from Maine to California by way of Jacksonville, New Orleans and El Paso.

Hawaii Is Less Than 24 Hours From Washington

Among the arguments against making Hawaii a State is the contention that the territory does not adjoin any present State.

Proponents of statehood for Hawaii hold that the question of noncontiguity was decided by Congress 50 years ago when Hawaii was made an unincorporated territory of the United States of America.

Besides, the development of air travel has put the islands within less than 24 hours' flying time from Washington. Today it takes less time to travel from the Capital to Honolulu than it did the founding fathers to make the trip from Washington to Philadelphia.

Trail Conference

Fontana Dam, N. C.—The eleventh annual Appalachian Trail Conference is to be held June 26-28 here, and will be followed by six days of organized hikes in and around the Great Smokies. One three-day wilderness hike and three one-day trips are planned for delegates, expected to come from all over the East.

Ship Salvage Plan Made in Far East

Hongkong, March 20 (AP).—A salvage expedition has been organized by a group of Hongkong experts to raise ships sunk in Indo-China waters during the war.

More than 20 ships sunk by the United States Fourteenth Air Force will be raised. The task will require more than two years.

The salvage group has been commissioned by the French government.

Burma Airline

Rangoon, March 20 (AP).—The government ministry of communications says an airways company will be formed shortly for service between Burma and India as well as Far Eastern cities. The government will operate the company. Service will start in June.

Britsh to Offer Lighter Bicycle

Birmingham, England, March 20 (AP).—Britain is sending a flyweight bicycle to the United States. It's made of special steel developed by the aircraft industry.

Ordinary British bicycles weigh 34 pounds; American 47, the manufacturer says. The new bike scales only 25 pounds 14 ounces.

Virginia Beach, Va.

YEAR 'ROUND VACATIONS
March: Cavalier Drag Hunt—20. Easter Ball—27. Easter Golf Tournament—27-29. Camellias in Bloom. Stop over for an Easter Vacation.
THE Cavalier HOTEL, COUNTRY, BEACH AND CABANA CLUB
Virginia Beach, Va.

The Pinewood
The largest and only fireproof Hotel on the Ocean Promenade
Sports and Recreational Facilities on Our Grounds
DELICIOUS FOOD
Make Spring and Summer Reservations Now
CHAS. P. GAY, SR.
Owner-Manager
VIRGINIA BEACH
VIRGINIA

Summer Camps

CAMP CRANWELL
In Berkshires on campus of Cranwell School. Boys 8-14. Under direction of Jesuit Fathers. 8 weeks of land and water sports. All-inclusive fee—$400. Catalog: Rev. Joseph R. N. Maxwell, S. J., 410 Lee Rd., Lenox, Mass.

CAMP CEDAR HILL
Sumneytown, Pa. Boys 5-15
22nd Season. Adventure & Experience for 45 boys. Fee $360. Cabins, Doctor, Nurse, Horsemanship, Painting, Dramatics, Athletics, Arts & Crafts. Water Sports. Excel. Food. Henry Tetlow, 1819 "G" St. N.W., Washington 6, D. C.

Miami, Fla.

Come along with MIAMI
IDEAL VACATIONS THIS SPRING AND SUMMER
Year's lowest rates... right when other resorts are at their highest. World famous fun facilities. Steady tropic tradewinds keep climate cooler than many Northern cities. Near at hand—via fast transportation that's measured in hours.
-for Pleasure!
-for Business!
GOLDEN OPPORTUNITIES ALL YEAR...EVERY YEAR!
Fastest-growing U. S. metropolitan area. Population already 400,000. Spending $700,000,000 to build for 600,000 by 1951. World leader in air transport. Gateway to booming Latin American markets. Agricultural, manufacturing, marketing center. Going places and inviting you to come along!
free color booklet
Profuse illustrations. Facts and figures. Yours for the asking.
DEPARTMENT OF PUBLICITY, CITY HALL, MIAMI, 32, FLA. (17)
Name
Address

West Palm Beach, Fla.

It's Smart to Come in the Spring
AVOID HARSH SLUSHY WEATHER
Reservations easier hotel-apartment rates are lower than mid-season
There's plenty to do and see!
New championship golf links
Dog racing - Ocean bathing
Yacht Club regatta - Polo
Major league baseball games
Deep sea - freshwater fishing
For further information mail coupon
CHAMBER OF COMMERCE WEST PALM BEACH FLORIDA
Nw NP 3
NAME
STREET
CITY STATE
Send Illustrated Folder
Send Free Fishing Guide

Lake Worth, Fla.

GULF STREAM HOTEL
Lake Worth, Florida
Pleased to announce
Can accept a few reservations for April
Write for information and literature

Miami Beach, Fla.

The Traymore MIAMI BEACH
On Fashionable Ocean Promenade
Private Beach Cabana Club
Rates April 1st from $8 Double
Traymore Annex from $6 Double
Cocktail Lounge Social Staff
OPEN ALL YEAR

HONEYMOONERS PARADISE
MARINE TERRACE HOTEL
Intimate, Refined, Home-like. Directly on Ocean Front and 27th Street. Large Private Beach. Ideal year 'round vacation spot.
For information write John B. Reid, Mng. Dir. or call your local travel bureau, American Express, Thos. Cook & Sons or Ask Mr. Foster Travel Service.
Near Catholic and other Christian Churches
DEFINITE RESERVATIONS NECESSARY
MIAMI BEACH FLORIDA

Bermuda

Bermuda
For information about these leading Bermuda Hotels: Belmont Manor & Golf Club, Inverurie & Cottages, Reefs Beach Club or Ravello Gardens. See Your Travel Agent or Write
BERMUDA HOTELS Inc.
123 So. Broad St., Phila.

TRAVEL TRAVEL

Looking for SPRING?

LOOK IN AT COOK'S!
NEW ORLEANS AND SOUTHLANDS ..... 2 Weeks
Leaving every Sunday by rail to New Orleans, motorcoach tour of Land of Evangeline, Gardens of the Deep South, lower reaches of "Old Man River." Fares from $245.00
MEXICO SUNSHINE TOURS .... 3 Weeks
Every week-end by rail to Mexico City, then 1400 miles of motoring. Featuring famous resorts of Acapulco, San Jose Purua, Garci Crespo, Fortin de las Flores, "Gardenia Land."
Fares from $549.65
(U. S. Transportation tax additional to above fares.)
BERMUDA IN SPRINGTIME
Leaving any day by air, your trip planned just as you wish, with choice of hotels or guest houses. Ask for booklet, "How To See Bermuda."
SOUTH AMERICA CRUISES
Every two weeks via Moore-McCormack Lines.
SPRING TOURS TO EUROPE
Sailing April and May. Favorite routes of Old World Travel. Also Europe trips made to your own specifications, with all reservations and one inclusive cost.
THOS. COOK & SON
Incorporated
812 15th St. N.W., Washington
REpublic 8555
USE COOK'S TRAVELERS CHEQUES

Palm Beach, Fla.

Enjoy Spring
In Exclusive Palm Beach

Come and have fun in Florida. Favorite land and water sports—gay social life. Beautiful new private Beach Club, exclusively for guests.
PALM BEACH Biltmore PALM BEACH · FLORIDA
A HILTON HOTEL
Leo K. Kaffer, General Manager
Washington Reservation Office, The Mayflower, Tel. District 4979 or call your travel agent

Bermuda Bermuda Bermuda

Just for Fun!
BERMUDA is the fun of languid hours on powdery pink sands...of dreamy carriage rides in the moonlight ...of easy cycling along flower-lined lanes. It's the fun of the finest golfing, fishing, sailing, strolling, loafing you have probably ever known. And it's the fun of feeling completely at peace... with yourself and the rest of the faraway world.

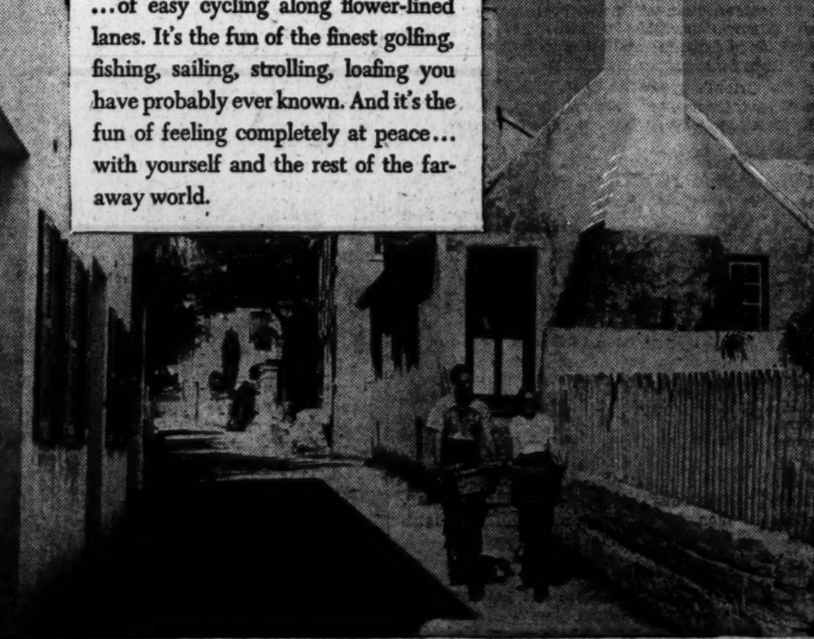

Street in St. George

YOU CAN COME to Bermuda swiftly by plane... or leisurely by boat. There is an ample choice of fine hotel and guest house accommodations, but advance reservations will assure you what you want. In planning your trip to Bermuda, your Travel Agent will give you experienced help and complete service—at no cost to you.
EVERYTHING IS BETTER IN Bermuda
FOR NEW ILLUSTRATED BOOKLET, write The Bermuda Trade Development Board, Hamilton, Bermuda, or 620 Fifth Avenue, New York 20, N. Y.

Whistle Stopping

Even Bridges Get Retired in Canada

ANN MILLER
. . . toasting at Arrowhead Hot Springs

THEY'RE going to retire a bridge up in Ontario and it appears to me that it's getting harder and harder to qualify for retirement. Body has to have spanned a lake for roughly 70 years, to have "saved countless travellers a 9-mile detour around the lake (Chemong) and given tourists from all parts delights and cold shivers alike whilst negotiating the mile-long monster . . ." W. M. Neal has resigned as chairman and president of Canadian Pacific Railway. Succeeding him are George A. Walker as chairman and W. A. Mather as president. . . . All is not lush and plush in Bermuda, according to a communication here, and search as I would not a "caveat emptor" could I spy. Rates start "as low as $4 per person per day, including breakfast," says the scroll, "Box lunches for picnicing (sic) are put up at most places for as little as 75 cents and dinner can be had at approximately seven good restaurants for under $2.25, making a low daily cost per person of $7 or $8 per day." It's nice adding, anyway.

SENATOR McCARRAN (D., Nev.) has introduced a rider to the Knutson tax bill which would reapeal the 15 per cent transportation tax. The transportation and travel industries have hauled the throttle clear back in support of the move. Repeal would be fine, but does that tax bill have to go with it? . . . The American Automobile Association will conduct a special hotel reservation service for Americans going to London May 1 to September 15. Sixteen London hotels are cooperating in the plan. . . . Washington hotels, incidentally, will be groaning at their girdles from April 1 to 15, a period when the D. A. R. and the U. S. Chamber of Commerce, two fine upstanding clubs, will convene here. . . . The Santa Fe Railway will inaugurate new fast service on the Texas Chief between Chicago and Galveston on April 4. The flier will make the run in 26 hours, 15 minutes . . . A. A. Gardiner, general passenger traffic manager for Canadian National Railways, has been appointed an admiral in the Great Navy of the State of Nebraska. This, of course, is no honor to be taken lightly. It ranks with being dubbed a Kentucky Colonel or a North Carolina Tarheel . . . Snowbird Lodge, near Robbinsville, N. C., will open April 24 . . . Frank Snow says plans for a National Railroad Museum are receiving "definite support." And what could be more encouraging than definite support. Let's not have any of this unmodified support.

THEY'RE GOING to open a big new zoo in Ciudad Trujillo, Dominican Republican next fall. Reports that Leo Durocher has agreed to run the thing are grossly unfounded, I understand . . . The fifteenth annual St. Petersburg (Fla.) to Havana yacht race begins at noon next Saturday. Twenty-six craft are entered thus far and the favorite is Ticonderoga, which won the Miami-Nassau race this year . . . The Tides Inn, at Irvington, Va., opens on April 15. Ennolls Stephens, the owner, will operate the inn personally this year . . . Final notice on the Swedish American Line's essay contest, for which you can win a free trip to Sweden: It closes on April 1 . . . Cynthia Cabot of the Philadelphia Inquirer, Inga Rundvold of the Washington Times-Herald, and Marie Gatter of Snellenburg's, Philadelphia, will judge the "best dressed women" contest at Atlantic City today.

NEW DIRECTOR of passenger service of Peruvian International Airways is James A. Luque, who succeeded Carroll Dunham IV . . . Football teams of Yale and Princeton will meet in Bermuda on April 4. They'll play Rugby . . . The British Travel Association is putting out a new guide called "Your Holiday in Britain." It's due April 5 . . . Tennessee is holding a big flower show in Chattanooga on April 24-25 . . . The Detroit Symphony, under Dr. Karl Krueger, is playing today in Richmond . . . Eastern Steamship Lines will begin its regular summer schedule between Boston and Yarmouth, N. S., on May 28.

O. B. H.

Rangoon, Burma Capital, Is a Multi-Colored City

IN RANGOON, the cosmopolitan capital and big port of now officially independent Burma, the native Burmese long have been in the minority.

Before World War II, the 500,000 people surging along Rangoon's geometrically laid-out streets included 160,000 Burmese to more than 250,000 Indians, 40,000 Chinese and thousands of Japanese and other nationalities hailing anywhere from Singapore to New York.

Rated the Orient's greatest rice-exporting center, this city, with its international business in oil, timber and strategic metals, was badly battered during the war.

Spires Pierce Sky

MOST of the structural damage, however, occurred in the harbor area, and Rangoon, despite rebuilding, retains its old exotic flavor in ornate Eastern architecture, tropical gardens, jogging rickshas and silk and incense selling bazaars.

Although Western styles have been widely adopted, many Burmese men and women still wear the delicate prints of the national costume, gracefully draped and reaching to the ankles. Everywhere tapering, many-balconied pagodas pierce the blue skies with their needle-sharp spires.

Kipling, in the "Song of the Cities," tells of Rangoon's famed gold and jeweled Buddhist shrine, the Shwe Dagon, that towers above the city and casts its spell under heat-shimmering sun or muted, luminous moonlight.

In one of the city's hotels the English poet is believed to have composed his much-quoted poem, "Mandalay," whose "tinkly temple bells" are echoed by the delicately adjusted Shwe Dagon chimes, giving forth with the slightest breeze.

Many Modern Buildings

IN SPITE of its Oriental atmosphere and peoples, Rangoon also is a modern and in many ways considerably westernized city. When the British took over around the middle 1800's, this Burmese town of Yan-Gon—whose name means "End of War"—was replanned along straight lines and right angles. Gradually, business and administrative districts and green and flowering suburbs with European bungalows were built up. Paved streets, electricity, hotels, shops, clubs, the university, golf links and a race course helped to make the modern city.

In predominantly agricultural Burma, Rangoon is by far the largest metropolitan center. Through its port normally flows more than four fifths of the nation's entire trade.

Down the great central artery of the country, the Irrawaddy River, inland Burma ships to Rangoon oil, tin, tungsten, silver, cotton, rubber and the world-prized teakwood piled by elephants in the "sludgy, squdgy creek."

By the National Geographic Society

You Can Go Abroad by Ship if Not Choosy

By Henrietta Leith

NEW YORK, March 20 (AP).—You can see the world by steamship this year, but only if you're not particular when and how you travel and what part of it you see.

You probably will have to forgo patriotism, too. To sail American you must sail on the America or in something less than luxury.

The Maritime Commission predicts that all records will be broken this summer for travel abroad. But the steamship lines' records show that the traveler who hasn't already made his reservations may have to choose some off-season or wait until the summer rush is over.

On this country's single North Atlantic luxury liner America, for example, there will be some space next month and almost none except by cancellations, from then until the fall. The same thing holds for the Washington, also of the United States Line.

Queens Booked

THE British Cunard Line's Queens, Elizabeth and Mary, are booked to Southampton from mid-April to the end of July for first-class passage. In the cabin and tourist classes the rush starts earlier and lasts longer. Cunard's Mauretania will be off cruise duty and back on the Atlantic run early in April, but she already is heavily booked.

On the French Line's De Grasse, a little first class space will be available in March, but the cabin class already is booked through July. You can't get space for the trip back on the De Grasse unless you return before June or wait until next October, or until November or December for cabin space.

Space can be had to Antwerp or German ports on one of the Waterman Line's 12-passenger ships—like the Wacosta and Madaket—but only before mid-April or after July or August.

The Olympic Games, pent-up travel yearnings and lack of ships will make it hard to get to Europe on most other lines.

A Caribbean cruise is almost an impossibility now, says the Alcoa Line. If the height of the season isn't important to you, wait until after April, when the crowds dwindle. Or, suggests Alcoa, take one of the few one-way passages available to the Caribbean and come back by air.

Dates Filling Fast

SOUTH AMERICA is a little more hopeful. Moore-McCormack has the Argentina and the Uruguay in service and will have the Brazil in June.

First space available on the Argentina is for her April 9 sailing. The rest of the year there is space, but "summer dates are filling very rapidly."

Bermuda ships of the Furness Withy Line have been filled up for March and April for some time, and are booked through the summer. The same company's Red Cross Line to Nova Scotia and Newfoundland has a little room now but is booked for the summer.

The trade is going to foreign steamship lines because, in the words of Frank J. Taylor, president of the American Merchant Marine Institute, our passenger fleet is at the "lowest ebb" in its 100-year history.

The United States has only 63 passenger vessels, as compared with 127 before the war, and most of them are slow, carry few passengers, or offer only "dormitory" accommodations.

Sculpture in Maine

Snow and ice sculpture is an important feature of Maine winter carnivals, in addition to iceboating, skiing and other winter sports.

100-Mile View

From Oregon Butte, in Idaho County, Idaho, can be seen one of the most magnificent views in the Northwest—a panorama of the Salmon River canyon for nearly 100 miles.

More Gas in Denmark

Tourist-minded Denmark has increased gasoline allotments for visiting motorists to 75 liters (20 gallons) per week, plus an allowance to reach their Danish destination.

Organization Up

Only 5 per cent of United States overseas travel was organized in cruises in 1930, but 23 per cent was so organized by 1938.

TRAVEL

WEEKLY Skycruises to Bermuda
Leave Washington 2:30 PM Fridays. Return Flights Sunday at 6:00 PM. $126 round trip, (plus tax)
Your travel agent will hand-tailor your Bermuda vacation to your own taste—and at no extra cost.
World's Safest Airline
EXecutive 2011
COLONIAL AIRLINES
WASHINGTON NATIONAL AIRPORT

13-DAY CRUISES $225 UP
NASSAU MIAMI HAVANA
S.S. EVANGELINE • S.S. YARMOUTH
Sailing from New York Every Friday
Ship is your "hotel" for two days in Miami, three days each in Nassau and Havana. Taxes additional.
Choice accommodations still available for MARCH AND APRIL SAILINGS
TO NASSAU One Way $90 up Round Trip $125 up
TO MIAMI One Way $115 up Round Trip $160 up
TO HAVANA One Way $140 up Round Trip $195 up
For detailed information and illustrated brochure consult your Travel Agent or
EASTERN STEAMSHIP LINES
Pier 25, North River, New York 13, N.Y.

VISIT New York City
EASTER WEEK-END MARCH 26, 27, 28
Tickets to "Annie Get Your Gun"
New York's Most Popular Musical Comedy
Personally Escorted—All Expense Tour
FEATURES INCLUDE:
Tickets to "ANNIE GET YOUR GUN" ★ Tickets to Radio City Music Hall Show—Internationally famous "Rockets." ★ Billy Rose's Diamond Horse Shoe Night Club—Dinner-Dancing—Magnificent New Floor Show. ★ Visit Statue of Liberty and Cruise across busy New York Harbor. ★ Luncheon atop Empire State Bldg. ★ Attend Radio Network Broadcast. ★ NBC Studio Television Tour. ★ Dine at the "Stockholm," New York's most popular Swedish Restaurant. ★ See Broadway and the Great White Way at night. ★ Reserved train seats in Special Car. ★ Ample time for shopping and personal activities. ★ Room with bath, Hotel Victoria: Heart of Times Sq.—block from Radio City. ★ Experienced Tour Manager in attendance throughout.
★ INCLUDES ALL TRANSPORTATION, ROOM WITH BATH, ALL MEALS, TIPS AND EVERY NECESSARY EXPENSE.
For Only $52.50 Plus $3.55 tax
UNITED STATES TRAVEL AGENCY
World Wide Travel Service—Tours, Cruises, Air & Steamship Tickets
SUITE 326, BOWEN BLDG.
815 15th St. N.W., EX. 4521

TRAVEL *TRAVEL*

BOOK YOUR CRUISE NOW... THROUGH CANADA'S SCENIC INLAND WATERS
Wide choice of all-expense or independent trips from 3 to 8-9 days down the historic St. Lawrence River in luxurious liners! Visit famed Canadian cities—sail up the fabled Saguenay or choose the comprehensive 1,600-mile cruise on the Great Lakes.
Make your reservations NOW!
NIAGARA TO THE SAGUENAY
SAGUENAY CRUISES—Independent or all-expense trips through the heart of French Canada far up the Saguenay River. See Montreal, Quebec, Tadoussac, Murray Bay. All-expense cruises include hotel in Montreal and the Chateau Frontenac in Quebec.
FRONTIER-SAGUENAY CRUISE-TOURS—All expenses from Buffalo. See Niagara Falls, Toronto, Lake Ontario, Thousand Islands, St. Lawrence Rapids, Montreal, Quebec, Murray Bay, Tadoussac and the Saguenay. Hotels in Toronto, Montreal and Quebec included.
S.S. RICHELIEU CRUISES—Live aboard steamer for a glorious week cruising the St. Lawrence and far up the Saguenay Rivers. Weekly from Montreal. Visit Quebec, Tadoussac, Murray Bay, etc. Cruise Directors.
7 Day GREAT LAKES CRUISES
Cruise Lakes Huron and Superior on large, fine lake steamer—S.S. "Noronic". See Sarnia, the "Soo", Port Arthur, Fort William and Duluth. Organized sports and entertainment.
CANADA STEAMSHIP LINES
For literature and information apply C. M. Craig, DPA, Room 338, Shoreham Bldg., Cor. 15th & H Sts., Washington, D. C. District 8776

Travel west with time to play... to VANCOUVER the scenic way!
see Canada by rail
R. C. CURLEY, Gen'l. Agent, Pass. Dept., 992 15th Street, N. W., Washington 5, D. C. Telephone: NAtional 2332.
Take the scenic Canadian Circle Route to Pacific Northwest and California points. Go by *Continental Limited* via Montreal — or Toronto (through sleeping cars to Vancouver). Stop-over at Minaki, Ont., and Jasper National Park in the Canadian Rockies. "We'll tell you where and take you there." U.S. CITIZENS NEED NO PASSPORT
go CANADIAN NATIONAL
THE RAILWAY TO EVERYWHERE IN CANADA

Tennessee *Tennessee*

Near You TENNESSEE
America's Most Interesting State!
Touring Guide and "Chuckle" Map FREE
No long tiring trip to Tennessee—you can be there tomorrow. At home this morning—next morning you may be among the mile-high peaks of the Great Smoky Mountains, or driving through scenic valleys between bluegrass-covered hills, standing beside historic shrines, fishing in the open-year-round TVA lakes, or enjoying your favorite outdoor sport amid ideal surroundings.
Send for your FREE copy of the NEW "Chuckle Map and Touring Guide. Map drawn by cartoonist Bill Dyer, you'll chuckle over it. The touring guide section lists and describes the principal scenic, historic and recreational spots. Also has touring logs of trips on major highways. It tells you what to see and how to reach it. Send for your free copy now.
DIVISION of STATE INFORMATION
860 STATE OFFICE BUILDING • NASHVILLE 3, TENNESSEE

Swiftwater, Pa.
WHAT ABOUT YOUR HONEYMOON PLANS?
Are you searching for a place which will completely fulfill your honeymoon dreams? A beautiful spot, of course, with seclusion and privacy, yet a place where all are congenial young people of your own kind, all starting married life together. Of course, its your vacation too, so you'll want rest and recreation, and plenty of tempting food (we serve breakfast until 11:00). The Farm is nestled in a valley which is high in the tranquil Poconos. It is a lovely old homestead, beside a mountain stream. Open all year. Rates include meals. A cottage all your own (heated with bath), or cozy, homelike room with bath. Mention dates if you wish our "Three Honeymoon Plans." The Farm on the Hill, Box 812, Swiftwater, Pa.

TRAVEL
GREYHOUND Expense-Paid Tours
Smoky Mountains $102.95 9 Days Plus U. S. Tax
Includes Hotels, Transportation, Sightseeing, Other Features
Ask About Similar Tours All Over America
GREYHOUND TRAVEL BUREAU
1110 NEW YORK AVE. NATIONAL 8000

Cape May, N. J.
EVERY DAY IS PLAYDAY At Cool CAPE MAY, N. J.
Lots of Fun for Everyone
*Wide selection of hotels, guest houses, apartments and cottages. Pure drinking water.
Write for Illustrated Booklet
BOX J CITY HALL

Pocono Mts., Pa.
LENAPE VILLAGE TAFTON PA. PIKE CO. HIGH IN POCONOS
Opening May 8th
Newly built, centrally-heated lodge, adjoining main inn; cottages in pines, overlooking wooded lake. Famous for good food. All water and land sports. Complete entertainment.
Ideal For Honeymooners
Tel. SH. 6760, or write J. Stibbe, TAFTON, PENN.

Ocean City, N. J.
Join the Easter Parade
OCEAN CITY NEW JERSEY
• Orchids for the Ladies
• Posies for the Men
• Bunny Baskets for the Todlers
Free Concert in The Strand Theatre

Atlantic City, N. J.
SPRING IS HERE BY THE SEA
It's spring at the Seaside.
Enjoy homelike comfort, hospitality . . . salt air, golden sunshine . . . a springtime tonic savoring of rest and relaxation. Spacious Sun-Decks, Delicious Food, Sea Water Baths, American-European Plans. Write for Brochure-D.
Edward J. McNellis Manager
THE Seaside A BOARDWALK HOTEL
ATLANTIC CITY, N. J.

Wildwood, N. J.
Rent NOW!
Your Summer Home Awaits You at Wildwood
Write to Bureau of Public Relations for 40-page Booklet and Hotel, Guest Homes and Apartment Directory
WILDWOOD By-the-Sea • NEW JERSEY
World's Finest Beach

Atlantic City, N. J.
ATLANTIC CITY, N. J.
Vacation Center of the Nation

ST. CHARLES HOTEL
On the Boardwalk
Rest Up in Delightful Comfort
ENJOY: Full Block Ocean Sun Decks • Hot and Cold Sea Water Baths • Luxurious Accommodations • Luscious Food • Superb Service.
Thrifty Spring Rates
Dietary Laws
Rabbinical Supervision
Passover Reservations Available

Hotel DeVille
Overlooking the Ocean at Kentucky Ave.
ATLANTIC CITY
RESERVE NOW FOR EASTER
Ideal location . . . Spacious decks . . . European Plan . . . Extensively Redecorated . . . Moderate Rates.
Mrs. Thomas B. O'Brien, Own.-Mgt.

Madison
Overlooking Ocean at Illinois Ave., Atlantic City
Enjoy an Intended Spring Visit
Make Easter Reservations Now!
AMERICAN & EUROPEAN PLANS
Daily Concerts Open & Closed Sun Decks
JOHN R. HOLLINGER, Gen. Mgr.

The POPULAR Crillon
HERE'S GOOD NEWS
Rooms are available for EASTER HOLIDAYS
CONTINENTAL PLAN-FREE PARKING
WRITE OR PHONE 4-6821

TRAVEL *TRAVEL* *TRAVEL*

Now's the time to visit Santiago CHILE and...
In a day, you can be in the charming Capital of Chile . . . a garden city watched over by eternal snows. Right now, the weather's ideal. It's summer there because the seasons are reversed south of the Equator!
You'll find modern hotels, superior food, fine wines . . . more luxury and comfort per dollar! Be sure to visit glamorous Vina del Mar, world-famous seaside resort.
Swim, sail, fish at the Chilean lakes. They rival the famous Swiss lakes for breath-taking beauty. See spectacular Lake Todos los Santos, a true marvel of unspoiled nature.
Go now for business or pleasure!
Convenient connections to Miami by U. S. domestic airlines . . . and from there you travel all the way by the same roomy 4-engine airliner to Balboa, Lima, Santiago and Buenos Aires over the routes of Pan American and Panagra. *Daily Flights.*
CALL YOUR TRAVEL AGENT OR REpublic 5700
TICKET OFFICE: 1109 Connecticut Avenue
(... here are 7 reasons why you should fly Panagra)
PAN AMERICAN-GRACE AIRWAYS INC.
—the airline with 20 years' experience on the West Coast of South America.
1. You'll travel with a U. S. airline system that has...
2. More experience on the West Coast of South America than any other international airline...
3. Unsurpassed radio and weather service...
4. Skilled pilots who have been trained on and have flown this route for years.
5. You can fly straight through from Miami to Lima to Santiago and on to Buenos Aires without changing planes . . . and with
6. The pioneer airline that has built up more than 10,000 miles of routes in Latin America.
7. You'll enjoy personalized service. Tempting meals are served aloft. Pursers and Flight Hostesses speak both English and Spanish.
PAN AMERICAN WORLD AIRWAYS
PAN AMERICAN-GRACE AIRWAYS

Shop Monday through Thursday, 10 a.m. to 6 p.m. Friday and Saturday 10 a.m. to 9 p.m.

MARCH INTO THE EASTER PARADE

...get ready at SEARS!

SEARS
ROEBUCK AND CO.
Courtesy Satisfaction Service

There's more style, more savings in Sears Children's Clothing

Carriage Toys

Soft Plush **1.00**

For the little one's carriage or to put in their Easter basket. Pink, blue or white bunny or duck.

Sears Wisconsin and Bladensburg

Pert Little Blouses for Tots

Several styles from which to choose. White cotton, with short sleeves. Cunningly detailed and finished. Sizes 3 to 6. **1.98**

Juvenile Shop, Sears Wisconsin, Bladensburg and Arlington

Plush Doll Bunny

Natural Looking **1.98**

Sure to delight the heart of any little one. Long-earred bunny in white, pink or blue.

Sears Wisconsin and Bladensburg

Boys' Smart Leisure Coat

Sleek tailored coat; smooth finished front, with fancy sleeves and back. Cocoa, beige, blue. Labeled to show fibre content. Sizes 8 to 18. **10.95**

Boys' Clothing Dept., Sears Wisconsin and Bladensburg

Boys' Gabardine Slacks

Gabardine slacks, with zip fly and pleated front. Medium or dark blue, 25 to 31-in waist. Labeled as to fibre content. **4.98**

Boy's Clothing Dept., Sears Wisconsin and Bladensburg

Boyville, Jr. Two-Some Suit

11.95

Three-button single breasted all-wool coat, with bright metal buttons. Fully rayon lined. Two welt pockets. Contrasting gabardine (properly labeled) slacks, with elastic inserts. Pleated front. Sizes 4 to 10.

Boys' Clothing Dept., Sears Wisconsin and Bladensburg

Gabardine Longies

Pleated front, zip fly. Dropped belt loops, self cuff bottoms. Blue or brown. Sizes 4 to 10. **4.49**

Boy's Clothing Dept., Sears Wisconsin, Bladensburg and Arlington

Little Girls' Easter Dresses

Cunning new dresses for the little miss sizes 3 to 6x. Lovely soft finish quality cottons, in a large assortment of prints or solid colors. Beautifully made. **2.98**

Juvenile Shop Sears Wisconsin, Bladensburg and Arlington

Girls' 2-pc. plaid trimmed suit, flared or pleated skirt, with suspender straps. Red, flame or blue. Sizes 3 to 6. **5.95**

Juvenile Shop Sears Wisconsin, Bladensburg and Arlington

Ballerina 2-Piece Suit

for girls 10 to 16

Lovely Colors **17.95**

Single breasted jacket with silver color button trim. Wide cuffed sleeves. Full flared ballerina type skirt. Navy, aqua, gray or rose.

Teen Age Shop, Sears Wisconsin, Bladensburg and Arlington.

Honeylane 100% Wool Coat

Sizes 10 to 16 **15.95**

Smart boxy style, single breasted model. Rayon lined, Liberal hemmed sleeves and bottom. Blue or flame.

Teen Age Shop, Sears Wisconsin, Bladensburg and Arlington

Plain 'n' Pretty

White or Mary Jane sandal; leather sole and heel. Sizes 5½ to 8 **3.49**

Sizes 8½ to 12 **3.98**

Shoe Dept., Sears Wisconsin, Bladensburg and Arlington

Moc-toe Oxford

Neolite soles and rubber heels. Smart brown oxfords. Sizes 8½ to 12 **5.45**

Sizes 12½ to 3; B and D widths. 5.95

Shoe Dept., Sears Wisconsin, Bladensburg and Arlington

Busy Black Suede

Gadabout slipons, with flexible leather soles and rubber heels. Sizes 4 to 9, A and C widths. **5.95**

Shoe Dept., Sears Wisconsin, Bladensburg

Baby Doll Pumps

Adorable, sweet, appealing. Serviceable black kid, with low wedge heel. Sizes 3½ to 9; AA and B widths. **6.95**

Shoe Dept., Sears Wisconsin and Bladensburg

Warm weather coming! Get ready for outdoor playdays!

Let 'em play safely in the sunshine!

Shop Sears for all your Playground Needs!

WELDED STEEL LAWN SWING

Weather-resistant red and green enamel finish. Rust-resistant cadmium hardware. Wood seats and footrest. Overall height 63-inches. **17.50**

Canopy for above swing 3.98

ONLY $2.00 DOWN
Usual Carrying Charge

Playground Equipment Dept., Sears Wisconsin and Bladensburg

7-Play Steel Gym Set

Includes two swings, with heavy steel chains, ball-bearing hangers, one pair of trapeze rings, one steel teeter totter, and one wood climbing ladder. Red and green enameled. 7-ft. high; 10-ft., 5-inches long; 7-ft. spread. **31.95**

ONLY $3.50 DOWN
Usual Carrying Charge

7-Play Gym Set .... 43.50 Exerciser Set 16.50
Teeter Totter 6.95

Playground Equipment Dept., Sears Wisconsin and Bladensburg

SAND BOX WITH CANOPY

9.95

Kiln-dried lumber, metal mortised into sides. Two corner seats. Adjustable painted stripe canopy, Size 36x32x4¾ inches.

Sand Box, 48x36x5 inches 12.98
Playground Sand, 100-lb. bag 98c

Playground Equipment Dept., Sears Wisconsin and Bladensburg

Easy Terms on Purchases of $10 or More! Free Parking!

"Satisfaction guaranteed or your money back" SEARS

911 Bladensburg Rd. N.E. (2) FRanklin [illegible]
Wisconsin Ave. at Albemarle (16) ORdway 1122
[illegible] Wilson Blvd., Arlington, Va. [illegible] 7722
[illegible] Georgia Ave. N.W. (11) [illegible] 1123